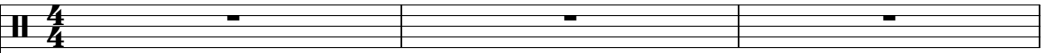

# Carnaval Muziek - Ramba Mix Medley

♩ = 120,000000

DRUMS 

ACOU BASS 

A.PIANO 2 

♩ = 120,000000

CHOIR AAHS 

APPLAUSE 

TROMBONE 

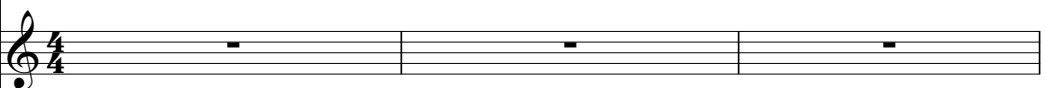
CHOIR AAHS 

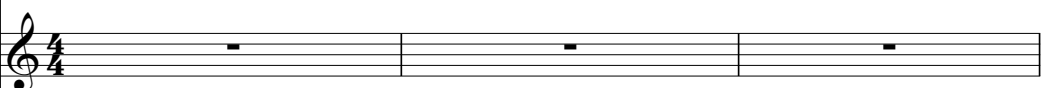
TRUMPET 

ACCORDION 

CLARINET 

DRUMS

ACOU BASS

A.PIANO 2

APPLAUSE

TRUMPET

CLARINET

DRUMS

ACOU BASS

A.PIANO 2

CHOIR AAHS

APPLAUSE

TROMBONE

CHOIR AAHS

TRUMPET

CLARINET

7

DRUMS

ACOU BASS

A.PIANO 2

CHOIR AAHS

TROMBONE

CHOIR AAHS

TRUMPET

9

DRUMS

ACOU BASS

A.PIANO 2

CHOIR AAHS

APPLAUSE

TROMBONE

CHOIR AAHS

TRUMPET

11

DRUMS

ACOU BASS

A.PIANO 2

CHOIR AAHS

TROMBONE

CHOIR AAHS

13

DRUMS

ACOU BASS

A.PIANO 2

CHOIR AAHS

APPLAUSE

TROMBONE

CHOIR AAHS

TRUMPET

ACCORDION

16

DRUMS

ACOU BASS

A.PIANO 2

CHOIR AAHS

TROMBONE

CHOIR AAHS

TRUMPET

ACCORDION

18

DRUMS

ACOU BASS

A.PIANO 2

CHOIR AAHS

TROMBONE

CHOIR AAHS

TRUMPET

ACCORDION

20

DRUMS

ACOU BASS

A.PIANO 2

CHOIR AAHS

TROMBONE

CHOIR AAHS

TRUMPET

ACCORDION

22

DRUMS

ACOU BASS

A.PIANO 2

CHOIR AAHS

TROMBONE

CHOIR AAHS

ACCORDION

24

DRUMS

ACOU BASS

A.PIANO 2

CHOIR AAHS

TROMBONE

CHOIR AAHS

TRUMPET

26

DRUMS

ACOU BASS

A.PIANO 2

CHOIR AAHS

TROMBONE

CHOIR AAHS

TRUMPET

28

DRUMS

ACOU BASS

A.PIANO 2

CHOIR AAHS

TROMBONE

CHOIR AAHS

TRUMPET

30

DRUMS

ACOU BASS

A.PIANO 2

CHOIR AAHS

TROMBONE

CHOIR AAHS

TRUMPET

32

DRUMS

ACOU BASS

A.PIANO 2

CHOIR AAHS

TROMBONE

CHOIR AAHS

TRUMPET

34

DRUMS

ACOU BASS

A.PIANO 2

CHOIR AAHS

TROMBONE

CHOIR AAHS

TRUMPET

36

DRUMS

ACOU BASS

A.PIANO 2

CHOIR AAHS

TROMBONE

CHOIR AAHS

TRUMPET

38

DRUMS

ACOU BASS

A.PIANO 2

CHOIR AAHS

TROMBONE

CHOIR AAHS

TRUMPET

ACCORDION

40

DRUMS

ACOU BASS

CHOIR AAHS

TROMBONE

CHOIR AAHS

TRUMPET

ACCORDION

42

DRUMS

ACOU BASS

A.PIANO 2

CHOIR AAHS

TROMBONE

CHOIR AAHS

TRUMPET

ACCORDION

CLARINET

44

DRUMS

ACOUBASS

A.PIANO 2

CHOIR AAHS

TROMBONE

CHOIR AAHS

TRUMPET

CLARINET

46

DRUMS

ACOU BASS

A.PIANO 2

CHOIR AAHS

TROMBONE

CHOIR AAHS

TRUMPET

CLARINET

49

DRUMS

ACOU BASS

A.PIANO 2

CHOIR AAHS

TROMBONE

CHOIR AAHS

TRUMPET

CLARINET

51

DRUMS

ACOU BASS

A.PIANO 2

CHOIR AAHS

TROMBONE

CHOIR AAHS

TRUMPET

CLARINET

53

DRUMS

ACOU BASS

A.PIANO 2

CHOIR AAHS

TROMBONE

CHOIR AAHS

TRUMPET

CLARINET

55

DRUMS

ACOU BASS

A.PIANO 2

CHOIR AAHS

TROMBONE

CHOIR AAHS

TRUMPET

CLARINET

6 6

57

DRUMS

ACOU BASS

A.PIANO 2

CHOIR AAHS

TROMBONE

CHOIR AAHS

TRUMPET

CLARINET

59

DRUMS

ACOU BASS

A.PIANO 2

CHOIR AAHS

TROMBONE

CHOIR AAHS

TRUMPET

CLARINET

61

DRUMS

ACOU BASS

A.PIANO 2

CHOIR AAHS

TROMBONE

CHOIR AAHS

TRUMPET

CLARINET

63

DRUMS

ACOU BASS

A.PIANO 2

CHOIR AAHS

TROMBONE

CHOIR AAHS

TRUMPET

65

DRUMS

ACOU BASS

A.PIANO 2

CHOIR AAHS

TROMBONE

CHOIR AAHS

67

DRUMS

ACOU BASS

A.PIANO 2

CHOIR AAHS

TROMBONE

CHOIR AAHS

TRUMPET

CLARINET

69

DRUMS

ACOU BASS

A.PIANO 2

CHOIR AAHS

TROMBONE

CHOIR AAHS

TRUMPET

CLARINET

3

71

DRUMS

ACOU BASS

A.PIANO 2

CHOIR AAHS

TROMBONE

CHOIR AAHS

TRUMPET

CLARINET

3

73

DRUMS

ACOU BASS

A.PIANO 2

CHOIR AAHS

TROMBONE

CHOIR AAHS

CLARINET

75

DRUMS

ACOU BASS

A.PIANO 2

CHOIR AAHS

TROMBONE

CHOIR AAHS

TRUMPET

CLARINET

77

DRUMS

ACOU BASS

A.PIANO 2

CHOIR AAHS

TROMBONE

CHOIR AAHS

CLARINET

79

DRUMS

ACOU BASS

A.PIANO 2

CHOIR AAHS

APPLAUSE

TROMBONE

CHOIR AAHS

TRUMPET

CLARINET

81

DRUMS

ACOUBASS

A.PIANO 2

APPLAUSE

TRUMPET

CLARINET

DRUMS

Carnaval Muziek - Ramba Mix Medley

♩ = 120,000000

2

6 6

5

8

10

13

16

19

22

25

28

V.S.

DRUMS

30

32

35

38

40

42

44

47

51

54

DRUMS

57

60

63

66

69

72

75

78

80

# Carnaval Muziek - Ramba Mix Medley

ACOU BASS

♩ = 120,000000

2

7

11

15

20

25

29

33

37

41

V.S.

45

50

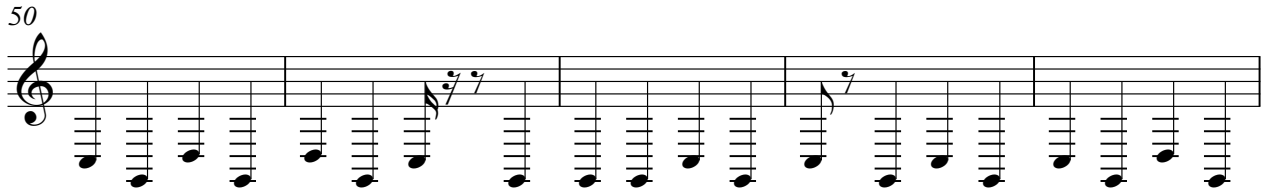

55

60

64

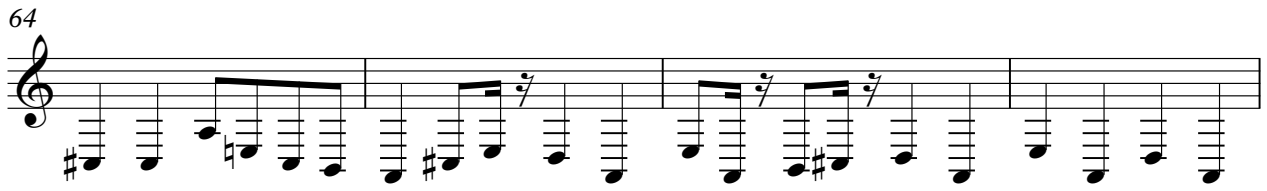

68

72

76

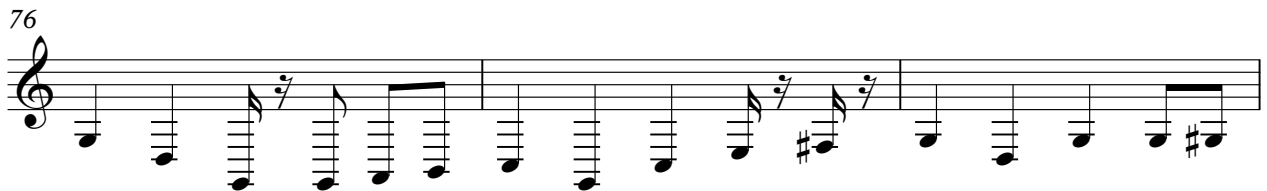

79

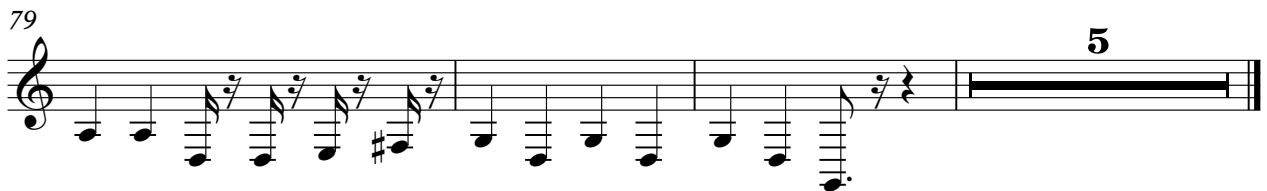

# Carnaval Muziek - Ramba Mix Medley

## A.PIANO 2

♩ = 120,000000

2

7

10

13

17

20

23

26

29

32

V.S.

70

73

76

79

81

CHOIR AAHS

Carnaval Muziek - Ramba Mix Medley

♩ = 120,000000

4

9

13

17

21

25

29

34

39

V.S.

41

44

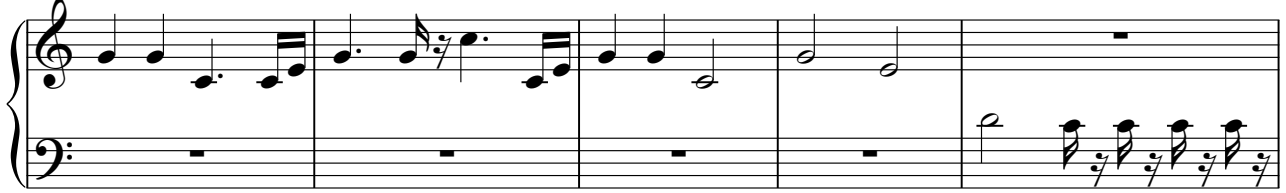

49

52

55

59

63

67

71

76

CHOIR AAHS

79

APPLAUSE

Carnaval Muziek - Ramba Mix Medley

♩ = 120,000000

3

10

3 65

80

3

TROMBONE

Carnaval Muziek - Ramba Mix Medley

♩ = 120,000000

4

9

12

16

20

24

28

33

37

40

V.S.

TROMBONE

42

46

50

53

56

59

62

66

69

72

TROMBONE

76

79

CHOIR AAHS

Carnaval Muziek - Ramba Mix Medley

♩ = 120,000000

4

9

12

16

20

24

28

33

37

40

V.S.

CHOIR AAHS

43

3

48

51

3

54

57

60

63

67

71

75

CHOIR AAHS

78

6

# Carnaval Muziek - Ramba Mix Medley

## TRUMPET

♩ = 120,000000

2

2

8

3

15

19

2

24

3

2

30

3

3

35

2

2

43

3

3

46

3

50

2

TRUMPET

54

57

60

63

68

72

80

CLARINET

Carnaval Muziek - Ramba Mix Medley

♩ = 120,000000

2

6

36

3

45

6 3 6 3 3 3

47

3

54

6 6

58

3

61

5

2

CLARINET

68

72

76

79

