

Carnes Kim - Bette Davis Eyes

0.0"
1.1,00
Bette Davis Eyes | Mi

♩ = 115,000031

4

7

10

13

16

19

21

23

25

28

Drums

Bass

Choir

Harpsichord

Melody

Synth

32

Drums

Bass

Choir

Harpsichord

Melody

Synth

35

Drums

Guitar

Bass

Choir

Harpsichord

Melody

Strings

Synth

||

37

Drums

Guitar

Bass

Strings

Synth

39

41

43

45

47

49

55

Drums

Bass

Choir

Harpsichord

Melody

Synth

58

Drums

Bass

Choir

Harpsichord

Melody

Synth

61

Drums

Bass

Choir

Harpsichord

Melody

Synth

64

Drums

Guitar

Bass

Choir

Harpischord

Melody

Strings

Synth

67

Drums

Guitar

Bass

Strings

Synth

69

Drums

Guitar

Bass

Strings

Synth

71

Drums

Guitar

Bass

Choir

Harpisichord

Strings

Synth

73

Drums

Guitar

Bass

Choir

Harpsichord

Melody

Synth

76

Drums

Bass

Choir

Harpsichord

Melody

Synth

80

Drums

Bass

Choir

Harpsichord

Melody

Synth

83

Drums

Bass

Choir

Harpsichord

Melody

Synth

86

89

91

93

Drums

Guitar

Bass

Harpisichord

Melody

Strings

Synth

95

Drums

Guitar

Bass

Harpisichord

Melody

Strings

Synth

97

Drums

Guitar

Bass

Harpsichord

Melody

Strings

Synth

99

Drums

Guitar

Bass

Harpsichord

Melody

Strings

Synth

101

103

105

107

Carnes Kim - Bette Davis Eyes

Drums

♩ = 115,000031

5

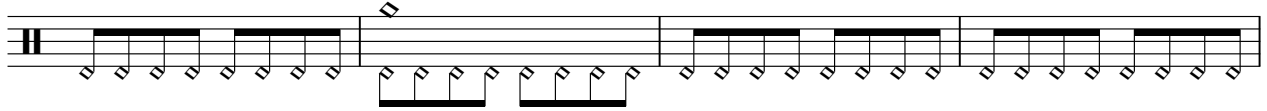

9

13

17

21

25

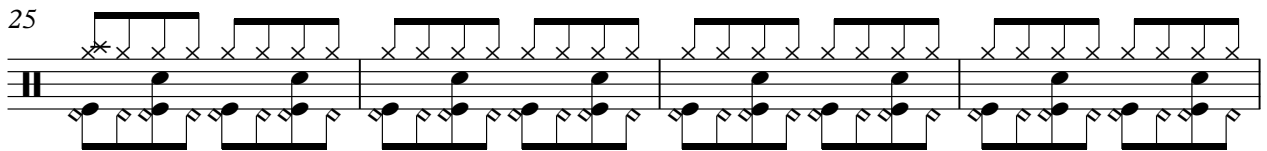

29

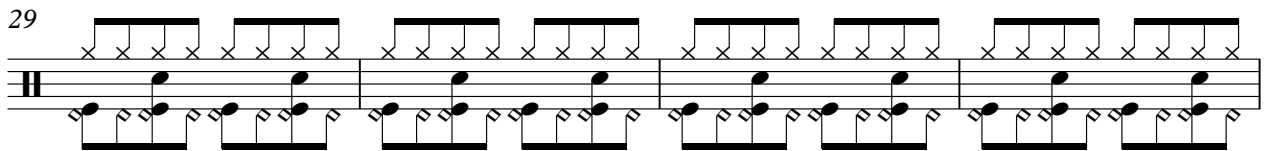

33

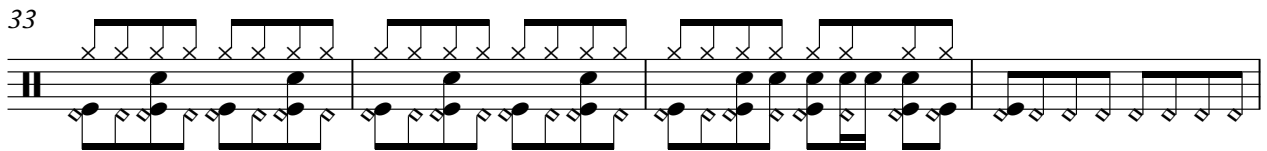

37

V.S.

41

45

49

53

57

61

65

68

72

76

Drums

80

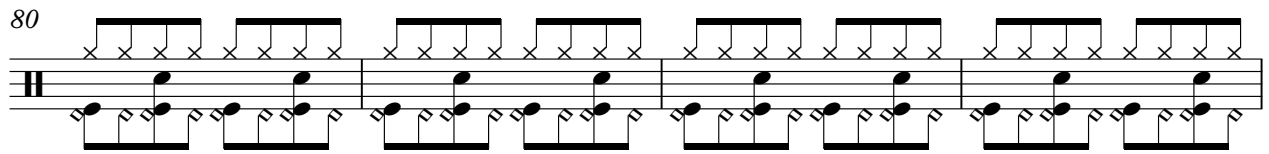

84

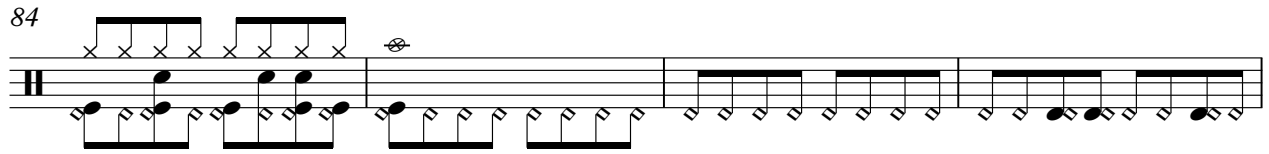

88

92

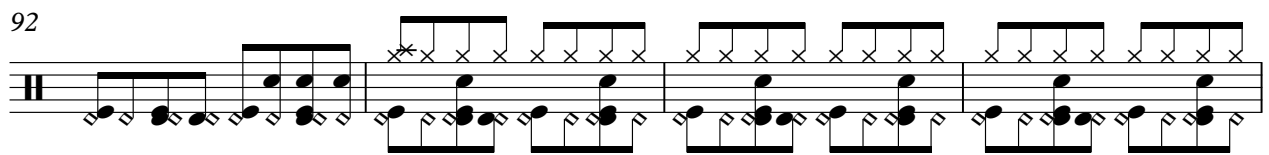

96

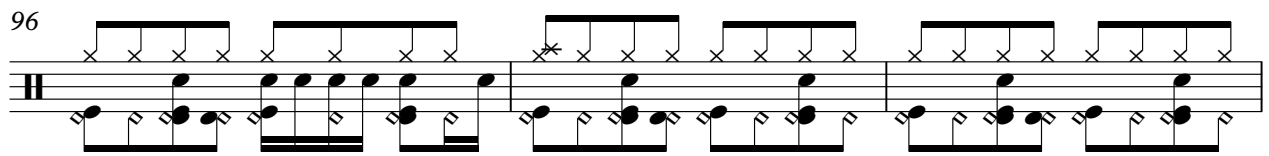

99

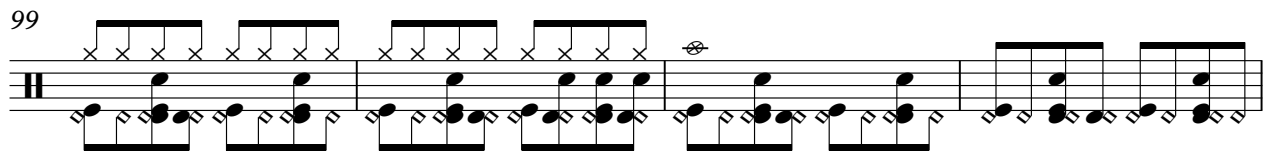

103

106

Piano

Carnes Kim - Bette Davis Eyes

♩ = 115,000031

88

88

91

17

17

♩ = 115,000031

15

18

21 **12**

35

38

40

42

44

46

48

50

52

13

67

69

71

74

19

95

97

99

101

103

105

107

Carnes Kim - Bette Davis Eyes

Bass

♩ = 115,000031

5

11

18

25

31

36

43

50

56

62

V.S.

2

Bass

68

74

80

85

92

99

105

Carnes Kim - Bette Davis Eyes

Choir

♩ = 115,000031

22

29

36

16

58

66

5

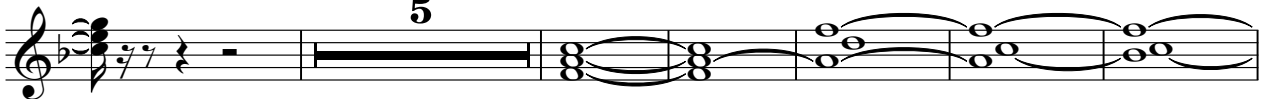

77

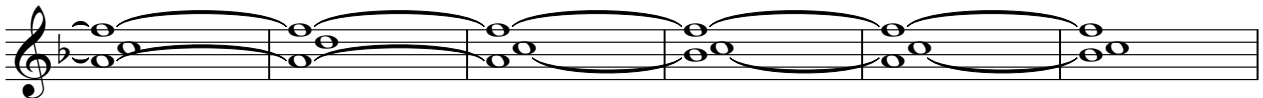

83

24

♩ = 115,000031

22

22

8

6

26

33

17

17

53

59

64

6

6

72

78

84

95

98

101

104

107

Carnes Kim - Bette Davis Eyes

Melody

♩ = 115,000031

8

12

16

20

25

29

33

2

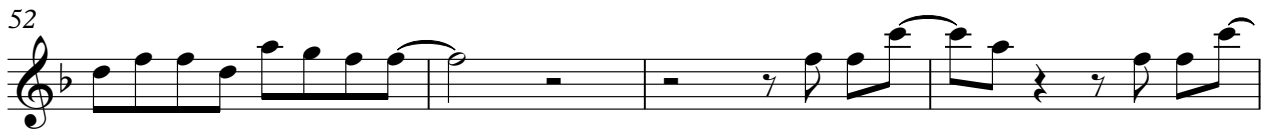
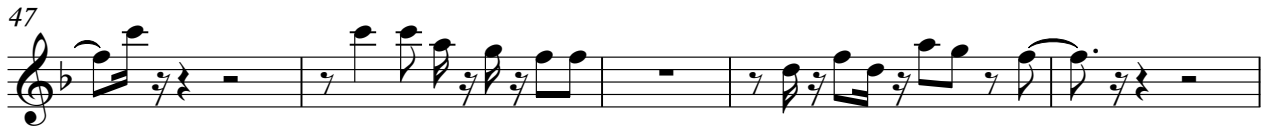

Melody

82

6

92

97

101

105

2

Carnes Kim - Bette Davis Eyes

Strings

♩ = 115,000031

5

8

25

36

39

7

49

52

13

67

70

17

Carnes Kim - Bette Davis Eyes

Synth

♩ = 115,000031

6

10

14

18

23

27

36

40

44

V.S.

99

103

106
