

# Carol Christmas - Away In A Manger 1

♩ = 89,990105

Watermarks are present in the middle of the score: "@KENDLKARAOKR FILE" and "@KAWAYIKARAOKR FILE".

♩ = 89,990105

Sequenced by Harry Todd - MIDI Picking by Harry

5

8

Drums

Piano

Piano

Piano

Guitar

Guitar

Bass

Piano

Organ

3

3

3

11

The musical score consists of the following parts:

13

Drums

Piano

Piano

Guitar

Guitar

Bass

Piano

Organ

15

Drums

Piano

Piano

Piano

Guitar

Guitar

Bass

Piano

Organ

17

20

Drums

Piano

Piano

Piano

Guitar

Guitar

Bass

Piano

Organ

23

26

29

Drums

Piano

Piano

Piano

Guitar

Guitar

Bass

Piano

Organ

Detailed description of the musical score: The score is for a piece in 3/4 time and G major. It consists of nine staves. The top staff is for Drums, showing a complex pattern with various note values and rests. The second staff is for Piano, featuring a melodic line with triplets. The third and fourth staves are for Piano, with the third staff showing a bass line and the fourth staff showing a treble line, both with triplets. The fifth and sixth staves are for Guitar, with the fifth staff showing a melodic line and the sixth staff showing a bass line, both with triplets. The seventh staff is for Bass, showing a simple bass line. The eighth and ninth staves are for Piano and Organ, respectively, showing sustained chords and textures.

32

35

Drums

Piano

Piano

Piano

Guitar

Guitar

Bass

Piano

Organ

Detailed description of the musical score: The score is for a 7/8 time piece in G major. The drum part (top) features a complex pattern with various rhythms and accents. The piano part (second system) has a melodic line with triplets. The guitar part (third system) has a melodic line with triplets and slurs. The bass part (fourth system) has a simple bass line. The piano part (fifth system) has a chordal accompaniment. The organ part (sixth system) has a chordal accompaniment. The page number 35 is at the top left, and 13 is at the top right.

38

41

44

47

49

52

55

57

60

- Drums:** Features a complex rhythmic pattern with various note values and rests, including a prominent snare drum line.
- Piano (Left Hand):** Provides harmonic support with chords and moving bass lines.
- Guitar (Top):** Plays a melodic line with some grace notes and rests.
- Piano (Bottom):** Plays a complex accompaniment with chords and moving lines in both hands.
- Organ:** Plays a series of chords in the right hand.

63

66

69

75

78

80

83

86

89

92

95

97

99

Drums

Piano

Piano

Piano

Guitar

Guitar

Bass

Piano

Organ

101

Drums

Piano

Piano

Piano

Guitar

Guitar

Bass

Piano

Organ

Detailed description of the musical score: The score is for a piece in 4/4 time with a key signature of one sharp (F#). It is divided into two systems. The first system includes Drums, Piano (treble and bass clefs), and Bass. The second system includes Piano (treble and bass clefs), Guitar (two staves), and Organ. The music features various rhythmic patterns, including eighth and sixteenth notes, and rests. There are several triplet markings (indicated by a '3' above or below the notes) in the Piano and Guitar parts. The Organ part consists of block chords in the right hand and a bass line in the left hand.

103

# Carol Christmas - Away In A Manger 1

## Drums

♩ = 89,990105

Sequenced by Harry Todd - MIDI Picking by Harry

V.S.

62

68

73

79

85

91

97

102

# Carol Christmas - Away In A Manger 1

Piano

♩ = 89,990105

8

14

20

26

32

Sequenced by Harry Todd - MIDI Picking by Harry

V.S.

39

44

49

54

62

68

74

79

86

92

96

101

# Carol Christmas - Away In A Manger 1

Piano

♩ = 89,990105

Sequenced by Harry Todd - MIDI Picking by Harry

V.S.

36

43

49

55

61

68

74

79

84

89

94

100

# Carol Christmas - Away In A Manger 1

Piano

♩ = 89,990105

Sequenced by Harry Todd - MIDI Picking by Harry

V.S.

37

6

44

3

51

56

62

69

75

3

80

85

91

96

101

# Carol Christmas - Away In A Manger 1

Guitar

♩ = 89,990105

@KMIDI KARAOKR FILE

@KAMIDI KARAOKR FILE

@LENGLE

3

9

3

13

3

17

3

22

3

28

3

33

3

37

3

42

3

49

3

Sequenced by Harry Todd - MIDI Picking by Harry

V.S.

2

Guitar

55

59

65

72

78

83

89

94

98

101

# Carol Christmas - Away In A Manger 1

Guitar

♩ = 89,990105

Sequenced by Harry Todd - MIDI Picking by Harry

V.S.

81

85

89

93

97

101

# Carol Christmas - Away In A Manger 1

Bass

♩ = 89,990105

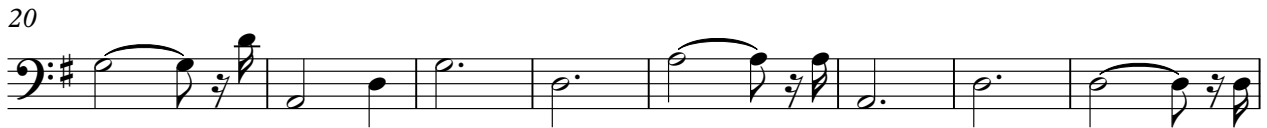

Sequenced by Harry Todd - MIDI Picking by Harry

V.S.

# Carol Christmas - Away In A Manger 1

Piano

♩ = 89,990105

Sequenced by Harry Todd - MIDI Picking by Harry

V.S.

48

55

60

67

72

80

86

94

100

Organ

Carol Christmas - Away In A Manger 1

♩ = 89,990105

2

12

22

32

43

53

63

74

85

95

Sequenced by Harry Todd - MIDI Picking by Harry