

# Carole King - I Feel the Earth Move

♩ = 120,000000

Piccolo

Percussion

Percussion

Electric Guitar

Electric Guitar

5-string Electric Bass

Synth Bass

Tape Sampler Keyboard [Brass]

Tape Sampler Keyboard [Strings]

♩ = 120,000000

Tape Sampler Keyboard [Strings]

4

6

8

Perc.

Perc.

E. Gtr.

E. Bass

S. Bass

Tape Smp. Brs

11

Perc.

Perc.

E. Gtr.

E. Bass

Tape Smp. Brs

13

Picc.  
Perc.  
Perc.  
E. Gtr.  
E. Bass  
S. Bass

15

Picc.  
Perc.  
Perc.  
E. Gtr.  
E. Bass  
Tape Smp. Brs

17

Picc.  
Perc.  
Perc.  
E. Gtr.  
E. Bass  
S. Bass

19

Picc.  
Perc.  
Perc.  
E. Gtr.  
E. Bass

21

Picc.

Perc.

Perc.

E. Gtr.

E. Bass

S. Bass

Tape Smp. Brs

23

Picc.

Perc.

Perc.

E. Gtr.

E. Bass

S. Bass

Tape Smp. Str

26

Picc.  
Perc.  
Perc.  
E. Gtr.  
E. Bass  
S. Bass  
Tape Smp. Str

29

Picc.  
Perc.  
Perc.  
E. Gtr.  
E. Bass  
S. Bass  
Tape Smp. Brs  
Tape Smp. Str

32

Picc.

Perc.

Perc.

E. Gtr.

E. Bass

S. Bass

35

Picc.

Perc.

Perc.

E. Gtr.

E. Bass

37

Picc.  
Perc.  
Perc.  
E. Gtr.  
E. Bass  
Tape Smp. Str

39

Picc.  
Perc.  
Perc.  
E. Gtr.  
E. Bass  
S. Bass  
Tape Smp. Brs  
Tape Smp. Str

41

Picc.

Perc.

Perc.

E. Gtr.

E. Bass

S. Bass

Tape Smp. Str

44

Picc.

Perc.

Perc.

E. Gtr.

E. Bass

S. Bass

Tape Smp. Str

47

Picc.  
Perc.  
Perc.  
E. Gtr.  
E. Bass  
S. Bass  
Tape Smp. Str

50

Picc.  
Perc.  
Perc.  
E. Gtr.  
E. Gtr.  
E. Bass

52

Picc.  
Perc.  
Perc.  
E. Gtr.  
E. Gtr.  
E. Bass  
S. Bass

54

Picc.  
Perc.  
Perc.  
E. Gtr.  
E. Gtr.  
E. Bass  
S. Bass

56

Picc.

Perc.

Perc.

E. Gtr.

E. Gtr.

E. Bass

S. Bass

Tape Smp. Brs

58

Picc.

Perc.

Perc.

E. Gtr.

E. Bass

60

Picc.  
Perc.  
Perc.  
E. Gtr.  
E. Bass  
S. Bass

63

Picc.  
Perc.  
Perc.  
E. Gtr.  
E. Bass  
Tape Smp. Str

65

Picc.

Perc.

Perc.

E. Gtr.

E. Bass

Tape Smp. Str

Double bar line

67

Picc.

Perc.

Perc.

E. Bass

Tape Smp. Brs

Double bar line

69

Perc.

Perc.

E. Bass

Tape Smp. Brs

Double bar line

71

Perc. Perc. E. Bass Tape Smp. Brs

73

Picc. Perc. Perc. E. Gtr. E. Bass S. Bass Tape Smp. Brs Tape Smp. Str

76

Picc.

Perc.

Perc.

E. Gtr.

E. Bass

S. Bass

Tape Smp. Str

79

Picc.

Perc.

Perc.

E. Gtr.

E. Bass

S. Bass

Tape Smp. Str

82

Picc.  
Perc.  
Perc.  
E. Gtr.  
E. Gtr.  
E. Bass  
S. Bass  
Tape Smp. Str

84

Picc.  
Perc.  
Perc.  
E. Gtr.  
E. Gtr.  
E. Bass

86

Picc.  
Perc.  
Perc.  
E. Gtr.  
E. Gtr.  
E. Bass  
S. Bass

88

Picc.  
Perc.  
Perc.  
E. Gtr.  
E. Gtr.  
E. Bass  
S. Bass

90

Picc.

Perc.

Perc.

E. Gtr.

E. Gtr.

E. Bass

S. Bass

93

Picc.

Perc.

E. Bass

97

Picc.

Perc.

Perc.

E. Bass

Tape Smp. Str

100

Picc.

Perc.

Perc.

E. Bass

Tape Smp. Str

103

Picc.

Perc.

Perc.

E. Bass

Tape Smp. Str

Tape Smp. Str

106

Picc.  
Perc.  
Perc.  
E. Gtr.  
E. Bass  
Tape Smp. Brs  
Tape Smp. Str

108

Picc.  
Perc.  
Perc.  
E. Gtr.  
E. Bass  
S. Bass

110

Picc.  
Perc.  
Perc.  
E. Gtr.  
E. Bass  
S. Bass  
Tape Smp. Brs  
Tape Smp. Str

112

Picc.  
Perc.  
Perc.  
E. Gtr.  
E. Bass  
S. Bass  
Tape Smp. Str

114

Picc.  
Perc.  
Perc.  
E. Gtr.  
E. Bass  
S. Bass  
Tape Smp. Brs  
Tape Smp. Str

116

Picc.  
Perc.  
Perc.  
E. Gtr.  
E. Bass  
S. Bass  
Tape Smp. Str

118

120

122

Picc.

Perc.

Perc.

E. Gtr.

E. Gtr.

E. Bass

S. Bass

Tape Smp. Brs

Tape Smp. Str

124

Picc.

Perc.

Perc.

E. Gtr.

E. Gtr.

E. Bass

S. Bass

Tape Smp. Str

126

Picc.

Perc.

Perc.

E. Gtr.

E. Gtr.

E. Bass

S. Bass

Tape Smp. Brs

Tape Smp. Str

Tape Smp. Str

Piccolo

Carole King - I Feel the Earth Move

♩ = 120,000000

**12**

17

22

26

30

34

39

43

47

51

V.S.

55

59

63

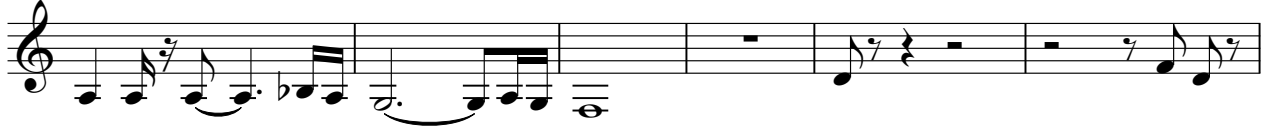

69

77

80

84

88

92

96

100

104

108

112

115

119

123

126

# Carole King - I Feel the Earth Move

## Percussion

♩ = 120,000000

2

6

10

14

18

22

26

30

34

38

V.S.

42

46

50

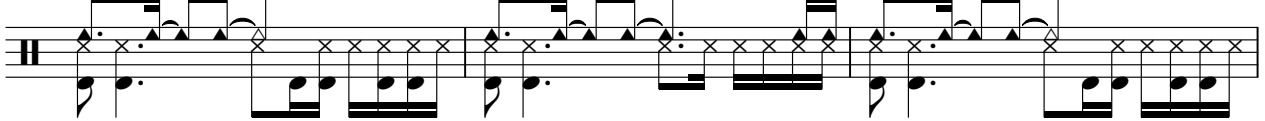

53

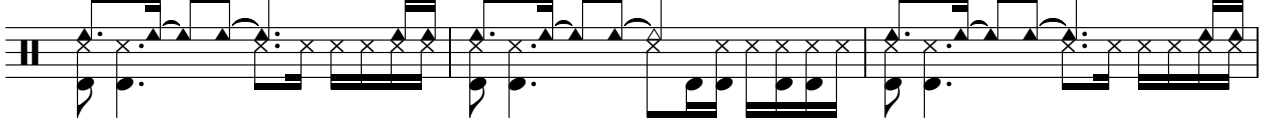

56

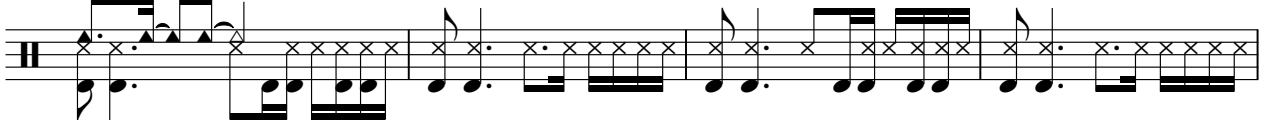

60

64

68

72

76

80

84

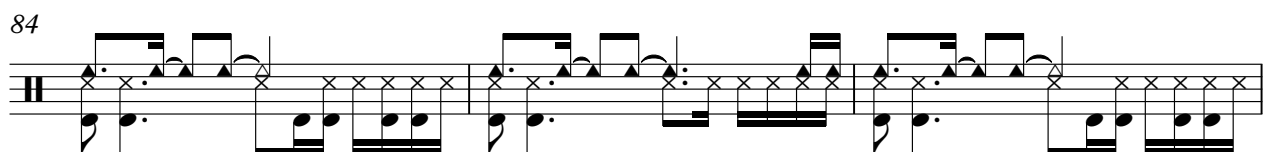

87

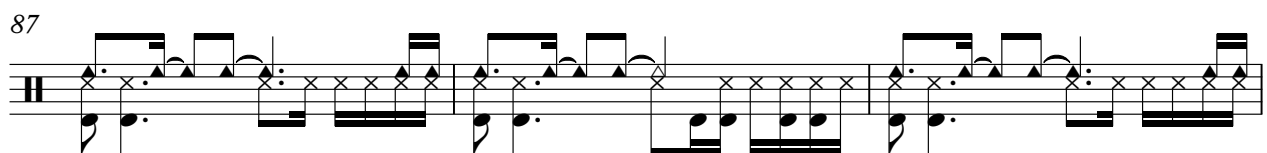

90

8

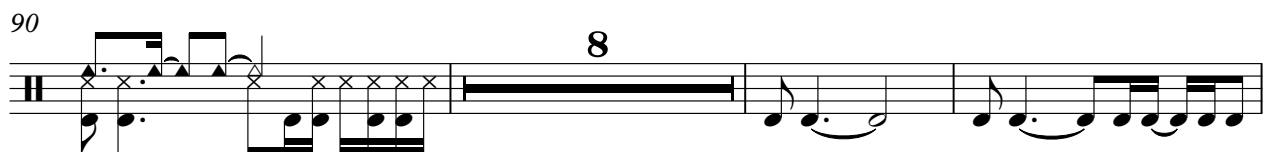

101

106

110

114

118

122

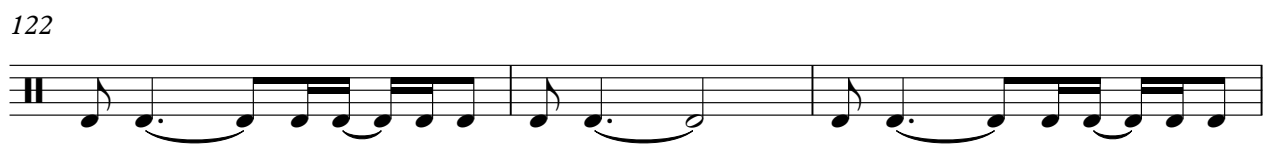

V.S.

125

# Carole King - I Feel the Earth Move

## Percussion

♩ = 120,000000

5

7

9

11

13

15

17

19

21

V.S.

24

27

30

33

35

37

39

42

45

48

Percussion

51

53

55

57

59

61

63

65

67

69

V.S.

Percussion

71

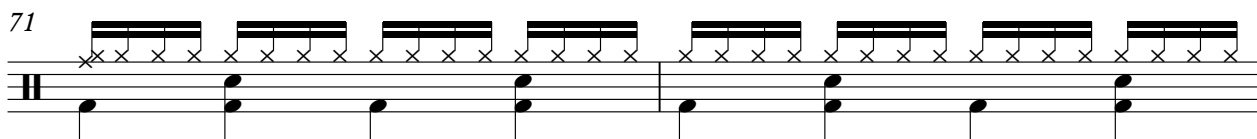

73

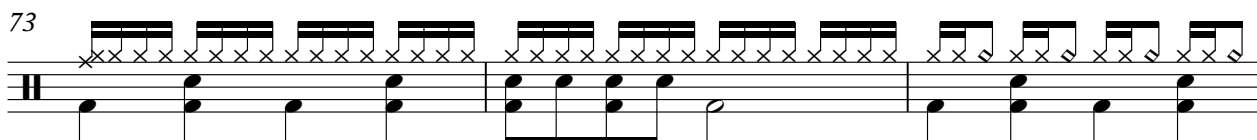

76

79

82

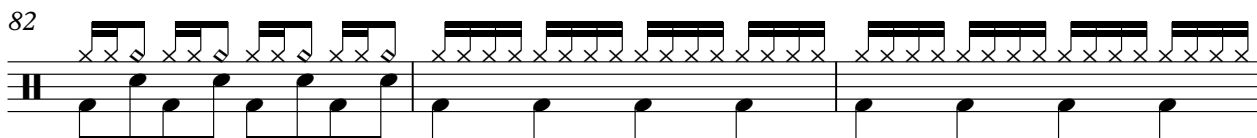

85

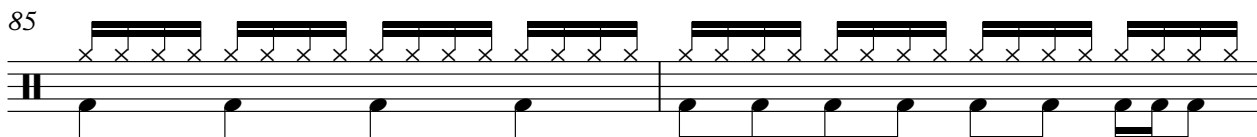

87

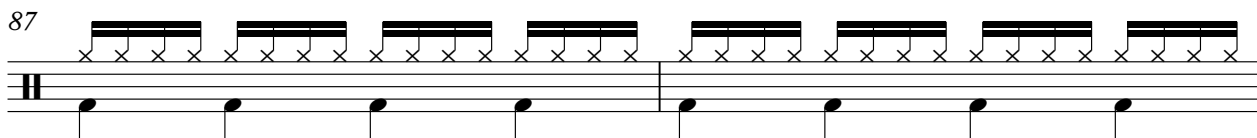

89

95

101

106

108

110

112

114

116

118

120

122

124

6

Percussion

126

- Measure 126: A series of 12 'x' marks, grouped into four sets of three.
- Measure 127: A series of 12 'x' marks, grouped into four sets of three.
- Measure 128: A series of 12 'x' marks, grouped into four sets of three.
- Measure 129: A series of 12 'x' marks, grouped into four sets of three.
- Measure 130: A series of 12 'x' marks, grouped into four sets of three.

The notation is presented in a standard musical format with a treble clef and a key signature of one flat (Bb). The measures are separated by vertical bar lines, and the piece concludes with a double bar line at the end of measure 130.

Electric Guitar

Carole King - I Feel the Earth Move

♩ = 120,000000

3

8

42

54

25

82

2

89

31

124

126

Electric Guitar

Carole King - I Feel the Earth Move

♩ = 120,000000

5

10

15

20

24

29

34

39

43

48

V.S.

56

60

65

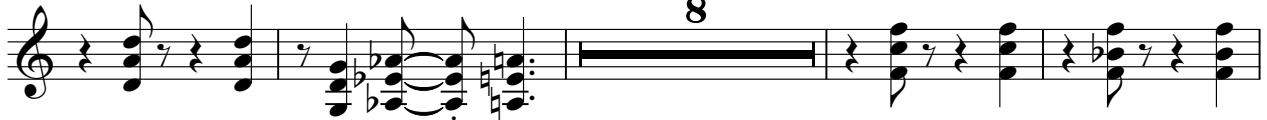

77

82

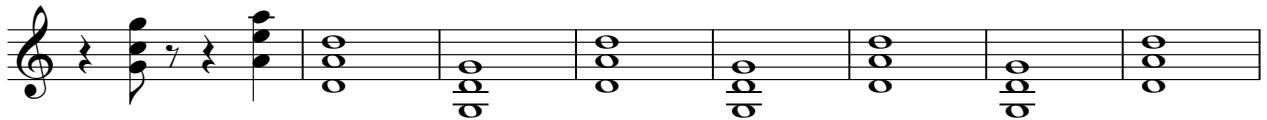

90

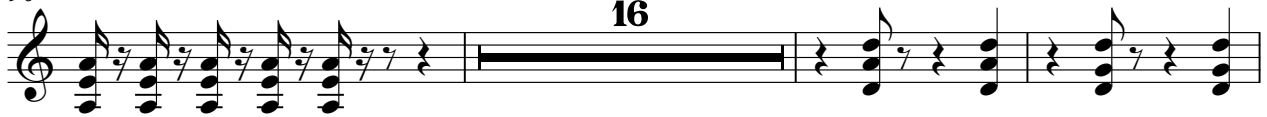

109

114

119

124

5-string Electric Bass

Carole King - I Feel the Earth Move

♩ = 120,000000

8

12

16

20

24

28

32

36

40

V.S.

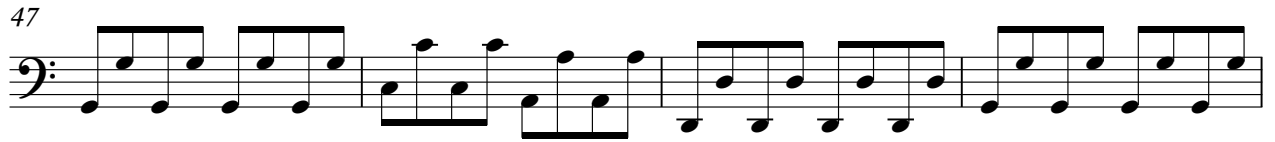
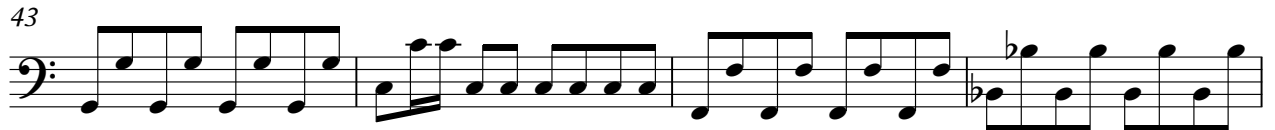

79

83

87

90

93

97

101

105

109

113

V.S.

117

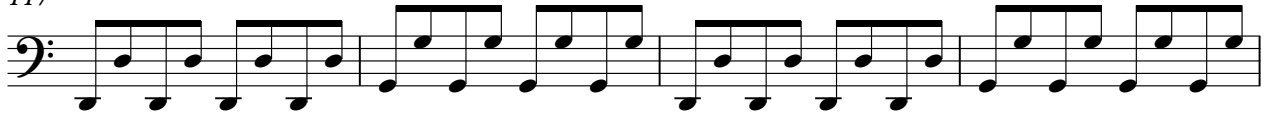

121

125

# Carole King - I Feel the Earth Move

## Synth Bass

♩ = 120,000000

6

11

22

27

34

42

47

54

57

2  
75

Synth Bass

80

87

90

111

118

123

Tape Sampler Keyboard [Brass] Carole King - I Feel the Earth Move

♩ = 120,000000

8 3

16 6 8

32 8 16

58 9

69

72

75 32 3 3

115 3 3

123 3

Carole King - I Feel the Earth Move  
Tape Sampler Keyboard [Strings]

♩ = 120,000000

21

29

6

42

14

63

8

77

83

22

21

Carole King - I Feel the Earth Move  
Tape Sampler Keyboard [Strings]

♩ = 120,000000

97

101

104 6

112

115

118

121

124

126