

Carole King - IT'S TOO LATE 2

0.0"
1.1,00
(C) 1992 by Ediroi Mi

♩ = 100,000000

3

4

Drums

Guitar

Bass

Electric Piano

Acoustic Piano

6

Drums

Guitar

Bass

Electric Piano

Melody

Acoustic Piano

7

Drums

Guitar

Bass

Electric Piano

Melody

Acoustic Piano

9

Drums

Guitar

Bass

Electric Piano

Melody

Acoustic Piano

10

Drums

Guitar

Bass

Electric Piano

Melody

Acoustic Piano

12

Drums

Guitar

Bass

Electric Piano

Melody

Acoustic Piano

14  

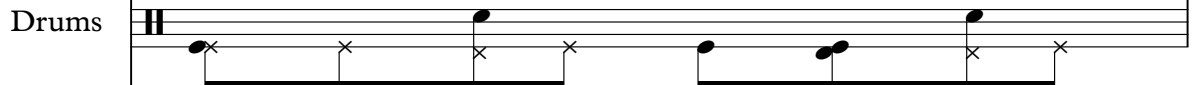
Drums 

Guitar 

Bass 

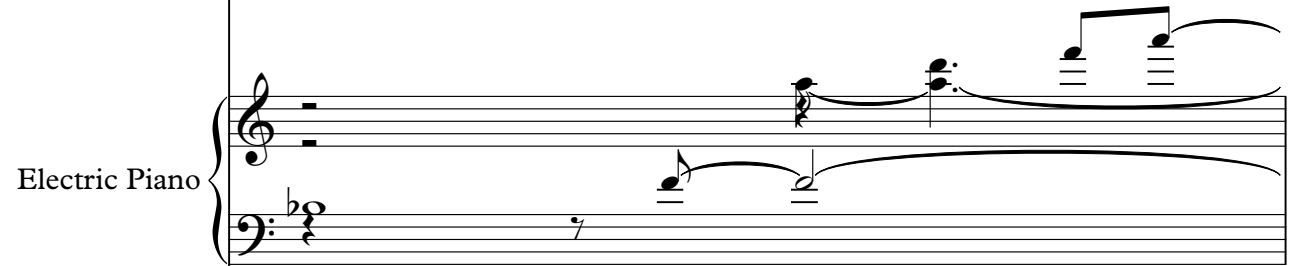
Electric Piano 

Melody 

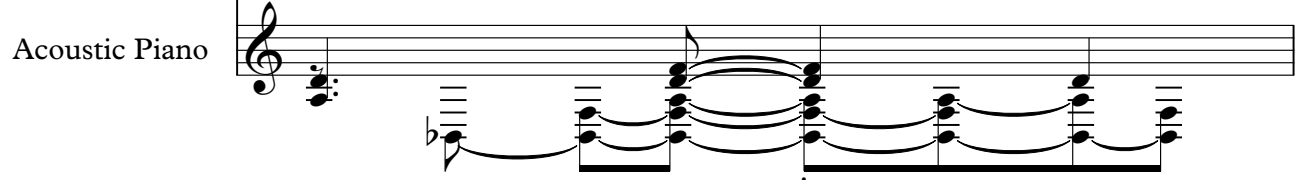
Acoustic Piano 

15

Drums

Guitar

Bass

Electric Piano

Melody

Acoustic Piano

16 7

Drums

Guitar

Bass

Electric Piano

Melody

Acoustic Piano

18

Drums

Guitar

Bass

Electric Piano

Melody

Acoustic Piano

19

Drums

Guitar

Bass

Electric Piano

Melody

Acoustic Piano

20

Drums

Guitar

Bass

Electric Piano

Melody

Acoustic Piano

21

Drums

Guitar

Bass

Electric Piano

Melody

Acoustic Piano

22

Drums

Guitar

Bass

Electric Piano

Melody

Acoustic Piano

23

Drums

Guitar

Bass

Electric Piano

Melody

Acoustic Piano

24

Drums

Guitar

Bass

Electric Piano

Acoustic Piano

25

Drums

Guitar

Bass

Electric Piano

Melody

Acoustic Piano

26

Drums

Guitar

Bass

Electric Piano

Melody

Acoustic Piano

28

Drums

Guitar

Bass

Electric Piano

Melody

Acoustic Piano

29

Drums

Guitar

Bass

Electric Piano

Melody

Acoustic Piano

30

Drums

Guitar

Bass

Electric Piano

Melody

Acoustic Piano

32

Drums

Guitar

Bass

Electric Piano

Melody

Acoustic Piano

34

Drums

Guitar

Bass

Electric Piano

Melody

Acoustic Piano

36

Drums

Guitar

Bass

Electric Piano

Melody

Acoustic Piano

38

Drums

Guitar

Bass

Electric Piano

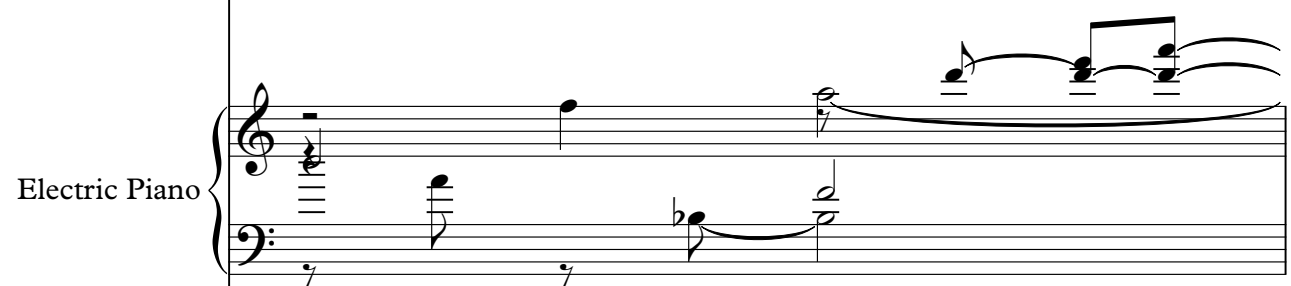

Melody

Acoustic Piano

39

Drums

Guitar

Bass

Electric Piano

Melody

Acoustic Piano

40

Drums

Guitar

Bass

Electric Piano

Melody

Acoustic Piano

41

Drums

Guitar

Bass

Electric Piano

Melody

Acoustic Piano

43

Drums

Guitar

Bass

Electric Piano

Acoustic Piano

45

Drums

Guitar

Bass

Electric Piano

Acoustic Piano

46

Drums

Guitar

Bass

Electric Piano

Acoustic Piano

47

Drums

Guitar

Bass

Electric Piano

Acoustic Piano

49

Drums

Guitar

Bass

Electric Piano

Acoustic Piano

51 25

Drums

Guitar

Bass

Electric Piano

Acoustic Piano

53

Drums

Guitar

Bass

Electric Piano

Acoustic Piano

55

Drums

Guitar

Bass

Electric Piano

Acoustic Piano

56

Drums

Guitar

Bass

Electric Piano

Acoustic Piano

58 27

Drums

Guitar

Bass

Electric Piano

Acoustic Piano

60

Drums

Guitar

Bass

Electric Piano

Acoustic Piano

61

Drums

Guitar

Bass

Electric Piano

Acoustic Piano

62

Drums

Guitar

Bass

Electric Piano

Acoustic Piano

63

Drums

Guitar

Bass

Electric Piano

Acoustic Piano

65

Drums

Guitar

Bass

Electric Piano

Acoustic Piano

66

Drums

Guitar

Bass

Electric Piano

Acoustic Piano

67

Drums

Guitar

Bass

Electric Piano

Acoustic Piano

68

Drums

Guitar

Bass

Electric Piano

Acoustic Piano

69

Drums

Guitar

Bass

Electric Piano

Acoustic Piano

70

Drums

Guitar

Bass

Electric Piano

Melody

Acoustic Piano

72

Drums

Guitar

Bass

Electric Piano

Melody

Acoustic Piano

73

Drums

Guitar

Bass

Electric Piano

Melody

Acoustic Piano

74

Drums

Guitar

Bass

Electric Piano

Melody

Acoustic Piano

76

Drums

Guitar

Bass

Electric Piano

Melody

Acoustic Piano

78

80

Drums

Guitar

Bass

Electric Piano

Melody

Acoustic Piano

82

Drums

Guitar

Bass

Bass notation for measures 82-87. The notation is on a single staff in bass clef. It features a series of eighth and sixteenth notes with stems pointing up and down, indicating a rhythmic pattern.

Electric Piano

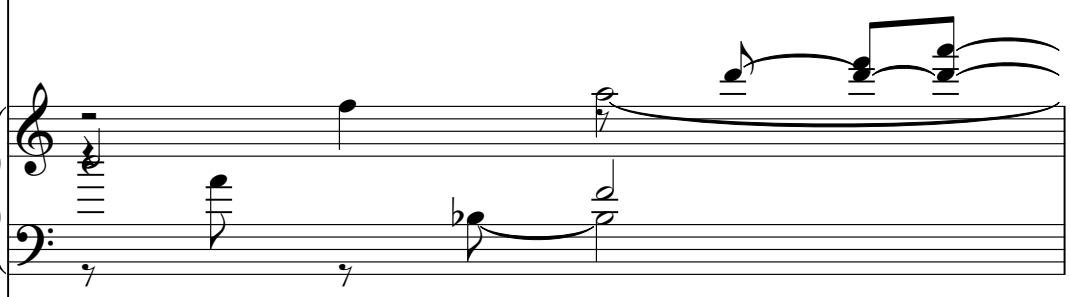

Electric Piano notation for measures 82-87. The notation is on a grand staff (treble and bass clefs). It shows a sequence of chords and single notes, with many notes marked with a slash and a vertical line, indicating a specific playing technique or a tab.

Melody

Melody notation for measures 82-87. The notation is on a single staff in treble clef. It shows a sequence of single notes and chords, with many notes marked with a slash and a vertical line, indicating a specific playing technique or a tab.

Acoustic Piano

Acoustic Piano notation for measures 82-87. The notation is on a grand staff (treble and bass clefs). It shows a sequence of chords and single notes, with many notes marked with a slash and a vertical line, indicating a specific playing technique or a tab.

83

Drums

Guitar

Bass

Electric Piano

Melody

Acoustic Piano

84

Drums

Guitar

Bass

Electric Piano

Melody

Acoustic Piano

85

Drums

Guitar

Bass

Electric Piano

Melody

Acoustic Piano

87

Drums

Guitar

Bass

Electric Piano

Acoustic Piano

89

Drums

Guitar

Bass

Electric Piano

Acoustic Piano

90

Drums

Guitar

Bass

Electric Piano

Acoustic Piano

91

Drums

Guitar

Bass

Electric Piano

Acoustic Piano

93

Drums

Guitar

Bass

Electric Piano

Melody

Acoustic Piano

95

Drums

Guitar

Bass

Electric Piano

Melody

Acoustic Piano

97

Drums

Guitar

Bass

Electric Piano

Melody

Acoustic Piano

♪ = 89,000038 ♩ = 46,000031 ♩ = 99,000099

99

Drums

Guitar

Bass

Electric Piano

♪ = 89,000038 ♩ = 46,000031 ♩ = 99,000099

Melody

Acoustic Piano

Carole King - IT'S TOO LATE 2

Drums

♩ = 100,000000

7

13

17

21

24

28

32

36

39

V.S.

42

46

49

52

56

59

62

65

69

73

Drums

77

80

83

86

90

93

96

98

$\text{♩} = 89,000038$ $\text{♩} = 46,000031$ $\text{♩} = 99,000099$

Carole King - IT`S TOO LATE 2

Guitar

♩ = 100,000000

5

8

11

14

16

18

20

23

26

V.S.

V.S.

76

79

81

83

85

87

90

92

95

♩ = 89,000038 ♪ = 46,000031 ♫ = 99,000099

98

Carole King - IT`S TOO LATE 2

Bass

♩ = 100,000000

7

12

16

19

24

30

34

37

41

V.S.

45

49

54

58

62

66

72

76

80

83

87

91

95

98

♩ = 89,000038 ♪ = 46,000031 ♫ = 99,000099

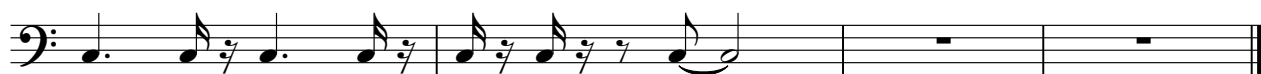

Electric Piano

Carole King - IT`S TOO LATE 2

♩ = 100,000000

5

8

11

15

18

V.S.

21

25

28

31

35

38

42

46

50

54

Electric Piano

58

84

88

92

97

$\text{♩} = 89,000038 \quad \text{♩} = 46,0000099$

Carole King - IT'S TOO LATE 2

Melody

♩ = 100,000000

5

8

12

16

20

25

29

33

38

41

27

70

74

78

82

86

96

$\text{♩} = 89,000099$ ~~$\text{♩} = 99,000099$~~

♩ = 100,000000

4

6

9

11

14

16

18

20

22

V.S.

V.S.

90

92

95

98

♩ = 89,000038 ♪ = 46,000031 ♫ = 99,000099
