

Carole King - It's Too Late

♩ = 100,000000

SOPRAN SAX

DRUMS

JAZZ GTR

CLEAN GTR

FINGERDBAS

CHOIR AAHS

E.PIANO 1

♩ = 100,000000

E.PIANO 2

A.PIANO 1

A.PIANO 2

5

DRUMS

CLEAN GTR

FINGERDBAS

E.PIANO 2

A.PIANO 1

DRUMS

CLEAN GTR

FINGERDBAS

E.PIANO 1

E.PIANO 2

A.PIANO 1

DRUMS

CLEAN GTR

FINGERDBAS

CHOIR AAHS

E.PIANO 1

E.PIANO 2

A.PIANO 1

11

14

16

DRUMS

CLEAN GTR

FINGERDBAS

CHOIR AAHS

E.PIANO 1

E.PIANO 2

A.PIANO 1

18

DRUMS

CLEAN GTR

FINGERDBAS

CHOIR AAHS

E.PIANO 1

E.PIANO 2

A.PIANO 1

==

20 5

DRUMS
CLEAN GTR
FINGERDBAS
E.PIANO 1
E.PIANO 2
A.PIANO 1

22

DRUMS
CLEAN GTR
FINGERDBAS
E.PIANO 1
E.PIANO 2
A.PIANO 1

24

DRUMS

CLEAN GTR

FINGERDBAS

E.PIANO 1

E.PIANO 2

A.PIANO 1

26

DRUMS

CLEAN GTR

FINGERDBAS

E.PIANO 1

E.PIANO 2

A.PIANO 1

28

DRUMS

CLEAN GTR

FINGERDBAS

CHOIR AAHS

E.PIANO 1

E.PIANO 2

A.PIANO 1

30

DRUMS

CLEAN GTR

FINGERDBAS

CHOIR AAHS

E.PIANO 1

E.PIANO 2

A.PIANO 1

32

DRUMS

CLEAN GTR

FINGERDBAS

E.PIANO 1

E.PIANO 2

A.PIANO 1

35

DRUMS

CLEAN GTR

FINGERDBAS

CHOIR AAHS

E.PIANO 1

E.PIANO 2

A.PIANO 1

37

DRUMS

CLEAN GTR

FINGERDBAS

CHOIR AAHS

E.PIANO 1

E.PIANO 2

A.PIANO 1

39

DRUMS

CLEAN GTR

FINGERDBAS

CHOIR AAHS

E.PIANO 1

E.PIANO 2

A.PIANO 1

41

DRUMS

JAZZ GTR

CLEAN GTR

FINGERDBAS

CHOIR AAHS

E.PIANO 1

E.PIANO 2

A.PIANO 1

43

DRUMS

JAZZ GTR

CLEAN GTR

FINGERDBAS

CHOIR AAHS

E.PIANO 1

E.PIANO 2

A.PIANO 1

A.PIANO 2

45

DRUMS

JAZZ GTR

CLEAN GTR

FINGERDBAS

E.PIANO 2

A.PIANO 1

A.PIANO 2

47

DRUMS

JAZZ GTR

CLEAN GTR

FINGERDBAS

CHOIR AAHS

E.PIANO 2

A.PIANO 1

A.PIANO 2

49

DRUMS

JAZZ GTR

CLEAN GTR

FINGERDBAS

CHOIR AAHS

E.PIANO 2

A.PIANO 1

A.PIANO 2

51 13

DRUMS

JAZZ GTR

CLEAN GTR

FINGERDBAS

E.PIANO 2

A.PIANO 1

A.PIANO 2

53

DRUMS

JAZZ GTR

CLEAN GTR

FINGERDBAS

E.PIANO 2

A.PIANO 1

55

DRUMS

JAZZ GTR

CLEAN GTR

FINGERDBAS

E.PIANO 2

A.PIANO 1

57

DRUMS

JAZZ GTR

CLEAN GTR

FINGERDBAS

E.PIANO 2

A.PIANO 1

59

61

63

65

67

69

71

SOPRAN SAX

DRUMS

CLEAN GTR

FINGERDBAS

E.PIANO 1

E.PIANO 2

A.PIANO 1

73

DRUMS

CLEAN GTR

FINGERDBAS

CHOIR AAHS

E.PIANO 1

E.PIANO 2

A.PIANO 1

75

DRUMS
CLEAN GTR
FINGERDBAS
CHOIR AAHS
E.PIANO 1
E.PIANO 2
A.PIANO 1

This block contains the musical score for measures 75 through 77. It features seven staves: DRUMS (drum notation), CLEAN GTR (guitar), FINGERDBAS (bass), CHOIR AAHS (choir), E.PIANO 1 (electric piano), E.PIANO 2 (electric piano), and A.PIANO 1 (acoustic piano). The score includes various musical notations such as notes, rests, and dynamic markings.

78

DRUMS
CLEAN GTR
FINGERDBAS
CHOIR AAHS
E.PIANO 1
E.PIANO 2
A.PIANO 1

This block contains the musical score for measures 78 through 79. It features the same seven staves as the previous block. The score continues with musical notation for all instruments, including a double bar line in the CHOIR AAHS staff at the end of measure 78.

80

DRUMS

CLEAN GTR

FINGERDBAS

CHOIR AAHS

E.PIANO 1

E.PIANO 2

A.PIANO 1

82

DRUMS

CLEAN GTR

FINGERDBAS

CHOIR AAHS

E.PIANO 1

E.PIANO 2

A.PIANO 1

84

DRUMS

CLEAN GTR

FINGERDBAS

CHOIR AAHS

E.PIANO 1

E.PIANO 2

A.PIANO 1

86

DRUMS

JAZZ GTR

CLEAN GTR

FINGERDBAS

CHOIR AAHS

E.PIANO 1

E.PIANO 2

A.PIANO 1

A.PIANO 2

Detailed description of the musical score: The score is arranged in a vertical stack of staves. The top section (measures 84-85) includes Drums (top staff), Clean Guitar (second staff), Fingerboard Bass (third staff), Choir Ahhs (fourth staff), Electric Piano 1 (fifth staff), Electric Piano 2 (sixth staff), and Acoustic Piano 1 (seventh staff). A double bar line separates this from the bottom section (measures 86-87). The bottom section includes Drums (top staff), Jazz Guitar (second staff), Clean Guitar (third staff), Fingerboard Bass (fourth staff), Choir Ahhs (fifth staff), Electric Piano 1 (sixth staff), Electric Piano 2 (seventh staff), Acoustic Piano 1 (eighth staff), and Acoustic Piano 2 (ninth staff). The notation includes various rhythmic patterns, chords, and melodic lines for each instrument.

88

DRUMS

JAZZ GTR

CLEAN GTR

FINGERDBAS

E.PIANO 2

A.PIANO 1

A.PIANO 2

90

DRUMS

JAZZ GTR

CLEAN GTR

FINGERDBAS

E.PIANO 2

A.PIANO 1

A.PIANO 2

92

DRUMS

JAZZ GTR

CLEAN GTR

FINGERDBAS

E.PIANO 2

A.PIANO 1

A.PIANO 2

94

DRUMS

JAZZ GTR

CLEAN GTR

FINGERDBAS

E.PIANO 1

E.PIANO 2

A.PIANO 1

A.PIANO 2

96

DRUMS

JAZZ GTR

CLEAN GTR

FINGERDBAS

E.PIANO 1

E.PIANO 2

A.PIANO 1

99

SOPRAN SAX

DRUMS

JAZZ GTR

CLEAN GTR

FINGERDBAS

CHOIR AAHS

E.PIANO 1

E.PIANO 2

A.PIANO 1

A.PIANO 2

SOPRAN SAX

Carole King - It`s Too Late

♩ = 100,000000

57

61

65

69

30 2

DRUMS

Carole King - It`s Too Late

♩ = 100,000000

7

7

13

17

21

24

28

32

36

39

V.S.

DRUMS

42

45

49

52

56

59

62

65

68

72

DRUMS

76

80

83

86

89

93

96

99

♩ = 100,000000

40

44

48

52

56

60

27

90

94

98

2

♩ = 100,000000

6

9

12

15

17

19

21

24

27

77

80

82

84

86

88

91

93

96

99

♩ = 100,000000

7

12

16

19

23

29

33

37

40

V.S.

44

48

52

56

60

64

69

75

79

82

86

90

94

97

99

CHOIR AAHS

Carole King - It`s Too Late

♩ = 100,000000

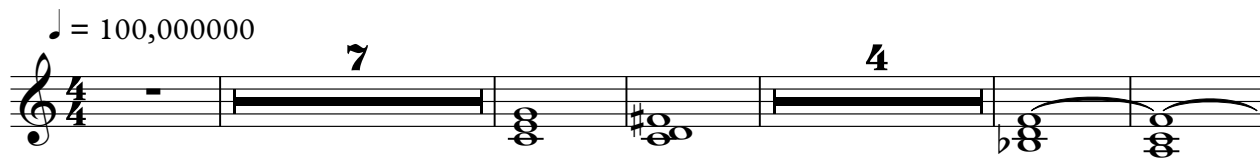

17

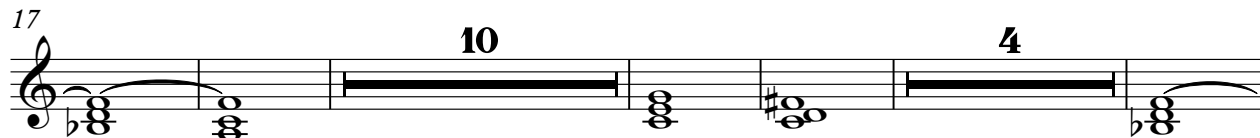

36

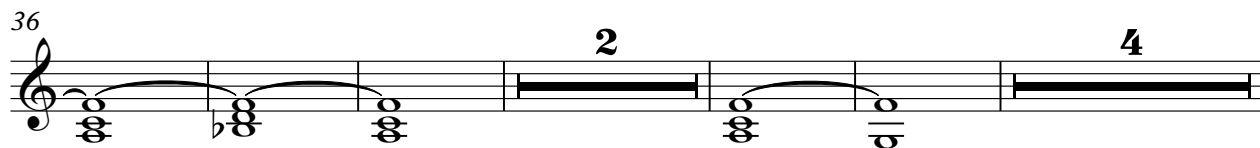

47

75

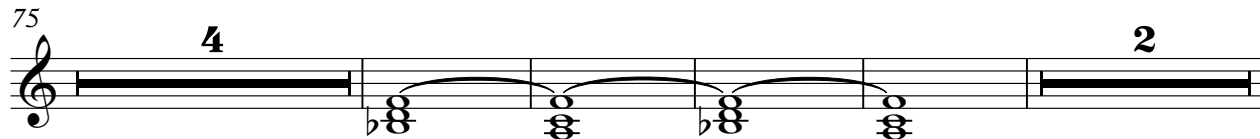

85

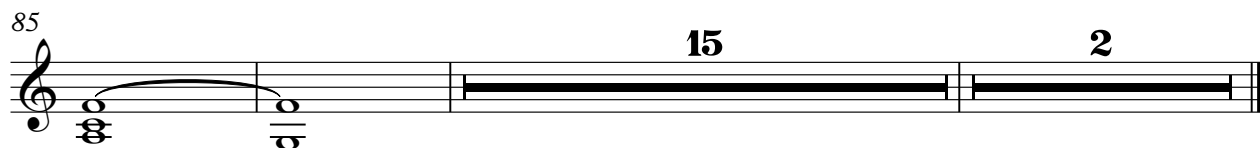

♩ = 100,000000

5

9

13

17

21

26

30

34

V.S.

39

43

27

73

77

81

85

6

95

98

2

2

E.PIANO 2

Carole King - It`s Too Late

♩ = 100,000000

6

9

12

16

19

22

V.S.

26

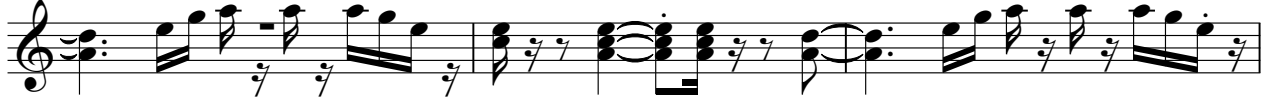

29

32

36

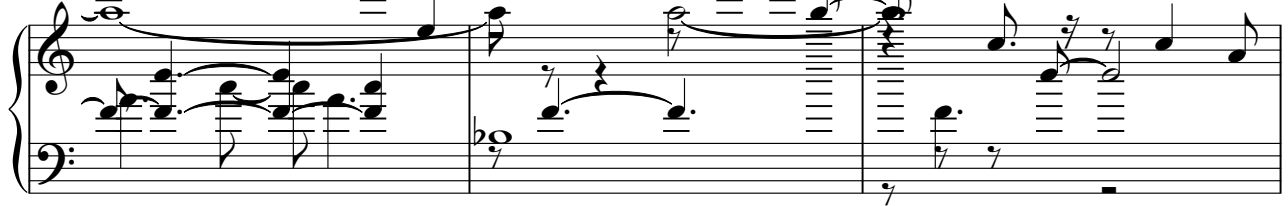

39

43

47

51

55

60

63

66

69

72

75

V.S.

4

79

E.PIANO 2

83

87

91

95

99

2

A.PIANO 1

Carole King - It`s Too Late

♩ = 100,000000

4
6
8
10
12
15
17
19
21

V.S.

V.S.

A.PIANO 2

Carole King - It`s Too Late

♩ = 100,000000

41

45

49

52

35

90

93

7 2