

Carole King Carol King - You Make Me Feel Like A Natural Woman

♩ = 55,999977

Horn in F

Percussion

Vibraphone

Acoustic Bass

Electric Piano

Electric Piano

Synth Brass

Tape Sampler Keyboard [Strings]

Tape Sampler Keyboard [Strings]

♩ = 55,999977

Synth Strings

Solo

6

10

14

Hn.

Perc.

Vib.

A. Bass

E. Piano

Syn. Br.

Tape Smp. Str.

Tape Smp. Str.

Syn. Str.

Solo

19

Perc.

Vib.

A. Bass

E. Piano

Tape Smp. Str.

Tape Smp. Str.

Syn. Str.

Solo

23

27

31

Hn.

Perc.

Vib.

A. Bass

E. Piano

Syn. Br.

Tape Smp. Str.

Tape Smp. Str.

Syn. Str.

Solo

36

Perc.

Vib.

A. Bass

E. Piano

Tape Smp. Str.

Tape Smp. Str.

Syn. Str.

Solo

40

Hn.

Perc.

Vib.

A. Bass

E. Piano

Syn. Br.

Tape Smp. Str.

Tape Smp. Str.

Syn. Str.

Solo

44

Hn.

Perc.

Vib.

A. Bass

E. Piano

Syn. Br.

Tape Smp. Str.

Tape Smp. Str.

Syn. Str.

Solo

48

Hn.

Perc.

Vib.

A. Bass

E. Piano

Syn. Br.

Tape Smp. Str.

Tape Smp. Str.

Syn. Str.

Solo

52

Hn.

Perc.

Vib.

A. Bass

E. Piano

Syn. Br.

Tape Smp. Str.

Tape Smp. Str.

Syn. Str.

Solo

==

56

Hn.

Perc.

Vib.

A. Bass

E. Piano

Syn. Br.

Tape Smp. Str.

Tape Smp. Str.

Syn. Str.

Solo

Horn in F

Carole King Carol King - You Make Me Feel Like A Nat

♩ = 55,999977

6 4 3

16 3 6 4

31 3 10 3 3

45 2 3 3 2 3

52 3 3

56 3 2

Carole King Carol King - You Make Me Feel Like A Nat

Percussion

♩ = 55,999977

2

7

12

16

21

26

30

34

39

43

V.S.

2

Percussion

47

51

55

Vibraphone

Carole King Carol King - You Make Me Feel Like A Natl

♩ = 55,999977

2

3

3

6

3

11

15

3

3

19

3

24

28

3

32

3

36

41

3

3

V.S.

2

Vibraphone

45

50

55

Carole King Carol King - You Make Me Feel Like A Nat

Acoustic Bass

♩ = 55,999977

8

14

19

26

32

37

42

47

52

V.S.

♪ = 55,999977

3

7

51

♩ = 55,999977

13

13

18

3

10

10

10

32

3

3

36

3

42

48

54

Synth Brass

Carole King Carol King - You Make Me Feel Like A Natl

♩ = 55,999977

14 14

32

10 2

48

2

54

2

Tape Sampler Keyboard [Strings] Carole King Carol King - You Make Me Feel Like A Nat

♩ = 55,999977

5

9

12

17

21

24

27

30

2

Tape Sampler Keyboard [Strings]

35

45

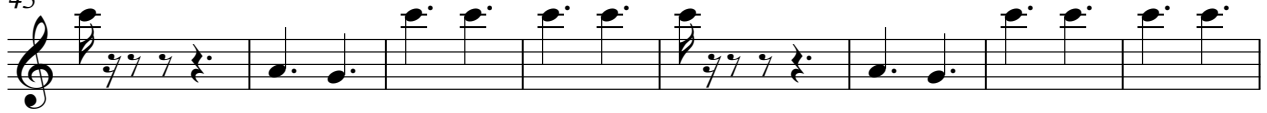

53

Tape Sampler Keyboard [Strings] Carole King Carol King - You Make Me Feel Like A Nat

♩ = 55,999977

5

5

9

6

12

6

19

22

25

6

V.S.

28

6

35

45

53

Synth Strings

Carole King Carol King - You Make Me Feel Like A Nat

♩ = 55,999977

5

9

12

18

21

24

27

30

2

Synth Strings

35

45

53

Carole King Carol King - You Make Me Feel Like A Nat

Solo

♩ = 55,999977

6

10

16

21

26

31

35

38

41

V.S.

2

Solo

45

49

53

56
