

Anastacia - You'll never be alone

♩ = 69,000015

Tempo: ♩ = 69,000015

2

4

Perc. 

Syn. Br. 

Syn. Str. 

Solo 

7

Perc. 

E. Gtr. 

E. Bass 

Lead 3 

Solo 

The world is changing And

8

E. Gtr.

E. Bass

Syn. Br.

Lead 3

Solo

time is spinning fast It's so amazing

9

E. Gtr.

E. Bass

Lead 3

Solo

how you came into my

10

E. Gtr.

E. Bass

Syn. Br.

Lead 3

Solo

life I know it seems

11

Perc.

E. Gtr.

E. Bass

Lead 3

Pad 5

Solo

all hope is gone I know you

12

E. Gtr.

feel you can't be strong And once again

E. Bass

Lead 3

Solo

13

E. Gtr.

the story ends with you and

E. Bass

Lead 3

Solo

15

E. Gtr.

E. Gtr.

E. Bass

Syn. Str.

Lead 3

Pad 3

Pad 5

Solo

anytime you feel like

16

E. Gtr.

E. Gtr.

E. Bass

Syn. Str.

Lead 3

Pad 3

Pad 5

Solo

you just can't go on Just

17

E. Gtr.

E. Gtr.

E. Bass

Syn. Str.

Lead 3

Pad 3

Pad 5

Solo

hold on to my love And you'll

18

Timp. *6* *6*

E. Gtr. *#*

E. Gtr. never be alone

E. Bass

Syn. Str. *#*

Lead 3 *#*

Pad 3

Pad 5 *#*

Solo *#*

19

Hold on We can make it through the fire

21

Perc.

E. Gtr.

E. Gtr.

E. Gtr.

E. Gtr.

E. Bass

S.

Syn. Str.

Lead 3

Pad 5

Solo

And my love I'm forever

22

Perc.

E. Gtr.

E. Gtr.

E. Gtr.

E. Gtr.

E. Bass

S.

Syn. Str.

Lead 3

Pad 5

Solo

by your side

23

Perc.

E. Gtr.

E. Gtr.

E. Gtr.

E. Gtr.

E. Bass

S.

Syn. Str.

Lead 3

Pad 5

Solo

And you know If you should

24

Perc.
 E. Gtr.
 E. Gtr.
 E. Gtr.
 E. Gtr.
 ever call my name I'll be right there
 E. Bass
 S.
 Syn. Str.
 Lead 3
 Pad 5
 Solo

26

Perc.

E. Gtr.

E. Gtr.

E. Gtr.

E. Gtr.

E. Bass

Syn. Br.

Syn. Str.

Lead 3

Pad 5

Solo

And you'll never be alone

28

Musical score for Percussion (Perc.), Electric Guitars (E. Gtr.), Bass (E. Bass), Synthesizer Br. (Syn. Br.), Synthesizer Str. (Syn. Str.), Lead 3, Pad 3, Pad 5, and Solo. The score includes lyrics: "Hopeless to describe The".

The score is written for multiple instruments and includes lyrics. The instruments are Percussion, Electric Guitars (E. Gtr.), Bass (E. Bass), Synthesizer Br. (Syn. Br.), Synthesizer Str. (Syn. Str.), Lead 3, Pad 3, Pad 5, and Solo. The lyrics are "Hopeless to describe The".

30

Perc.

E. Gtr.

E. Gtr.

E. Bass

Syn. Str.

Lead 3

Pad 3

Pad 5

Solo

way I feel for you No matter how

31

The musical score consists of the following parts:

- Perc.**: Features a rhythmic pattern of eighth notes with 'x' marks above them, and a melodic line with a long note at the end.
- E. Gtr.**: Two staves. The top staff has a treble clef and a key signature of one sharp (F#). The bottom staff has a treble clef and a key signature of one sharp (F#). The lyrics "I try" and "Words would never do" are positioned between these two staves.
- Syn. Str.**: A synthesizer string part with a treble clef and a key signature of one sharp (F#), featuring a long, sustained note.
- Lead 3**: A lead guitar part with a treble clef and a key signature of one sharp (F#).
- Pad 3**: A pad part with a treble clef and a key signature of one sharp (F#), consisting of a series of eighth notes.
- Pad 5**: A pad part with a treble clef and a key signature of one sharp (F#), consisting of a sustained chord.
- Solo**: A solo part with a treble clef and a key signature of one sharp (F#), featuring a melodic line with a triplet of eighth notes.

32

Perc.

E. Gtr.

E. Gtr.

E. Bass

Syn. Br.

Syn. Str.

Lead 3

Pad 3

Pad 5

Solo

I looked into

Detailed description of the musical score: The score is for measures 32-35. The Percussion part has a rhythmic pattern of eighth notes with 'x' marks above them. The two Electric Gtr. parts are mostly silent, with the second one containing the lyrics 'I looked into'. The Electric Bass part has a single note in measure 32. The Synthesizer Brass part has a melodic line starting in measure 34. The Synthesizer Strings part has a sustained chord. Lead 3 has a melodic line starting in measure 34. Pad 3 has a rhythmic accompaniment of eighth notes. Pad 5 has a sustained chord. The Solo part has a melodic line with a triplet of eighth notes in measure 34.

33

The musical score consists of the following parts:

- Perc.**: Features a rhythmic pattern of eighth notes with 'x' marks above them, indicating a specific sound effect.
- E. Gtr.**: Two staves. The top staff has a chordal accompaniment, and the bottom staff has a single note.
- E. Bass**: A single bass line with a low note.
- Syn. Str.**: A synthesizer string part with a long, sustained note.
- Lead 3**: A lead guitar line with various notes and rests.
- Pad 3**: A pad part with a rhythmic pattern of eighth notes.
- Pad 5**: A pad part with a long, sustained note.
- Solo**: A solo guitar line with a triplet of eighth notes and a long, sustained note.

your eyes to find As long as

34

Perc.

E. Gtr.

E. Gtr.

love is alive

E. Bass

Syn. Str.

Lead 3

Pad 3

Pad 5

Solo

35

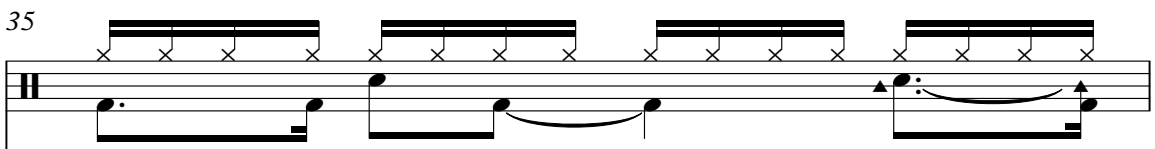
Perc. 

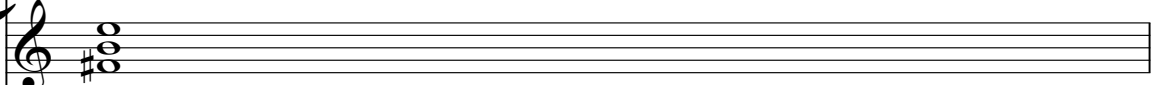
E. Gtr. 

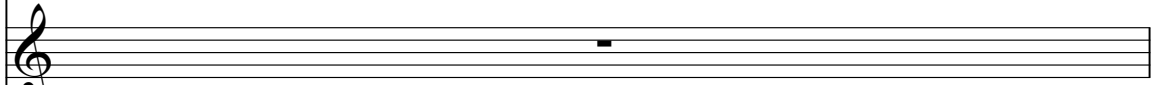
E. Gtr. 
 There ain't nothing we can't make it through

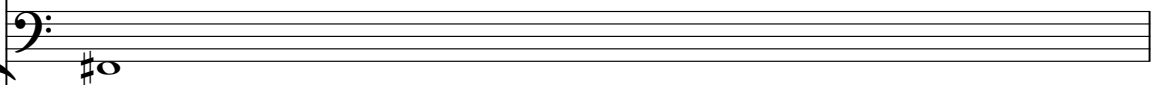
E. Bass 

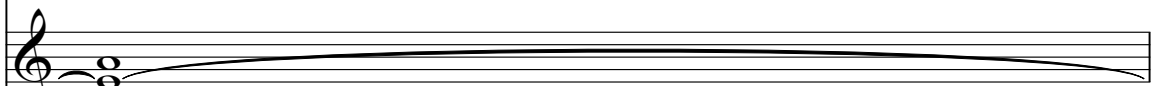
Syn. Str. 

Lead 3 

Pad 3 

Pad 5 

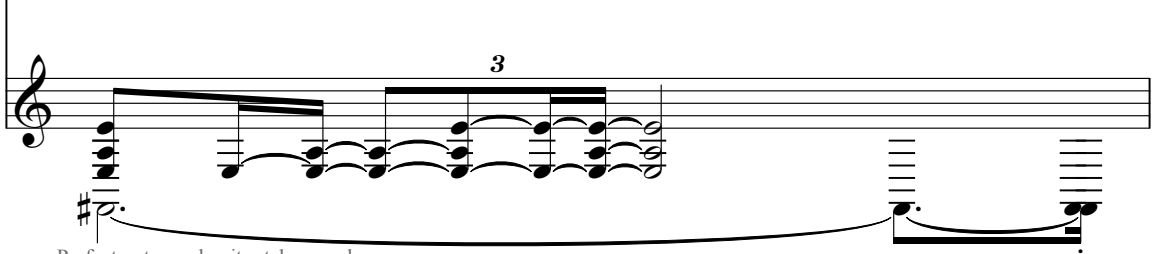
Solo 

36

Perc.

E. Gtr.

E. Bass

Syn. Br.

Syn. Str.

Lead 3

Pad 3

Pad 5

Solo

37

Perc.

E. Gtr.

E. Gtr.

Anytime, or if only for a while

E. Bass

Syn. Br.

Syn. Str.

Lead 3

Pad 5

Solo

38

Perc.

E. Gtr.

E. Gtr.

E. Bass

Syn. Str.

Lead 3

Pad 5

Solo

Don't worry

39

Perc.

E. Gtr.

E. Gtr.

E. Bass

Syn. Str.

Lead 3

Pad 5

Solo

Empty electric guitar staff.

Make a wish I'll be there to see you smile

Empty electric bass staff.

40

Perc.

E. Gtr.

E. Gtr.

E. Gtr.

E. Gtr.

E. Bass

S.

Syn. Str.

Lead 3

Pad 5

Solo

Oooh

Hold on

We can

42

The musical score consists of the following parts:

- Perc.**: Percussion part with rhythmic patterns indicated by 'x' marks above the staff.
- E. Gtr.**: Four electric guitar staves. The first two play chords, the third has a melodic line, and the fourth is silent.
- E. Bass**: Electric bass line.
- S.**: Vocal line with lyrics: "make it through the fire".
- Syn. Str.**: Synthesizer strings part.
- Lead 3**: Lead guitar part.
- Pad 5**: Pad part.
- Solo**: Solo guitar part.

43

Perc.

E. Gtr.

E. Gtr.

E. Gtr.

E. Gtr.

E. Bass

S.

Syn. Str.

Lead 3

Pad 5

Solo

And my love I'm forever

44

The musical score consists of the following parts:

- Perc.**: Percussion part with rhythmic patterns and x marks indicating fretted notes.
- E. Gtr.**: Four electric guitar staves. The first two play chords, the third plays a melodic line, and the fourth is silent.
- E. Bass**: Electric bass line.
- S.**: Vocal line with lyrics "by your side".
- Syn. Str.**: Synthesizer strings part.
- Lead 3**: Lead guitar part.
- Pad 5**: Pad part.
- Solo**: Solo guitar part.

45

Perc.

E. Gtr.

E. Gtr.

E. Gtr.

E. Gtr.

E. Bass

S.

Syn. Str.

Lead 3

Pad 5

Solo

And you know If you should

46

Perc.

E. Gtr.

E. Gtr.

E. Gtr.

E. Gtr.

ever call my name I'll be right there

E. Bass

S.

Syn. Str.

Lead 3

Pad 5

Solo

48

Perc.

E. Gtr.

E. Gtr.

E. Gtr.

E. Gtr.

E. Bass

Syn. Str.

Lead 3

Pad 5

Vla.

Solo

And you'll never be alone

49

Perc.

E. Gtr.

E. Gtr.

E. Gtr.

E. Bass

S.

Syn. Str.

Lead 3

Vla.

Solo

Through the fire, by your side

50

Perc.

E. Gtr.

E. Gtr.

E. Gtr.

I will be there for you so I'm, Don't you worry

E. Bass

Syn. Str.

Lead 3

Vla.

Solo

51

Perc.

E. Gtr.

E. Gtr.

E. Gtr.

E. Bass

S.

Syn. Str.

Lead 3

Vla.

Solo

And you know, I'll be there You'll never be a,

53

Timp.

Perc.

E. Gtr.

E. Gtr.

E. Gtr.

E. Bass

S.

Syn. Str.

Lead 3

Vla.

Solo

alone We can

54

make it through the fire

55

Perc.

E. Gtr.

E. Gtr.

E. Gtr.

E. Gtr.

E. Bass

S.

Syn. Str.

Lead 3

Solo

And my love I'm forever

56

Perc.

E. Gtr.

E. Gtr.

E. Gtr.

E. Gtr.

by your side

E. Bass

S.

Syn. Str.

Lead 3

Solo

57

Perc.

E. Gtr.

E. Gtr.

E. Gtr.

E. Gtr.

E. Bass

S.

Syn. Str.

Lead 3

Solo

And you know If you should

58 Perc. E. Gtr. E. Gtr. E. Gtr. E. Gtr. E. Bass S. Syn. Str. Lead 3 Solo

ever call my name I'll be right there

60

Perc.

E. Gtr.

E. Gtr.

E. Gtr.

E. Gtr.

E. Bass

S.

Syn. Str.

Lead 3

Solo

Hold on We can

62

Perc.

E. Gtr.

E. Gtr.

E. Gtr.

E. Gtr.

E. Bass

S.

Syn. Str.

Lead 3

Vla.

Solo

make it through the fire

63

Perc.

E. Gtr.

E. Gtr.

E. Gtr.

E. Gtr.

E. Bass

S.

Syn. Str.

Lead 3

Solo

And my love I'm forever

64

The musical score consists of the following parts:

- Perc.**: Percussion part with a drum set icon and rhythmic notation.
- E. Gtr.**: Four electric guitar parts. The first two play chords, the third and fourth play melodic lines.
- E. Bass**: Electric bass part with a bass clef and rhythmic notation.
- S.**: Saxophone part with a treble clef and melodic notation.
- Syn. Str.**: Synthesizer strings part with a treble clef and sustained chordal notation.
- Lead 3**: Lead guitar part with a treble clef and melodic notation.
- Solo**: Solo guitar part with a treble clef and melodic notation.

by your side

65

Perc.

E. Gtr.

E. Gtr.

E. Gtr.

E. Gtr.

E. Bass

S.

Syn. Str.

Lead 3

Solo

And you know If you should

Detailed description of the musical score: The score is for page 48, measures 65-68. It features a multi-instrumental arrangement. The Percussion part (top) has a rhythmic pattern of eighth notes with 'x' marks above them, indicating a specific sound. The four Electric Guitar parts (E. Gtr.) have various textures: the first two play chords, the third and fourth are mostly rests with some initial notes. The Electric Bass (E. Bass) provides a steady bass line. The Saxophone (S.) and Synthesizer Strings (Syn. Str.) play sustained chords and textures. Lead 3 and Solo parts have melodic lines. The lyrics 'And you know' and 'If you should' are positioned under the vocal line.

66

Perc.

E. Gtr.

E. Gtr.

E. Gtr.

E. Gtr.

ever call my name I'll be right there

E. Bass

S.

Syn. Str.

Lead 3

Solo

68

Perc.

E. Gtr.

E. Gtr.

E. Gtr.

E. Gtr.

E. Bass

S.

Syn. Str.

Lead 3

Vla.

Solo

Hold on We can

68

70

The musical score consists of the following parts:

- Perc.**: Percussion part with rhythmic patterns and cross-sticks.
- E. Gtr.**: Four electric guitar staves. The first two play chords, the third has a melodic line, and the fourth is silent.
- E. Bass**: Electric bass line.
- S.**: Soloist part.
- Syn. Str.**: Synthesizer strings.
- Lead 3**: Lead guitar part 3.
- Vla.**: Viola part.
- Solo**: Soloist part.

make it through the fire

71

Perc.

E. Gtr.

E. Gtr.

E. Gtr.

E. Gtr.

E. Bass

S.

Syn. Str.

Lead 3

Vla.

Solo

And my love I'm forever

72

Perc.

E. Gtr.

E. Gtr.

E. Gtr.

E. Gtr.

E. Bass

S.

Syn. Str.

Lead 3

Vla.

Solo

by your side

73

Perc.

E. Gtr.

E. Gtr.

E. Gtr.

E. Gtr.

E. Bass

S.

Syn. Str.

Lead 3

Vla.

Solo

And you know If you should

74

Perc.

E. Gtr.

E. Gtr.

E. Gtr.

E. Gtr.

ever call my name I'll be right there

E. Bass

S.

Syn. Str.

Lead 3

Vla.

Solo

76

Timp.

Perc.

E. Gtr.

E. Gtr.

E. Gtr.

E. Gtr.

E. Gtr.

E. Gtr.

E. Bass

S.

Syn. Br.

Syn. Str.

Lead 3

Pad 3

Pad 5

Vla.

Solo

Timpani

Anastacia - You'll never be alone

♩ = 69,000015

5 11 6 6

19

33 23

77

Anastacia - You'll never be alone

Percussion

♩ = 69,000015

4 6 3

12 2 4

20

22

24

26

30

32

34

36

V.S.

Percussion

60

62

64

66

Measure 66: Shows a consistent rhythmic and melodic structure.

68

Measure 68: Includes rhythmic patterns with 'x' marks and a melodic line.

70

Measure 70: Features rhythmic patterns with 'x' marks and a melodic line.

72

Measure 72: Continues the rhythmic and melodic patterns.

74

Measure 74: Shows rhythmic patterns with 'x' marks and a melodic line.

76

♩ = 69,000015

5 7

16

10

31

3

37

36

77

Electric Guitar

Anastacia - You'll never be alone

♩ = 69,000015

5 12 14

21 27 44 49 54 59 65 71 77

Electric Guitar

Anastacia - You'll never be alone

♩ = 69,000015

5 12 14

21

27

44

49

54

59

65

71

77

Electric Guitar

Anastacia - You'll never be alone

♩ = 69,000015

5 13

22

27 15

46 5

56

62 2

70

74

Anastacia - You'll never be alone

Electric Guitar

♩ = 69,000015

4

Anastacia The beginning of my life is just
 11
 like you and I And you're like you're on
 18
 alone Hold on to me And you're like you're on
 25
 3 right there And you're like you're on
 34
 2
 love The beginning of my life is just
 42
 And you're like you're on
 49
 The beginning of my life is just
 56
 2
 by side And you're like you're on
 64
 2
 by side And you're like you're on
 70
 2
 And you're like you're on

77

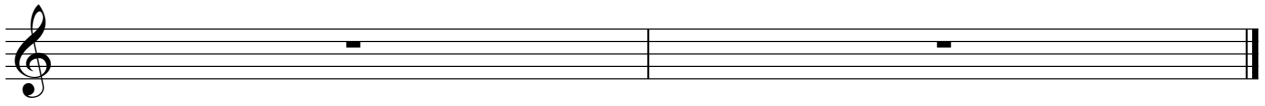

Anastacia - You'll never be alone

Electric Bass

♩ = 69,000015

5

5

13

20

24

2

32

40

44

49

54

58

V.S.

62

66

70

74

77

Anastacia - You'll never be alone

Soprano

♩ = 69,000015

5 12 20 23 26 15 43 46 50 54 57

61

64

67

71

74

77

Anastacia - You'll never be alone

Synth Brass

♩ = 69,000015

2

8

3

14

11

28

3

3

36

39

77

Anastacia - You'll never be alone

Synth Strings

♩ = 69,000015

3 8

15

20

24

29

36

42

46

48

50

V.S.

Synth Strings

54

58

62

66

70

73

77

Anastacia - You'll never be alone

Lead 3 (Calliope)

♩ = 69,000015

5

3

9

12

15

18

22

25

Lead 3 (Calliope)

29

33

36

40

43

46

50

53

56

60

Lead 3 (Calliope)

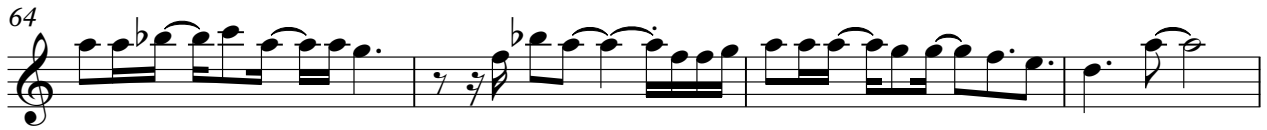

Pad 3 (Polysynth)

Anastacia - You'll never be alone

♩ = 69,000015

5 8

16

18 10

30

32

34

36 40

77

Anastacia - You'll never be alone

Pad 5 (Bowed)

♩ = 69,000015

5 4 2

16

21

25

32

40

44

47 28

77

Viola

Anastacia - You'll never be alone

♩ = 69,000015

5 41

48

51 3 8

62 5

70

75

Anastacia - You'll never be alone

Solo

♩ = 69,000015

5

8

10

12

14

16

19

23

27

V.S.

62

66

70

73

77
