

♩ = 88,000023

- Jazz Guitar (top):** Plays a melodic line with various accidentals (sharps, flats, naturals) and rests.
- Jazz Guitar (middle):** Provides harmonic support with chords and melodic fragments.
- Kora:** Plays a melodic line similar to the top Jazz Guitar part, with some syncopation.

The tempo is marked as ♩ = 88,000023. The title "DONTKNOW" is written in all caps, and the copyright notice "(c) 2002 MIDI SONGS" is located at the bottom right of the score.

DONTKNOW

(c) 2002 MIDI SONGS

rights

4

Perc.

J. Gtr.

J. Gtr.

Kora

A. Bass

Lead 3

Solo

Solo

I wait ed 'til I saw

7

Perc.

J. Gtr.

J. Gtr.

Kora

A. Bass

Lead 3

Solo

thəsun I don't know why I did n't come ...

10

Perc.

J. Gtr.

J. Gtr.

Kora

A. Bass

Lead 3

Solo

I left you by the house fun I don't know why I did

13

Perc.

J. Gtr.

J. Gtr.

Kora

A. Bass

Lead 3

Solo

n't come I don't know why I did n't

15

come When I saw the break

17

offlay ... I wishedthat I could fly away

20

Perc.

J. Gtr.

J. Gtr.

Kora

A. Bass

Lead 3

Solo

Solo

Instead of kneeling in the sand Catching teardrops

23

Perc.

J. Gtr.

J. Gtr.

Kora

A. Bass

Lead 3

FX 5

Solo

Solo

in my hand My heart is drenched in wine

But you'll be on

29 7

Perc.
 J. Gtr.
 J. Gtr.
 Kora
 A. Bass
 Lead 3
 FX 5
 Solo
 Solo

my mind Fo re

31

Perc.

J. Gtr.

J. Gtr.

Kora

A. Bass

Lead 3

FX 5

Solo

Solo

ver Out across the end

33

Perc.

J. Gtr.

J. Gtr.

Kora

A. Bass

Lead 3

Solo

Solo

less sea I would die in ec sta sy ...

36

But I'll be a bag of bones ... Driv

38

ing down the roadlone ... Myart is dren ched

in wine But you'll

44

be on my mind Fo re

47

Perc.

J. Gtr.

J. Gtr.

Kora

A. Bass

Lead 3

FX 5

Solo

Solo

ver

50

Perc.

J. Gtr.

J. Gtr.

Kora

A. Bass

Solo

53

Perc. 

J. Gtr. 

J. Gtr. 

Kora 

A. Bass 

Solo 

55

Perc. 

J. Gtr. 

J. Gtr. 

Kora 

A. Bass 

Lead 3 

Solo 

Solo 

Something has to make youun

58

Perc.

J. Gtr.

J. Gtr.

Kora

A. Bass

Lead 3

Solo

I don't know why I didn't come ... I feel as empty as

61

Perc.

J. Gtr.

J. Gtr.

Kora

A. Bass

Lead 3

Solo

a drum I don't know why I didn't come ...

64

Perc.

J. Gtr.

J. Gtr.

Kora

A. Bass

Lead 3

Solo

I don't know why I did n't come ah.

66

$\text{♩} = 84,000084 \text{ ♩} = 78,000076 \text{ ♩} = 66,000069 \text{ ♩} = 48,000000$

Perc.

J. Gtr.

J. Gtr.

Kora

A. Bass

Lead 3

FX 5

Solo

Solo

I don't know why I did n't come

Percussion

♩ = 88,000023

4

6

8

10

12

14

16

18

20

V.S.

Percussion

22

24

26

28

30

32

34

36

38

40

42

44

46

48

50

52

54

56

58

60

4

Percussion

62

64

66

Jazz Guitar

♩ = 88,000023

6

11

15

19

23

29

34

38

41

46

50

54

58

62

65

♩ = 848,000,000 = 48,000,000

Jazz Guitar

♩ = 88,000023

5

9

14

19

24

34

38

49

53

57

62

65

$\text{♩} = 84,000084 \quad \text{♩} = 78,000076 \quad \text{♩} = 48,000000$

Kora

♩ = 88,000023

5

9

13

17

21

25

29

33

37

V.S.

Acoustic Bass

♩ = 88,000023

7

13

19

24

30

36

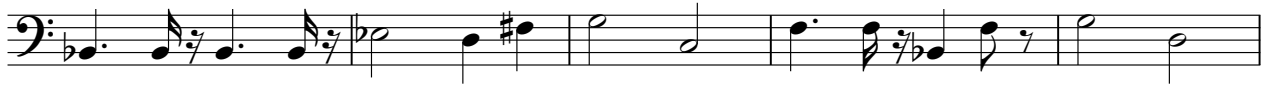

41

47

52

V.S.

2

Acoustic Bass

57

63

♩ = 84, 078, 082, 076, 0048, 000000

Lead 3 (Calliope)

♩ = 88,000023

4

9

13

17

21

26

32

36

40

45

8

Lead 3 (Calliope)

56

60

64

♩ = 84, 00789000766, 004869000000

FX 5 (Brightness)

♩ = 88,000023

23

30

9

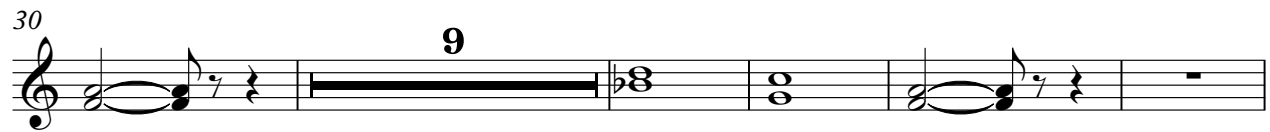

44

19

♩ = 84,7300000000

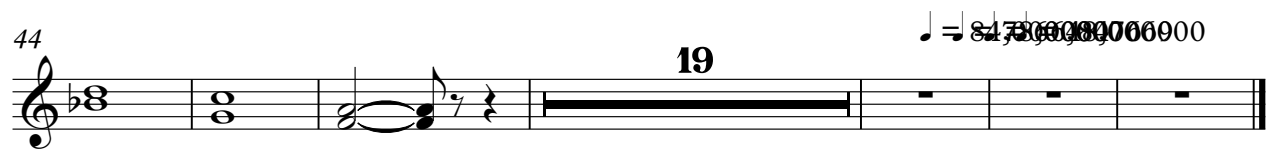

Solo

♩ = 88,000023

2 9

15

19 3

24

30 3

34

38

43

48

51 3

V.S.

2

Solo

54

56

10

$\text{♩} = 84,078,032 \text{ or } 76,048,069$

Solo

♩ = 88,000023

DONTKNOW

(c) 2002 MIDI SONGS

I waitil I saw then I know I did come

I know by the house I know I did come I know I did come When the break

day. wish I could fly away Instead in the sand Catching crabs in my hand Mart

is readh in wine But you'll be on mind Fo re

ver Out the sand lessa wold in esta sy. But the bones ... Driv

ing in the reache. Mart is chad in wine But you'll be on

my mind Fo re ver Something make youn I know I did

come. I feel empty as drum I know I didn't come.

I know I didn't come ah.. . I know I didn't come

♩ = 84,000000 76,000000