

4

Cl.

Perc.

J. Gtr.

Vla.

8

Cl.

Perc.

J. Gtr.

Vla.

12

Cl.

Perc.

Perc.

Perc.

J. Gtr.

Vla.

Vla.

Vc.

T
A
B

3 3 3 1 1 1 5 5 5 5 5 5 5 5 3 1 1 1 1 1 1 1

16

Cl.

Perc.

Perc.

Perc.

J. Gtr.

Vla.

Vla.

Vc.

19

Cl.

Perc.

Perc.

Perc.

J. Gtr.

T
A
B

Vla.

Vla.

Vc.

23

Cl.

Perc.

Perc.

Perc.

J. Gtr.

T
A
B

Vla.

Vla.

27

Cl.

Perc.

J. Gtr.

Vla.

31

Cl.

Perc.

J. Gtr.

Vla.

Vc.

35

Cl.

Perc.

Perc.

Perc.

J. Gtr.

Vla.

T
A
B

3 1 3 0 3 0 3 1 0 1 3 1 0 1 1 3 3 3 1 3 3 1 3 3

6 5

39

Cl.

Perc.

Perc.

Perc.

J. Gtr.

Vla.

Vla.

T
A
B

1 1 1 1 1 1 1 1 1 1 1 1 6 6 5 5

43

47

Cl.

Perc.

Perc.

Perc.

J. Gtr.

Vla.

Vla.

Vc.

54

Cl.

Perc.

Perc.

Perc.

J. Gtr.

T
A
B

Vla.

Vla.

Vc.

58

Cl.

Perc.

Perc.

Perc.

J. Gtr.

T
A
B

Vla.

Vla.

62

Cl.

Perc.

Perc.

Perc.

J. Gtr.

T										
A										
B	3	3	3	3	1	1	1	0	0	5

Vla.

Vla.

65

2

Clarinet in B \flat

58

62

Percussion

Carpenter Mary Chapin - Bless The Beasts And The Ch

♩ = 112,000061

5

9

13

17

21

25

29

33

37

V.S.

2

Percussion

41

45

49

53

57

61

64

Percussion

Carpenter Mary Chapin - Bless The Beasts And The Ch

♩ = 112,000061

7

13

18

24

30

35

41

46

51

V.S.

2

Percussion

57

62

65

Percussion

Carpenter Mary Chapin - Bless The Beasts And The Ch

♩ = 112,000061
Unnamed-009

6

10

15

20

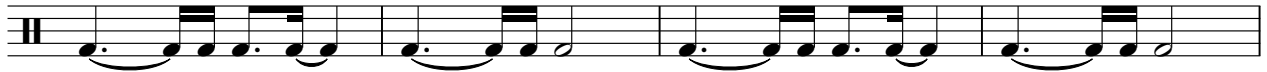

24

28

33

38

42

V.S.

♩ = 112,000061

66

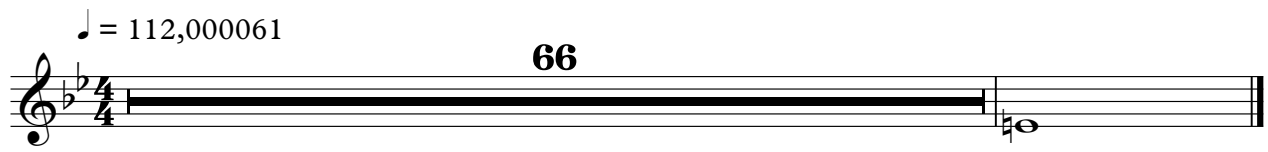

♩ = 112,000061

66

Carpenter Mary Chapin - Bless The Beasts And The Ch

Jazz Guitar

♩ = 112,000061

5

D									
T		1		1		0		1	
A									
B	1	3	3	1	3	3	1	3	3
D						6		5	

5

T									
A									
B	3	3	3	1	3	3	1	1	1

10

T									
A									
B	6	6	5	5	3	3	3	1	1

15

T									
A									
B	1	1	1	1	1	1	1	1	1

18

T									
A									
B	1	1	1	1	1	1	1	1	1

22

T									
A									
B	3	3	3	3	3	1	1	1	1

28

T									
A									
B	3	3	3	0	1	1	1	5	5

33

T									
A									
B	1	3	3	1	3	3	1	3	3

37

T									
A									
B	3	3	3	1	3	3	1	1	1

42

T									
A									
B	6	6	5	5	3	3	3	1	1

V.S.

2
47

Jazz Guitar

Exercise 47: A three-measure guitar tab. The strings are labeled T, A, and B. The first measure has notes 1 1 1 1 on the B string and 1 1 on the A string. The second measure has notes 1 1 1 1 on the B string and 1 1 1 1 on the A string. The third measure has notes 1 1 1 1 on the B string and 1 1 1 1 on the A string.

50

Exercise 50: A four-measure guitar tab. The strings are labeled T, A, and B. The first measure has notes 1 1 1 1 1 1 1 3 5 1 3 on the B string. The second measure has notes 4 4 4 4 4 4 4 4 on the B string. The third measure has notes 4 4 4 4 4 4 4 4 on the B string. The fourth measure has notes 3 3 3 on the B string.

54

Exercise 54: A five-measure guitar tab. The strings are labeled T, A, and B. The first measure has notes 3 3 3 on the B string. The second measure has notes 3 3 on the B string. The third measure has a double bar line and a '2' above it, indicating a barre on the second fret. The fourth measure has notes 1 3 3 1 3 3 on the B string and 1 1 on the A string. The fifth measure has notes 1 3 3 1 3 3 on the B string and 0 1 on the A string.

60

Exercise 60: A four-measure guitar tab. The strings are labeled T, A, and B. The first measure has notes 6 6 5 5 on the B string. The second measure has notes 3 3 3 1 on the B string. The third measure has notes 3 3 3 3 on the B string. The fourth measure has notes 1 1 1 on the B string.

64

Exercise 64: A four-measure guitar tab. The strings are labeled T, A, and B. The first measure has notes 0 0 5 on the B string. The second measure has notes 3 3 3 on the B string. The third measure has notes 3 3 3 on the B string. The fourth measure has notes 0 on the B string.

Viola

Carpenter Mary Chapin - Bless The Beasts And The Ch

♩ = 112,000061

6

11

17

23

28

33

38

43

49

V.S.

2

Viola

55

59

63

39

43

47

52

57

61

64

♩ = 112,000061

13

18

10

32

13

49

54

2

10
