

Carpenter Mary Chapin - Calling Occupants Of Interplanetary Craft

♩ = 65,999992

Piccolo

Vocals

French Horn

Trumpet

Drums

Piano

Guitar

Distortion

Bass

Piano

Organ

Organ

Brass

Strings

Bass

♩ = 65,999992

Sequenced by Blake Wallace klaatu@texoma.net

5

Piccolo

Vocals

French Horn

Trumpet

Drums

Piano

Bass

Organ

Strings

9

Vocals

French Horn

Trumpet

Piano

Bass

Strings

Bass

14

Vocals

Trumpet

Piano

Bass

Strings

18

Vocals

Trumpet

Drums

Piano

Bass

Strings

22

Vocals  
Trumpet  
Drums  
Piano  
Bass  
Organ  
Strings

26

Vocals  
Trumpet  
Drums  
Piano  
Bass  
Organ  
Strings

30

Vocals

French Horn

Trumpet

Drums

Piano

Bass

Strings

34

Vocals

Trumpet

Drums

Piano

Guitar

Distortion

Bass

Brass

Strings

38

Vocals

French Horn

Trumpet

Drums

Piano

Guitar

Distortion

Bass

Strings

Bass

42

Vocals

French Horn

Trumpet

Drums

Piano

Bass

Organ

Brass

Strings

46 ♩ = 80,000000

Vocals

Trumpet

Drums

Piano

Guitar

Organ

Brass

Strings

Bass

♩ = 80,000000

50

Vocals

Drums

Piano

Brass

Bass

54

Vocals  
Drums  
Piano  
Guitar  
Organ  
Brass  
Bass

58

Vocals  
French Horn  
Trumpet  
Drums  
Piano  
Guitar  
Bass  
Brass  
Strings

62  $\text{♩} = 64,999992$

French Horn  
Trumpet  
Drums  
Piano  
Guitar  
Bass  
Strings  
Bass

66  $\text{♩} = 64,999992$

Piccolo  
Vocals  
French Horn  
Trumpet  
Drums  
Piano  
Strings  
Bass

70

Piccolo

Vocals

French Horn

Trumpet

Brass

75

Piccolo

Vocals

French Horn

Trumpet

Drums

Piano

Guitar

Brass

Strings

Bass

79

French Horn

Drums

Guitar

Piano

Organ

Strings

Bass

82

Vocals

French Horn

Drums

Guitar

Piano

Organ

Strings

Bass

85

Vocals  
Drums  
Guitar  
Piano  
Organ  
Strings  
Bass

88

Vocals  
Trumpet  
Drums  
Guitar  
Piano  
Organ  
Strings  
Bass

92

Vocals

Trumpet

Drums

Guitar

Piano

Organ

Organ

Strings

Bass

96

Vocals

Drums

Guitar

Piano

Organ

Organ

Strings

Bass

99

Vocals

Trumpet

Drums

Piano

Guitar

Piano

Organ

Brass

Strings

Bass

102

Trumpet

Drums

Piano

Organ

Strings

Bass

105

Vocals

Trumpet

Drums

Piano

Organ

Strings

Bass

107

Trumpet

Drums

Piano

Organ

Strings

Bass

Center Mary Chapin - Calling Occupants Of Interplanetary Craft  
Piccolo

♩ = 65,999992

4

7

18

46 ♩ = 80,000000 17 4 ♩ = 64,999992

67 ♩ = 64,999992

71

74 36

Sequenced by Blake Wallace klaatu@texoma.net

Center Mary Chapin - Calling Occupants Of Interplanetary Craft

Vocals

♩ = 65,999992

Sequenced by Blake Wallace klaatu@texoma.net

32

35

38

42

46

♩ = 80,000000

52

56

63

♩ = 64,999992

70

73

82

86

90

95

99

105

Center Mary Chapin - Calling Occupants Of Interplanetary Craft  
French Horn

♩ = 65,999992

6

10

5

18

11

3

32

6

42

3

♩ = 80,000000

46

13

♩ = 64,999992

63

64,999992

♩ = 64,999992

67

3

Sequenced by Blake Wallace klaatu@texoma.net

French Horn

71

76

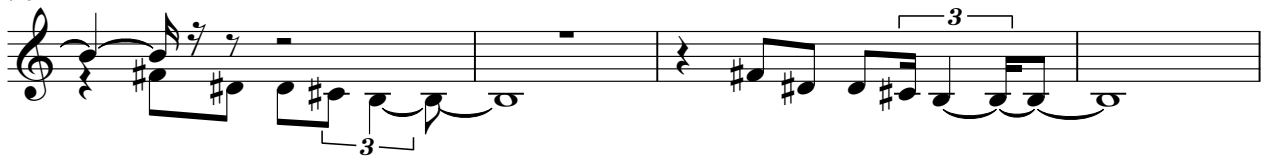

80

Center Mary Chapin - Calling Occupants Of Interplanetary Craft  
Trumpet

♩ = 65,999992

2 4 4 4 3 4 3 2 4 4 3 12 4 4 14

Sequenced by Blake Wallace klaatu@texoma.net

2

Trumpet

91

6

102

106

3

Center Mary Chapin - Calling Occupants Of Interplanetary Craft  
Drums

♩ = 65,999992

5 4 2 4 6

18

22

27

33

37

42

46 ♩ = 80,000000

Sequenced by Blake Wallace klaatu@texoma.net

47

51

54

58

63

66

76

79

82

86

89

92

95

98

101

103

105

107

Center Mary Chapin - Calling Occupants Of Interplanetary Craft

Piano

♩ = 65,999992

10

17

21

25

28

Sequenced by Blake Wallace klaatu@texoma.net

V.S.

31

34

38

42

46 ♩ = 80,000000

50

53

56

60

63

$\text{♩} = 64,999992$

67

$\text{♩} = 64,999992$

7

23

4

Piano

100

103

106

108

Center Mary Chapin - Calling Occupants Of Interplanetary Craft  
Guitar

♩ = 65,999992

10 6

18 11 6

37 2 4

46 ♩ = 80,000000 7

59 ♩ = 64,999992

65 ♩ = 64,999992 2 7

78

83

87

91

Sequenced by Blake Wallace [klartu@texasoma.net](mailto:klartu@texasoma.net)

V.S.

2

Guitar

95

98

Center Mary Chapin - Calling Occupants Of Interplanetary Craft  
Distortion

♩ = 65,999992

18

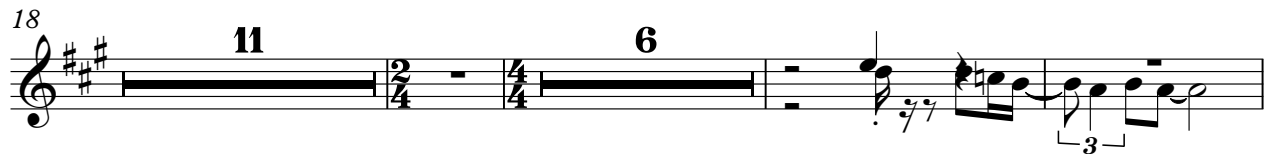

38

46 ♩ = 80,000000

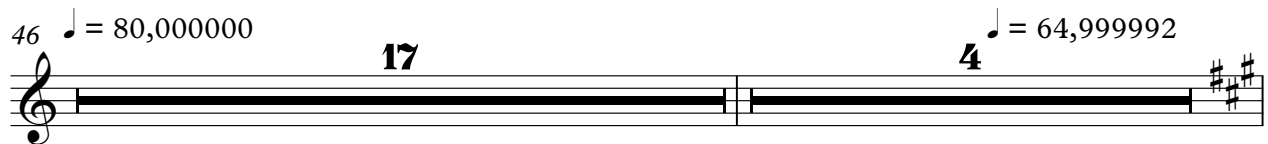

♩ = 64,999992

67 ♩ = 64,999992

Sequenced by Blake Wallace klaatu@texoma.net

Center Mary Chapin - Calling Occupants Of Interplanetary Craft

Bass

♩ = 65,999992

4 6

15 2

21

26 2

33

37

41 2

46 ♩ = 80,000000 12

61 ♩ = 64,999992 4

67 ♩ = 64,999992 7 37

Sequenced by Blake Wallace klaatu@texoma.net

Center Mary Chapin - Calling Occupants Of Interplanetary Craft

Piano

♩ = 65,999992

10 6

18

11 11 4

46 ♩ = 80,000000

17 4 ♩ = 64,999992

67 ♩ = 64,999992

7 5

82

86

90

94

98

11

Sequenced by Blake Wallace klaatu@texoma.net

Center Mary Chapin - Calling Occupants Of Interplanetary Craft  
Organ

♩ = 65,999992

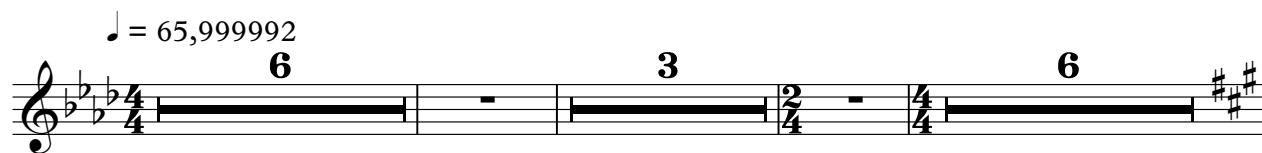

18

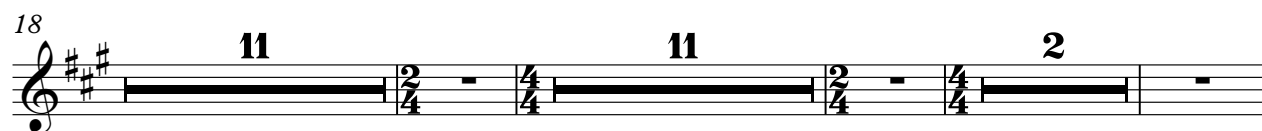

45

♩ = 80,000000

50

63

♩ = 64,999992 = 64,999992

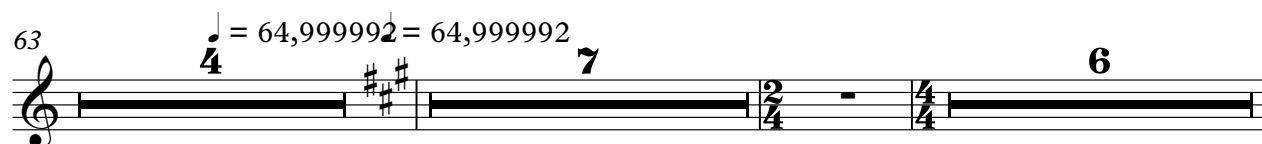

Sequenced by Blake Wallace klaatu@texoma.net

81

83

85

89

93

97

101

105

Center Mary Chapin - Calling Occupants Of Interplanetary Craft  
Organ

♩ = 65,999992

10 6

18

6 6

27

11 4

46 ♩ = 80,000000

17 4 ♩ = 64,999992

67 ♩ = 64,999992

7 19

96

13

Sequenced by Blake Wallace klaatu@texoma.net

Center Mary Chapin - Calling Occupants Of Interplanetary Craft

Brass

♩ = 65,999992

10 6

18 11 6

37 4 3

46 ♩ = 80,000000 2

52

56 3 3 4

63 ♩ = 64,999992 ♩ = 64,999992 4 4

73 23

99 3 11

Sequenced by Blake Wallace klaatu@texoma.net

Center Mary Chapin - Calling Occupants Of Interplanetary Craft  
Strings

Sequenced by Blake Wallace klaatu@texoma.net

2

Strings

76

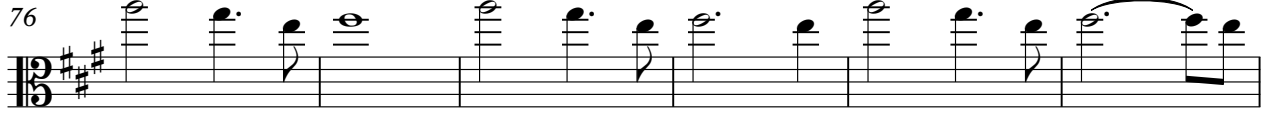

82

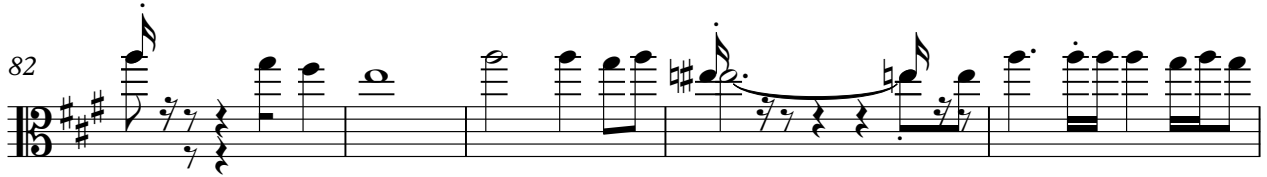

87

93

99

105

Center Mary Chapin - Calling Occupants Of Interplanetary Craft

Bass

♩ = 65,999992

10

6

18

11

8

42

♩ = 80,000000

4

49

54

5

63

♩ = 64,999992

67

♩ = 64,999992

7

Sequenced by Blake Wallace klaatu@texoma.net

107

3

2/4