

Carpenter Mary Chapin - Close To You 1

♩ = 88,000023

6

This musical score is for page 11 and includes the following parts:

- guitar:** Shows a melodic line with some rests.
- Bass:** Provides a simple bass line with a few notes.
- Harpsichord:** Shows a rhythmic accompaniment with chords, mirroring the piano part.
- Strings:** Provides a simple bass line with a few notes.

15

19

23

drums

harp

Piano

guitar

Bass

Leadline

Harpsichord

Strings

26

drums

Piano

guitar

Bass

Leadline

Harpsichord

Strings

30

drums

harp

Piano

guitar

Bass

Leadline

Harpsichord

Strings

34

Trumpet

drums

Piano

guitar

Bass

Leadline

Harpsichord

Strings

38

Trumpet

drums

harp

Piano

guitar

Bass

Harpsichord

42

drums

Piano

guitar

Bass

Harpsichord

Strings

45

drums

harp

Piano

guitar

Bass

Leadline

Harpsichord

Strings

47

drums

harp

Piano

guitar

Bass

Leadline

Harpsichord

Strings

50

drums

Piano

guitar

Bass

Leadline

Harpsichord

Strings

54

drums

Piano

guitar

Bass

Leadline

Harpsichord

Strings

58

drums

Piano

guitar

Bass

Leadline

Harpsichord

Strings

61

drums

Piano

guitar

Bass

Leadline

Harpsichord

Strings

65

drums

harp

Piano

guitar

Bass

Leadline

Harpsichord

Strings

69

drums

harp

Piano

guitar

Bass

Leadline

Harpischord

Strings

72

drums

harp

Piano

guitar

Bass

Leadline

Harpischord

Strings

74

drums

harp

Piano

guitar

Bass

Leadline

Harpischord

Strings

77

drums

harp

Piano

guitar

Bass

Leadline

Harpischord

Strings

80

drums

harp

Piano

guitar

Bass

Leadline

Harpischord

Strings

82

drums

harp

Piano

guitar

Bass

Leadline

Harpischord

Strings

Trumpet

Carpenter Mary Chapin - Close To You 1

♩ = 88,000023

**36**

3

39

**43**

# Carpenter Mary Chapin - Close To You 1

drums

♩ = 88,000023

13

18

22

25

28

33

38

43

47

50

V.S.

2

drums

53

59

65

70

75

80

# Carpenter Mary Chapin - Close To You 1

harp

♩ = 88,000023

3

3

6

8

8

3

6

6

22

3

25

4

4

3

3

7

7

38

3

3

3

6

6

2 46 harp 3

48 19 19

69

71 3

74 3

77 3

80

harp

3

82

3

# Carpenter Mary Chapin - Close To You 1

Piano

♩ = 88,000023

6

10

14

18

22

V.S.

26

30

34

38

42

44

46

49

52

55

59

61

63

66

69

72

75

78

81

# Carpenter Mary Chapin - Close To You 1

guitar

♩ = 88,000023

5

9

16

22

25

30

34

39

44

49

54

59

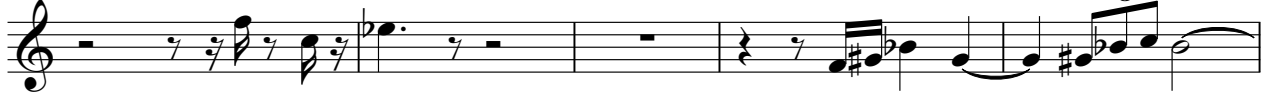

64

69

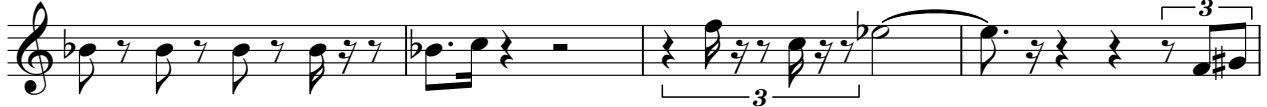

73

78

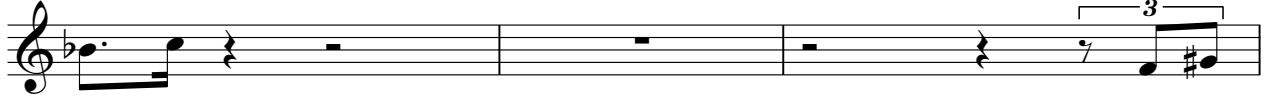

81

# Carpenter Mary Chapin - Close To You 1

Bass

♩ = 88,000023

**13**

**18**

**24**

**30**

**35**

**41**

**47**

**53**

**58**

**62**

68

73

77

81

Carpenter Mary Chapin - Close To You 1

Leadline

♩ = 88,000023

4

8

13

17

22

25

29

33

9

46

49

53

57

61

66

72

77

81

Harpisichord

Carpenter Mary Chapin - Close To You 1

♩ = 88,000023

8

12

16

20

23

V.S.

27

32

36

40

44

46

49

52

55

59

62

66

70

72

74

77

80

82

# Carpenter Mary Chapin - Close To You 1

Strings

♩ = 88,000023

13

19

27

2

34

5

43

50

57

62

4

71

78

2