

Carpenter Mary Chapin - Close To You 2 2

♩ = 88,000023

Trumpet

drums

harp

Piano

guitar

Bass

Harpsichord

Leadline

♩ = 88,000023

Strings

harp

Piano

Harpsichord

Leadline

6

Piano

guitar

Harpsichord

Leadline

8

Piano

guitar

Harpsichord

Leadline

14

19

drums

Piano

Bass

Harpsichord

Leadline

Strings

22

drums

harp

Piano

guitar

Bass

Harpsichord

Leadline

Strings

6 6 6 6

3 3

3

24 6 6 6 6 9

drums

harp

Piano

guitar

Bass

Harpsichord

Leadline

Strings

28

drums

Piano

guitar

Bass

Harpsichord

Leadline

30

32

34

36

Trumpet

drums

Piano

guitar

Bass

Harpsichord

Leadline

Strings

38

Trumpet

drums

harp

Piano

guitar

Bass

Harpsichord

40

Trumpet

drums

Piano

guitar

Bass

Harpsichord

Detailed description of the musical score: The score is for page 17, starting at measure 40. It features six staves: Trumpet, drums, Piano, guitar, Bass, and Harpsichord. The key signature is two flats (B-flat and E-flat). The Trumpet part begins with a treble clef and contains eighth and sixteenth notes, including a sharp sign. The drums part uses a drum set icon and shows a simple rhythmic pattern with 'x' marks for cymbals. The Piano and Harpsichord parts are written in grand staff notation, with chords in the right hand and single notes in the left hand. The guitar part is in treble clef and includes a triplet and a sextuplet. The Bass part is in bass clef and has a melodic line with a slur.

44

45

drums

Piano

guitar

Bass

Harpsichord

Strings

46 21

drums 6 6

harp 3

Piano

guitar

Bass

Harpsichord

Leadline

Strings

47

drums

harp

Piano

guitar

Bass

Harpsichord

Leadline

Strings

6

6

3

3

3

48 6 6 6 6 23

drums

harp

Piano

guitar

Bass

Harpsichord

Leadline

Strings

50

drums

Piano

guitar

Bass

Harpsichord

Leadline

Strings

6 6 6 6

3

52

drums

Piano

Bass

Harpsichord

Leadline

Strings

54

56

60

drums

Piano

guitar

Bass

Harpsichord

Leadline

Strings

62

drums

Piano

guitar

Bass

Harpsichord

Leadline

Strings

64

68

70

72

drums

harp

Piano

guitar

Bass

Harpsichord

Leadline

Strings

75

76

drums

harp

Piano

guitar

Bass

Harpsichord

Leadline

Strings

77

- drums:** Features a drum set with various rhythmic patterns, including snare and tom hits, and a bass drum line.
- Piano:** Provides harmonic support with chords and arpeggiated figures.
- Harpsichord:** Mirrors the piano part with similar chordal textures.
- Strings:** Plays a sustained, atmospheric chordal texture.

80

drums

harp

Piano

guitar

Bass

Harpsichord

Leadline

Strings

- drums:** Features a snare drum (marked with 'x') and a bass drum (marked with a dot) in a sparse, rhythmic pattern.
- Harpsichord:** Provides harmonic support with chords and single notes, mirroring the piano part.
- Strings:** Plays a sustained, low-frequency accompaniment.

82

drums

harp

Piano

guitar

Bass

Harpsichord

Leadline

Strings

Trumpet

Carpenter Mary Chapin - Close To You 2 2

♩ = 88,000023

36

3

39

43

Carpenter Mary Chapin - Close To You 2 2

drums

♩ = 88,000023

13

18

22

25

28

33

38

43

47

50

V.S.

2

drums

53

59

65

70

75

80

Carpenter Mary Chapin - Close To You 2 2

harp

♩ = 88,000023

3

3

6

8

8

6

6

22

3

25

4

4

7

7

38

3

3

6

6

2

46

harp

3

48

19

19

69

71

3

74

3

77

3

80

harp

3

82

3

Carpenter Mary Chapin - Close To You 2 2

Piano

♩ = 88,000023

6

10

14

18

22

V.S.

26

30

34

38

42

44

46

49

52

55

59

61

63

66

69

72

75

78

81

Carpenter Mary Chapin - Close To You 2 2

guitar

♩ = 88,000023

5

10

16

22

25

30

34

39

44

49

54

59

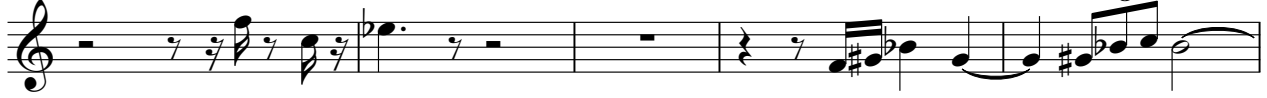

64

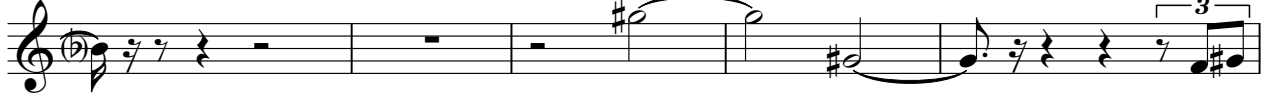

69

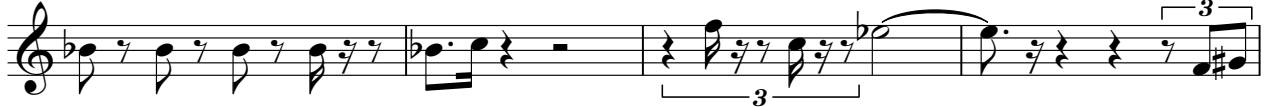

73

78

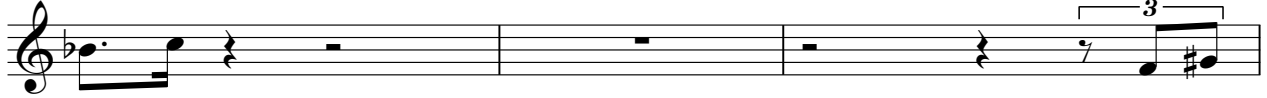

81

Carpenter Mary Chapin - Close To You 2 2

Bass

♩ = 88,000023

13

2

Bass

68

73

77

81

Carpenter Mary Chapin - Close To You 2 2

Harpisichord

♩ = 88,000023

8

12

16

20

23

V.S.

27

32

36

40

44

46

49

52

55

59

62

66

70

72

75

78

81

Carpenter Mary Chapin - Close To You 2 2

Leadline

♩ = 88,000023

4

8

13

17

22

25

29

33

9

46

49

53

57

61

66

72

77

81

Carpenter Mary Chapin - Close To You 2 2

Strings

♩ = 88,000023

13

19

27

34

43

50

57

62

72

78