

Carpenter Mary Chapin - Close To You 2

♩ = 88,000023

Trumpet

drums

harp

Piano

guitar

Bass

Harpsichord

♩ = 88,000023

Strings

6

Piano

guitar

Harpsichord

12

drums

harp

Piano

guitar

Bass

Harpsichord

Strings

17

drums

Piano

guitar

Bass

Harpsichord

Strings

22

drums

harp

Piano

guitar

Bass

Harpsichord

Strings

25

drums

harp

Piano

guitar

Bass

Harpsichord

Strings

29

drums

harp

Piano

guitar

Bass

Harpsichord

Strings

33

Trumpet

drums

Piano

guitar

Bass

Harpsichord

Strings

38

Trumpet

drums

harp

Piano

guitar

Bass

Harpsichord

42

drums

Piano

guitar

Bass

Harpsichord

Strings

45

drums

harp

Piano

guitar

Bass

Harpsichord

Strings

47

drums

harp

Piano

guitar

Bass

Harpsichord

Strings

50 7

drums

Piano

guitar

Bass

Harpsichord

Strings

54

drums

Piano

guitar

Bass

Harpsichord

Strings

58

drums

Piano

guitar

Bass

Harpsichord

Strings

62

drums

Piano

guitar

Bass

Harpsichord

Strings

66

drums

harp

Piano

guitar

Bass

Harpsichord

Strings

69

drums

harp

Piano

guitar

Bass

Harpsichord

Strings

72

drums

harp

Piano

guitar

Bass

Harpsichord

Strings

74

drums

harp

Piano

guitar

Bass

Harpsichord

Strings

77

drums

harp

Piano

guitar

Bass

Harpsichord

Strings

80

drums

harp

Piano

guitar

Bass

Harpsichord

Strings

82

drums

harp

Piano

guitar

Bass

Harpsichord

Strings

Trumpet

Carpenter Mary Chapin - Close To You 2

♩ = 88,000023

36

3

39

43

Carpenter Mary Chapin - Close To You 2

drums

♩ = 88,000023

13

18

22

25

28

33

38

43

47

50

V.S.

2

drums

53

59

65

70

75

80

Carpenter Mary Chapin - Close To You 2

harp

♩ = 88,000023

3

3

6

8

8

3

6

6

22

3

25

4

4

3

3

7

7

38

3

3

6

6

2

46

harp

3

48

19

19

69

71

3

74

3

77

3

80

harp

3

82

3

Carpenter Mary Chapin - Close To You 2

Piano

♩ = 88,000023

6

10

14

18

22

V.S.

26

30

34

38

42

44

46

49

52

55

59

61

63

66

69

72

75

78

81

Carpenter Mary Chapin - Close To You 2

guitar

♩ = 88,000023

5

10

16

22

25

30

34

39

44

49

54

59

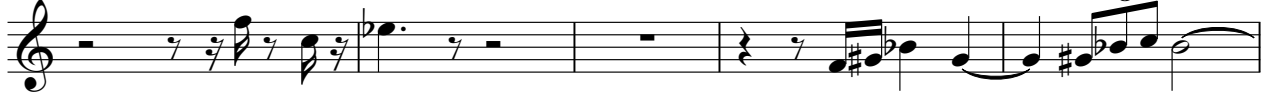

64

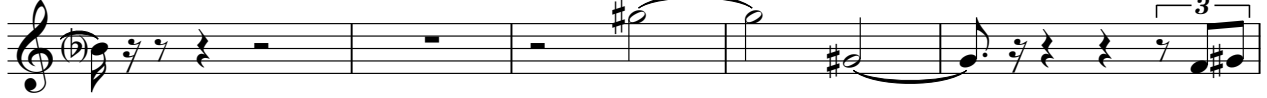

69

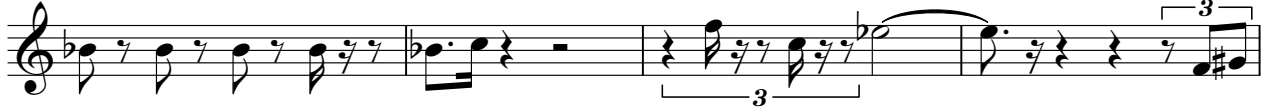

73

78

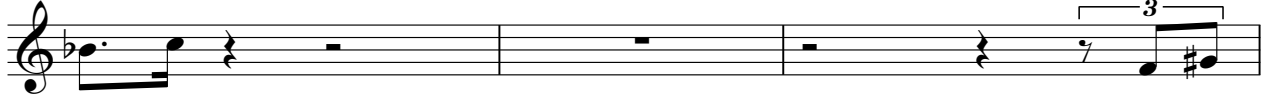

81

Carpenter Mary Chapin - Close To You 2

Bass

♩ = 88,000023

13

18

24

30

35

41

47

53

58

62

2

Bass

68

73

77

81

Harpisichord

Carpenter Mary Chapin - Close To You 2

♩ = 88,000023

V.S.

27

32

36

40

44

46

49

52

55

59

62

66

70

72

75

78

81

Carpenter Mary Chapin - Close To You 2

Strings

♩ = 88,000023

13

19

27

2

34

5

43

50

57

62

3

4

72

78

2