

Carpenter Mary Chapin - He Thinks He Will Keep Her

$\text{♩} = 140,000137$

snare 1 38

crash 1 49

hh clsd 42

kick 1 36

ride bell 53

tom low 1 43

tom mid 2 45

PIANO A.1

PIANO A.2

BASS A.1

BASS F.1

GUITAR A.1

GUITAR STEEL

ORGAN

$\text{♩} = 140,000137$

5

snare 1 38

crash 1 49

kick 1 36

ride bell 53

PIANO A.1

PIANO A.2

AMELODY

BASS A.1

BASS F.1

GUITAR A.1

GUITAR STEEL

ORGAN

7

snare 1 38

crash 1 49

kick 1 36

ride bell 53

PIANO A.1

PIANO A.2

BASS A.1

BASS F.1

GUITAR A.1

GUITAR STEEL

ORGAN

9

snare 1 38

crash 1 49

kick 1 36

ride bell 53

PIANO A.1

PIANO A.2

BASS A.1

BASS F.1

GUITAR A.1

GUITAR STEEL

ORGAN

11

13

snare 1 38

hh clsd 42

kick 1 36

PIANO A.1

PIANO A.2

AMELODY

BASS A.1

BASS F.1

GUITAR A.1

GUITAR STEEL

ORGAN

15

snare 1 38

hh clsd 42

kick 1 36

PIANO A.1

PIANO A.2

AMELODY

BASS A.1

BASS F.1

GUITAR A.1

17

snare 1 38

hh clsd 42

kick 1 36

PIANO A.1

PIANO A.2

AMELODY

BASS A.1

BASS F.1

GUITAR A.1

19

snare 1 38

hh clsd 42

kick 1 36

PIANO A.1

PIANO A.2

AMELODY

BASS A.1

BASS F.1

GUITAR A.1

21

snare 1 38

hh clsd 42

kick 1 36

PIANO A.1

PIANO A.2

AMELODY

BASS A.1

BASS F.1

GUITAR A.1

23

snare 1 38

hh clsd 42

kick 1 36

PIANO A.1

PIANO A.2

AMELODY

BASS A.1

BASS F.1

GUITAR A.1

GUITAR STEEL

25

snare 1 38

hh clsd 42

kick 1 36

PIANO A.1

PIANO A.2

AMELODY

BASS A.1

BASS F.1

GUITAR A.1

27

snare 1 38

hh clsd 42

kick 1 36

splash cymb 55

PIANO A.1

PIANO A.2

AMELODY

BASS A.1

BASS F.1

GUITAR A.1

29

snare 1 38

hh clsd 42

kick 1 36

PIANO A.1

PIANO A.2

AMELODY

BASS A.1

BASS F.1

GUITAR A.1

31

snare 1 38

hh clsd 42

kick 1 36

PIANO A.1

PIANO A.2

AMELODY

BASS A.1

BASS F.1

GUITAR A.1

snare 1 38

hh clsd 42

kick 1 36

PIANO A.1

PIANO A.2

AMELODY

BASS A.1

BASS F.1

GUITAR A.1

35

snare 1 38

hh clsd 42

kick 1 36

PIANO A.1

PIANO A.2

AMELODY

BASS A.1

BASS F.1

GUITAR A.1

GUITAR STEEL

37

snare 1 38

hh clsd 42

kick 1 36

PIANO A.1

PIANO A.2

AMELODY

BASS A.1

BASS F.1

GUITAR A.1

39

snare 1 38

hh clsd 42

kick 1 36

PIANO A.1

PIANO A.2

AMELODY

BASS A.1

BASS F.1

GUITAR A.1

GUITAR STEEL

41

snare 1 38

hh clsd 42

kick 1 36

PIANO A.1

PIANO A.2

AMELODY

BASS A.1

BASS F.1

GUITAR A.1

43

snare 1 38

crash 1 49

kick 1 36

ride bell 53

tom low 1 43

PIANO A.1

PIANO A.2

AMELODY

BASS A.1

BASS F.1

GUITAR A.1

GUITAR STEEL

ORGAN

45

snare 1 38

kick 1 36

ride bell 53

PIANO A.1

PIANO A.2

AMELODY

BASS A.1

BASS F.1

GUITAR A.1

GUITAR STEEL

ORGAN

47

snare 1 38

kick 1 36

ride bell 53

PIANO A.1

PIANO A.2

AMELODY

BASS A.1

BASS F.1

GUITAR A.1

GUITAR STEEL

ORGAN

49

snare 1 38

kick 1 36

ride bell 53

PIANO A.1

PIANO A.2

AMELODY

BASS A.1

BASS F.1

GUITAR A.1

GUITAR STEEL

ORGAN

51

snare 1 38

kick 1 36

ride bell 53

PIANO A.1

PIANO A.2

AMELODY

BASS A.1

BASS F.1

GUITAR A.1

GUITAR STEEL

ORGAN

53

snare 1 38

kick 1 36

ride bell 53

PIANO A.1

PIANO A.2

AMELODY

BASS A.1

BASS F.1

GUITAR A.1

GUITAR STEEL

ORGAN

55

snare 1 38

kick 1 36

ride bell 53

PIANO A.1

PIANO A.2

AMELODY

BASS A.1

BASS F.1

GUITAR A.1

GUITAR STEEL

ORGAN

57

snare 1 38

kick 1 36

ride bell 53

PIANO A.1

PIANO A.2

AMELODY

BASS A.1

BASS F.1

GUITAR A.1

GUITAR STEEL

ORGAN

59

61

snare 1 38

kick 1 36

ride 1 51

PIANO A.1

PIANO A.2

BASS A.1

BASS F.1

GUITAR A.1

GUITAR STEEL

ORGAN

63

snare 1 38

hh clsd 42

hh open 46

kick 1 36

ride 1 51

PIANO A.1

PIANO A.2

AMELODY

BASS A.1

BASS F.1

GUITAR A.1

GUITAR STEEL

ORGAN

65

snare 1 38

hh clsd 42

kick 1 36

PIANO A.1

PIANO A.2

AMELODY

BASS A.1

BASS F.1

GUITAR A.1

ORGAN

67

snare 1 38

hh clsd 42

kick 1 36

PIANO A.1

PIANO A.2

AMELODY

BASS A.1

BASS F.1

GUITAR A.1

69

snare 1 38

hh clsd 42

kick 1 36

PIANO A.1

PIANO A.2

AMELODY

BASS A.1

BASS F.1

GUITAR A.1

71

snare 1 38

hh clsd 42

kick 1 36

PIANO A.1

PIANO A.2

AMELODY

BASS A.1

BASS F.1

GUITAR A.1

GUITAR STEEL

73

snare 1 38

hh clsd 42

kick 1 36

PIANO A.1

PIANO A.2

AMELODY

BASS A.1

BASS F.1

GUITAR A.1

75

snare 1 38

hh clsd 42

kick 1 36

PIANO A.1

PIANO A.2

AMELODY

BASS A.1

BASS F.1

GUITAR A.1

GUITAR STEEL

77

snare 1 38

hh clsd 42

kick 1 36

PIANO A.1

PIANO A.2

AMELODY

BASS A.1

BASS F.1

GUITAR A.1

79

snare 1 38

crash 1 49

kick 1 36

ride bell 53

tom low 1 43

PIANO A.1

PIANO A.2

AMELODY

BASS A.1

BASS F.1

GUITAR A.1

GUITAR STEEL

ORGAN

81

snare 1 38

kick 1 36

ride bell 53

PIANO A.1

PIANO A.2

AMELODY

BASS A.1

BASS F.1

GUITAR A.1

GUITAR STEEL

ORGAN

83

snare 1 38

kick 1 36

ride bell 53

PIANO A.1

PIANO A.2

AMELODY

BASS A.1

BASS F.1

GUITAR A.1

GUITAR STEEL

ORGAN

85

snare 1 38

kick 1 36

ride bell 53

PIANO A.1

PIANO A.2

AMELODY

BASS A.1

BASS F.1

GUITAR A.1

GUITAR STEEL

ORGAN

87

snare 1 38

kick 1 36

ride bell 53

PIANO A.1

PIANO A.2

AMELODY

BASS A.1

BASS F.1

GUITAR A.1

GUITAR STEEL

ORGAN

89

snare 1 38

kick 1 36

ride bell 53

PIANO A.1

PIANO A.2

AMELODY

BASS A.1

BASS F.1

GUITAR A.1

GUITAR STEEL

ORGAN

91

snare 1 38

kick 1 36

ride bell 53

PIANO A.1

PIANO A.2

AMELODY

BASS A.1

BASS F.1

GUITAR A.1

GUITAR STEEL

ORGAN

93

snare 1 38

kick 1 36

ride bell 53

PIANO A.1

PIANO A.2

AMELODY

BASS A.1

BASS F.1

GUITAR A.1

GUITAR STEEL

ORGAN

95

97

snare 1 38

kick 1 36

ride 1 51

PIANO A.1

PIANO A.2

BASS A.1

BASS F.1

GUITAR A.1

GUITAR STEEL

ORGAN

Detailed description of the musical score: The score is for page 48, starting at measure 97. It features seven staves. The top three staves are for percussion: snare 1 (measure rest 38), kick 1 (measure rest 36), and ride 1 (measure rest 51). The next two staves are for piano: PIANO A.1 (treble clef) and PIANO A.2 (bass clef). The following two staves are for bass: BASS A.1 (treble clef) and BASS F.1 (treble clef). The next two staves are for guitar: GUITAR A.1 (treble clef) and GUITAR STEEL (treble clef). The final staff is for ORGAN (treble clef). The key signature is three sharps (F#, C#, G#). The snare part has a measure rest of 38. The kick part has a measure rest of 36. The ride part has a measure rest of 51. The piano parts are in treble and bass clefs. The bass parts are in treble clef. The guitar parts are in treble clef. The organ part is in treble clef.

99

snare 1 38

hh open 46

kick 1 36

ride 1 51

PIANO A.1

BASS A.1

BASS F.1

GUITAR A.1

GUITAR STEEL

ORGAN

101

snare 1 38

kick 1 36

ride 1 51

PIANO A.1

PIANO A.2

BASS A.1

BASS F.1

GUITAR A.1

GUITAR STEEL

ORGAN

103

snare 1 38

crash 1 49

hh clsd 42

kick 1 36

ride 1 51

tom low 1 43

PIANO A.1

PIANO A.2

AMELODY

BASS A.1

BASS F.1

GUITAR A.1

GUITAR STEEL

ORGAN

106

crash 1 49

hh clsd 42

kick 1 36

PIANO A.1

AMELODY

BASS A.1

BASS F.1

GUITAR STEEL

109

snare 1 38

crash 1 49

hh clsd 42

kick 1 36

tom low 1 43

tom mid 2 45

PIANO A.1

AMELODY

BASS A.1

BASS F.1

GUITAR STEEL

112

snare 1 38

crash 1 49

kick 1 36

ride bell 53

PIANO A.1

PIANO A.2

AMELODY

BASS A.1

BASS F.1

GUITAR A.1

GUITAR STEEL

ORGAN

114

snare 1 38

kick 1 36

ride bell 53

PIANO A.1

PIANO A.2

AMELODY

BASS A.1

BASS F.1

GUITAR A.1

GUITAR STEEL

ORGAN

116

snare 1 38

kick 1 36

ride bell 53

PIANO A.1

PIANO A.2

AMELODY

BASS A.1

BASS F.1

GUITAR A.1

GUITAR STEEL

ORGAN

118

snare 1 38

kick 1 36

ride bell 53

PIANO A.1

PIANO A.2

AMELODY

BASS A.1

BASS F.1

GUITAR A.1

GUITAR STEEL

ORGAN

120

snare 1 38

kick 1 36

ride bell 53

PIANO A.1

PIANO A.2

AMELODY

BASS A.1

BASS F.1

GUITAR A.1

GUITAR STEEL

ORGAN

122

snare 1 38

kick 1 36

ride bell 53

PIANO A.1

PIANO A.2

AMELODY

BASS A.1

BASS F.1

GUITAR A.1

GUITAR STEEL

ORGAN

124

snare 1 38

kick 1 36

ride bell 53

PIANO A.1

PIANO A.2

AMELODY

BASS A.1

BASS F.1

GUITAR A.1

GUITAR STEEL

ORGAN

126

snare 1 38

kick 1 36

ride bell 53

splash cymb 55

PIANO A.1

PIANO A.2

AMELODY

BASS A.1

BASS F.1

GUITAR A.1

GUITAR STEEL

ORGAN

128

snare 1 38

crash 1 49

kick 1 36

ride 1 51

splash cymb 55

PIANO A.1

BASS A.1

BASS F.1

GUITAR A.1

GUITAR STEEL

ORGAN

130

snare 1 38

hh open 46

kick 1 36

ride 1 51

PIANO A.1

PIANO A.2

BASS A.1

BASS F.1

GUITAR A.1

GUITAR STEEL

ORGAN

132

snare 1 38

crash 1 49

kick 1 36

ride 1 51

ride bell 53

PIANO A.1

BASS A.1

BASS F.1

GUITAR A.1

GUITAR STEEL

ORGAN

134

snare 1 38

crash 1 49

kick 1 36

ride 1 51

ride bell 53

tom low 1 43

PIANO A.1

PIANO A.2

BASS A.1

BASS F.1

GUITAR A.1

GUITAR STEEL

ORGAN

136

snare 1 38

crash 1 49

kick 1 36

ride 1 51

PIANO A.1

BASS A.1

BASS F.1

GUITAR A.1

GUITAR STEEL

ORGAN

138

snare 1 38

crash 1 49

hh open 46

kick 1 36

ride 1 51

PIANO A.1

PIANO A.2

BASS A.1

BASS F.1

GUITAR A.1

GUITAR STEEL

ORGAN

140

snare 1 38

crash 1 49

kick 1 36

ride 1 51

PIANO A.1

BASS A.1

BASS F.1

GUITAR A.1

GUITAR STEEL

ORGAN

142

snare 1 38

crash 1 49

kick 1 36

ride 1 51

PIANO A.1

PIANO A.2

BASS A.1

BASS F.1

GUITAR A.1

GUITAR STEEL

ORGAN

144

crash 1 49

kick 1 36

PIANO A.1

BASS A.1

BASS F.1

GUITAR A.1

GUITAR STEEL

ORGAN

♩ = 140,000137

2

8

14

20

26

32

38

44

50

56

62

68

74

80

86

92

98

104

116

122

128

134

140

♩ = 140,000137

3

12

31

34

80

22

109

15

3

132

140

2

♩ = 140,000137

13

17

21

25

29

33

37

41

2

hh clsd 42

64

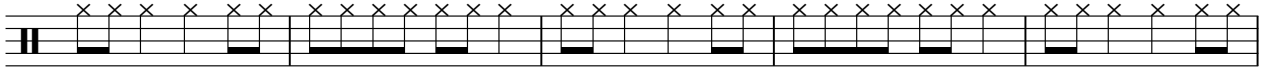

69

73

77

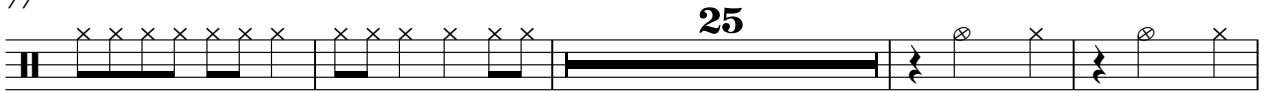

106

hh open 46

Carpenter Mary Chapin - He Thinks He Will Keep Her

♩ = 140,000137

10 51

64

35 31

131

7 8

♩ = 140,000137

3

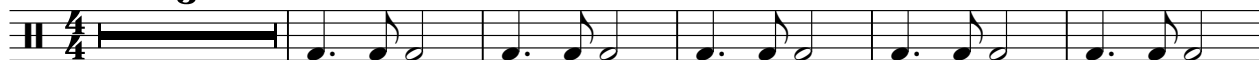

9

15

21

27

33

39

45

51

57

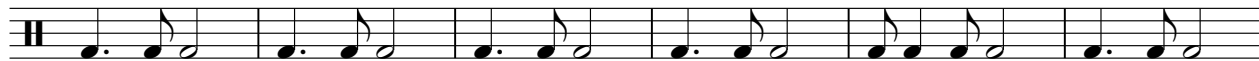

V.S.

2

kick 1 36

63

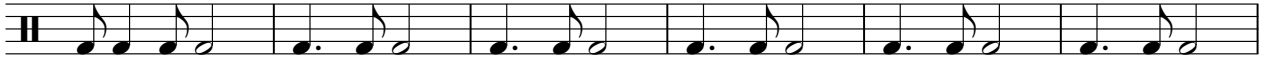

69

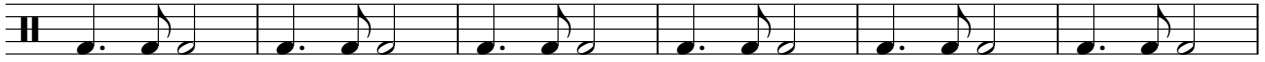

75

81

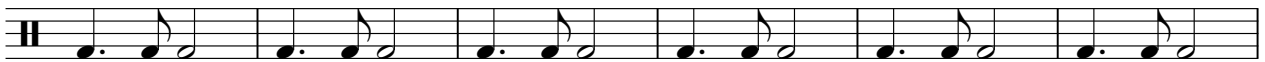

87

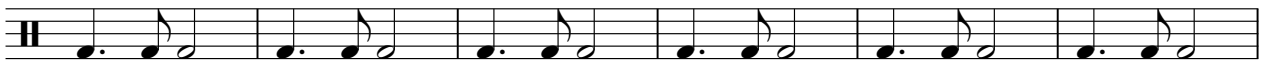

93

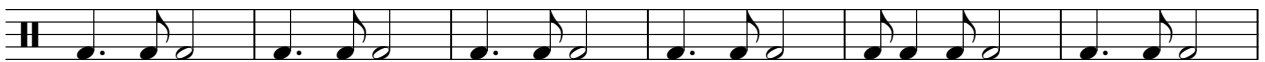

99

105

113

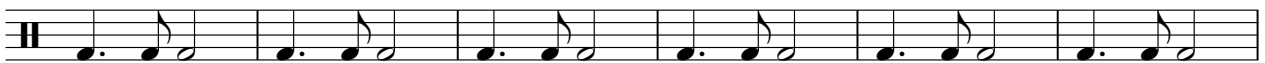

119

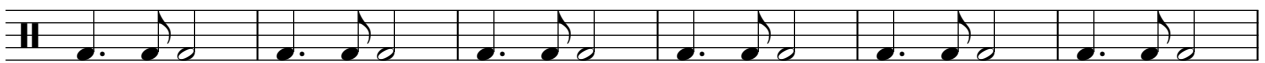

125

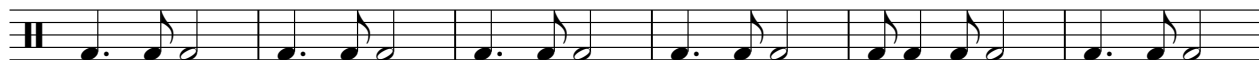

131

137

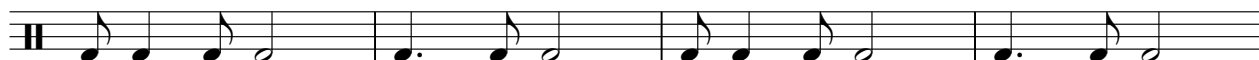

141

♩ = 140,000137

59

63

32

98

102

24

129

133

137

141

5

♩ = 140,000137

3

9

32

45

51

57

20

81

87

92

16

2

ride bell 53

112

118

124

133

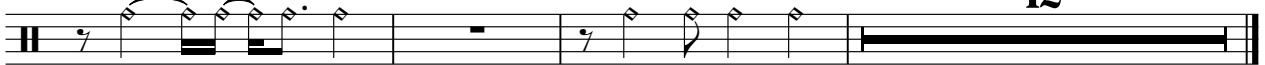

splash cymb 55

Carpenter Mary Chapin - He Thinks He Will Keep Her

♩ = 140,000137

26 31

61

34

97

30 19

tom low 1 43

Carpenter Mary Chapin - He Thinks He Will Keep Her

♩ = 140,000137

2 **39**

44

35 **23**

104

7 **23**

135

12

♩ = 140,000137

2 **107**

36

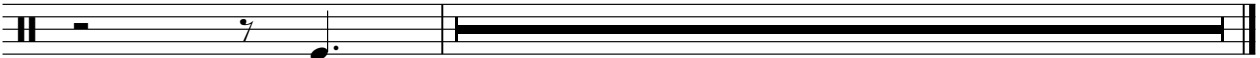

♩ = 140,000137

3

7

11

15

19

24

28

32

36

40

85

89

95

100

105

111

117

121

127

132

137

142

♩ = 140,000137

3

9

3

16

2

23

2

30

36

2

42

46

V.S.

50

56

60

68

74

80

83

88

93

99

112

115

120

125

131

138

AMELODY

Carpenter Mary Chapin - He Thinks He Will Keep Her

♩ = 140,000137

4 7

14

19

24

29

34

39

45

50

55

V.S.

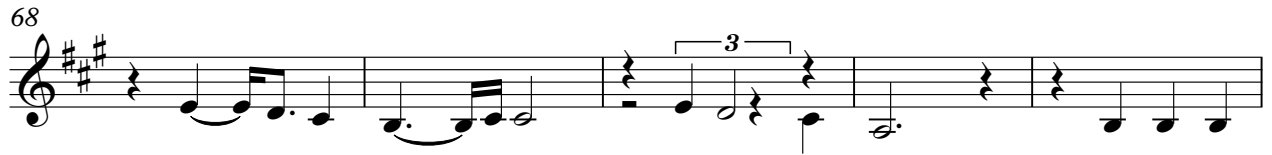

118

123

126

BASS A.1

Carpenter Mary Chapin - He Thinks He Will Keep Her

♩ = 140,000137

3

8

13

18

23

28

33

38

43

46

V.S.

V.S.

142

BASS F.1

Carpenter Mary Chapin - He Thinks He Will Keep Her

♩ = 140,000137

3

8

13

18

23

28

33

38

43

46

V.S.

V.S.

142

GUITAR A.1

Carpenter Mary Chapin - He Thinks He Will Keep Her

♩ = 140,000137

3

6

9

12

15

18

21

23

25

28

V.S.

31

34

37

40

43

46

48

50

52

54

56

58

60

62

65

68

70

73

76

79

82

84

86

88

90

92

94

96

98

101

104

8

114

116

118

120

122

124

126

128

130

V.S.

133

136

138

141

143

GUITAR STEEL

Carpenter Mary Chapin - He Thinks He Will Keep Her

♩ = 140,000137

3

7

11 9

25 10 2

40 3

48

54

60 7

71 2 3

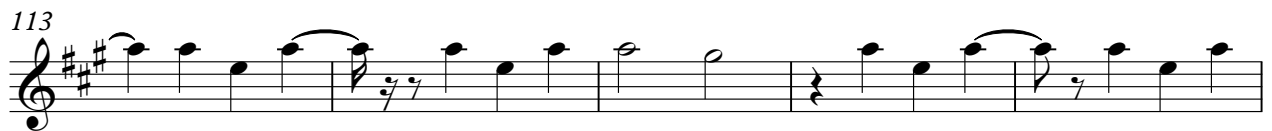
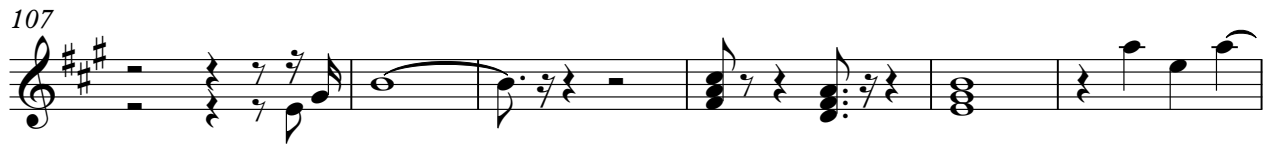
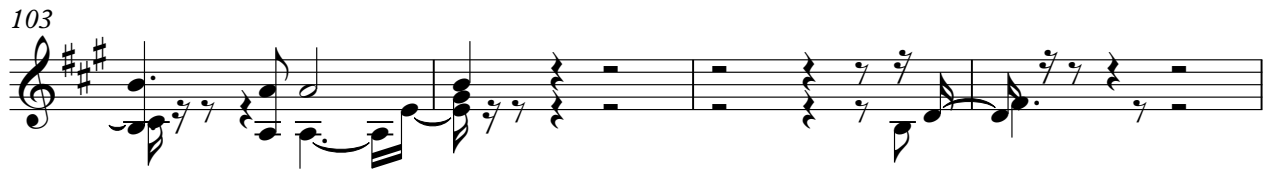

135

139

143

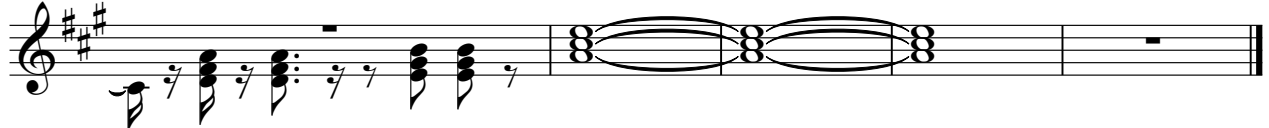

ORGAN

Carpenter Mary Chapin - He Thinks He Will Keep Her

♩ = 140,000137

3

8

14

29

48

53

59

63

13

80

87

92

98

104

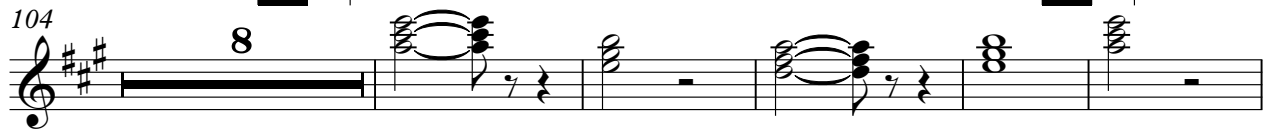

117

122

128

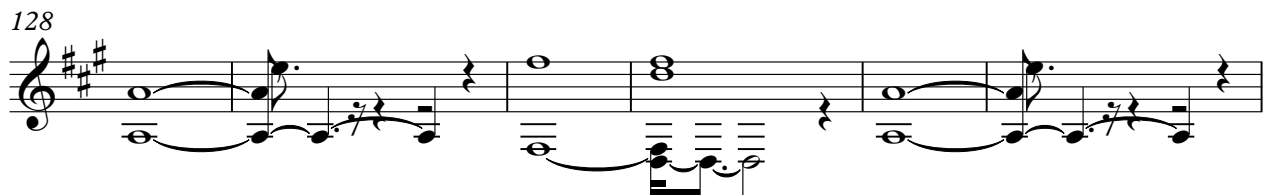

134

140

ORGAN

143
