

Carpenter Mary Chapin - Please Mister Postman

♩ = 130,000137

Tenor Saxophone

lyrics

Baritone Saxophone

Percussion

Electric Guitar

Electric Guitar

Electric Guitar

Acoustic Bass

Synth Voice

♩ = 130,000137

Viola

Viola

Solo

6

lyrics

Bari. Sax.

Perc.

E. Gtr.

A. Bass

Syn. Voice

Solo

9

lyrics

Bari. Sax.

Perc.

E. Gtr.

A. Bass

Syn. Voice

Solo

12

lyrics

Bari. Sax.

Perc.

E. Gtr.

A. Bass

Syn. Voice

Solo

15

lyrics

Bari. Sax.

Perc.

E. Gtr.

A. Bass

Syn. Voice

Solo

3

24

lyrics

Bari. Sax.

Perc.

E. Gtr.

A. Bass

Vla.

Vla.

Solo

27

lyrics

Bari. Sax.

Perc.

E. Gtr.

A. Bass

Syn. Voice

Vla.

Vla.

Solo

30

lyrics

Bari. Sax.

Perc.

E. Gtr.

A. Bass

Syn. Voice

Vla.

Vla.

Solo

33

lyrics

Bari. Sax.

Perc.

E. Gtr.

A. Bass

Syn. Voice

Solo

36

Lyrics

Bari. Sax.

Perc.

E. Gtr.

A. Bass

Syn. Voice

Solo

39

Ten. Sax.

Bari. Sax.

Perc.

E. Gtr.

A. Bass

Syn. Voice

Vla.

Solo

42

Ten. Sax.
Bari. Sax.
Perc.
E. Gtr.
A. Bass
Syn. Voice
Vla.
Solo

45

Ten. Sax.
Bari. Sax.
Perc.
E. Gtr.
A. Bass
Syn. Voice
Vla.
Solo

48

Ten. Sax.

lyrics

Bari. Sax.

Perc.

E. Gtr.

A. Bass

Solo

51

lyrics

Bari. Sax.

Perc.

E. Gtr.

A. Bass

Syn. Voice

Solo

54

lyrics

Bari. Sax.

Perc.

E. Gtr.

A. Bass

Syn. Voice

Solo

57

lyrics

Bari. Sax.

Perc.

E. Gtr.

A. Bass

Syn. Voice

Solo

60

lyrics

Bari. Sax.

Perc.

E. Gtr.

A. Bass

Syn. Voice

Solo

63

lyrics

Bari. Sax.

Perc.

E. Gtr.

A. Bass

Syn. Voice

Solo

66

lyrics

Bari. Sax.

Perc.

E. Gtr.

A. Bass

Syn. Voice

Solo

69

lyrics

Bari. Sax.

Perc.

E. Gtr.

E. Gtr.

A. Bass

Syn. Voice

Solo

72

Bari. Sax.

Perc.

E. Gtr.

E. Gtr.

A. Bass

Syn. Voice

Solo

75

Bari. Sax.

Perc.

E. Gtr.

E. Gtr.

A. Bass

Syn. Voice

Solo

78

Bari. Sax.

Perc.

E. Gtr.

E. Gtr.

E. Gtr.

A. Bass

Syn. Voice

Vla.

Solo

81

Bari. Sax.

Perc.

E. Gtr.

E. Gtr.

E. Gtr.

A. Bass

Vla.

Solo

84

Bari. Sax.

Perc.

E. Gtr.

E. Gtr.

E. Gtr.

A. Bass

Syn. Voice

Vla.

Solo

87

Bari. Sax.

Perc.

E. Gtr.

E. Gtr.

E. Gtr.

A. Bass

Syn. Voice

Vla.

Solo

90

Bari. Sax.

Perc.

E. Gtr.

E. Gtr.

E. Gtr.

A. Bass

Syn. Voice

Vla.

Vla.

Solo

93

Bari. Sax.

Perc.

E. Gtr.

E. Gtr.

A. Bass

Syn. Voice

Vla.

Vla.

Solo

95

Bari. Sax.

Perc.

E. Gtr.

E. Gtr.

A. Bass

Syn. Voice

Vla.

Vla.

Solo

Tenor Saxophone

Carpenter Mary Chapin - Please Mister Postman

♩ = 130,000137

38

41

44

47

49

lyrics

Carpenter Mary Chapin - Please Mister Postman

♩ = 130,000137

3

7

12

3

18

22

26

31

35

9

(C)1995 Music Sales Ltd.

48

3

Baritone Saxophone

Carpenter Mary Chapin - Please Mister Postman

♩ = 130,000137

7

10

13

16

19

22

25

28

31

34

(C)1995 Music Sales Ltd.

V.S.

Baritone Saxophone

68

72

75

78

81

84

87

90

93

96

Percussion

Carpenter Mary Chapin - Please Mister Postman

♩ = 130,000137

6

10

14

18

22

26

30

34

38

Percussion

81

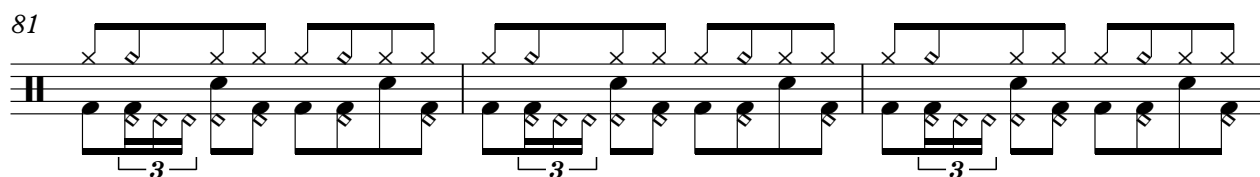

84

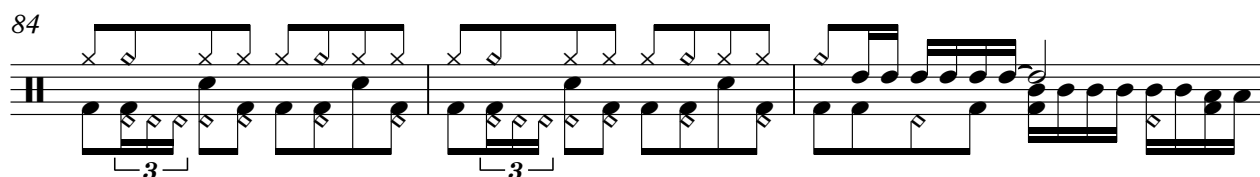

87

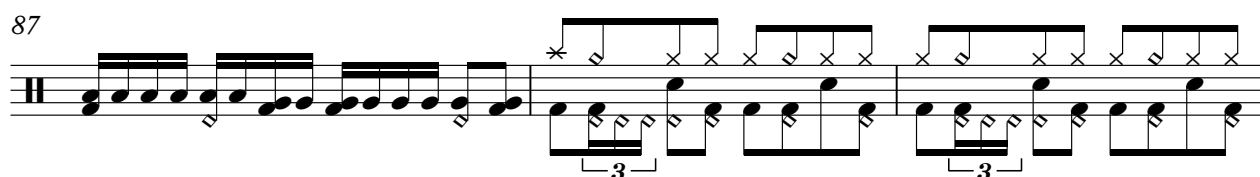

90

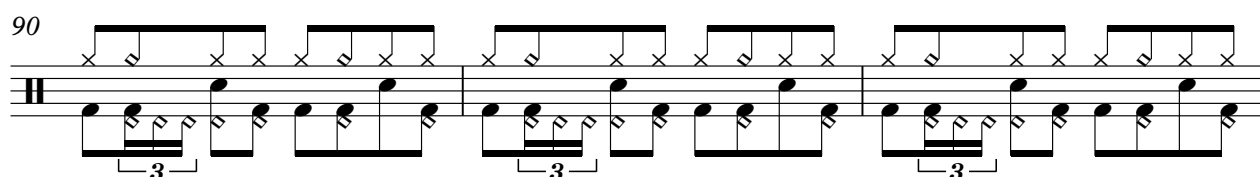

93

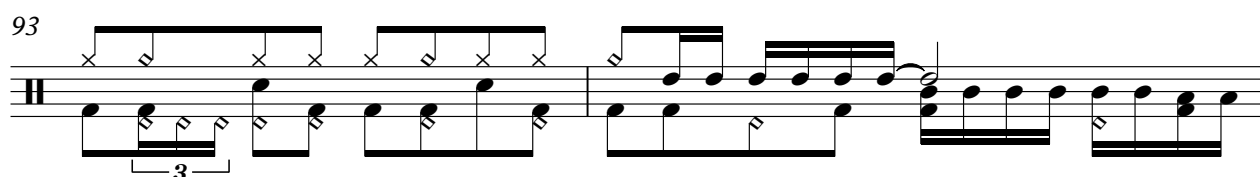

95

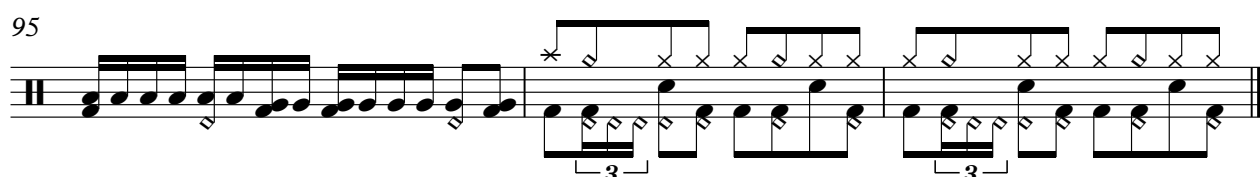

Electric Guitar

Carpenter Mary Chapin - Please Mister Postman

♩ = 130,000137

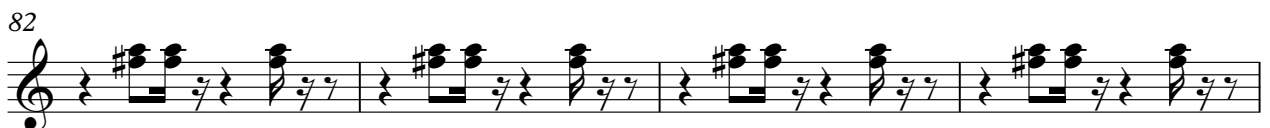
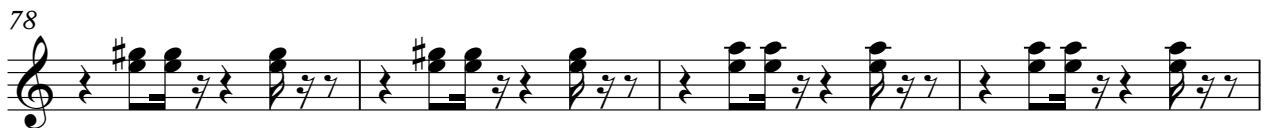
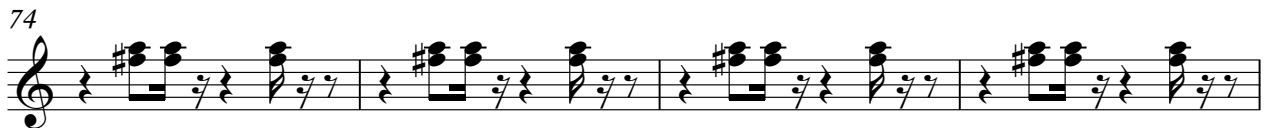
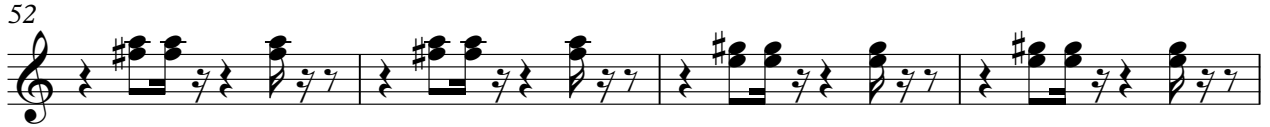

♩ = 130,000137

70

73

77

81

85

89

93

95

♩ = 130,000137

77 4

85

2 7

Acoustic Bass

Carpenter Mary Chapin - Please Mister Postman

♩ = 130,000137

3

8

11

14

17

20

23

26

29

32

35

38

41

44

47

50

53

56

59

63

67

71

75

78

81

84

87

90

93

96

♩ = 130,000137

3

8

12

16

12

33

37

4

44

3

4

56

59

2

Viola

Carpenter Mary Chapin - Please Mister Postman

♩ = 130,000137

23

30

8

45

32

83

91

Solo

Carpenter Mary Chapin - Please Mister Postman

♩ = 130,000137

3

8

12

16

20

24

28

32

36

40

(C)1995 Music Sales Ltd.

V.S.

44

48

52

56

60

64

68

73

77

81

