

Carpenter Mary Chapin - Rainy Days And Mondays

♩ = 72,000031

RainyDaysMon

RainyDaysMon

RainyDaysMon

RainyDaysMon

RainyDaysMon

RainyDaysMon

RainyDaysMon

♩ = 72,000031

RainyDaysMon

RainyDaysMon

5

RainyDaysMon

RainyDaysMon

8

♩ = 73,000069

RainyDaysMon

♩ = 73,000069

RainyDaysMon

11

RainyDaysMon

RainyDaysMon

15 $\text{♩} = 74,000076$

RainyDaysMon

RainyDaysMon

RainyDaysMon

RainyDaysMon

RainyDaysMon

RainyDaysMon

RainyDaysMon

18

RainyDaysMon

RainyDaysMon

RainyDaysMon

RainyDaysMon

RainyDaysMon

RainyDaysMon

21

RainyDaysMon

RainyDaysMon

RainyDaysMon

RainyDaysMon

RainyDaysMon

RainyDaysMon

RainyDaysMon

24

$\text{♩} = 75,000000$

RainyDaysMon

RainyDaysMon

RainyDaysMon

RainyDaysMon

RainyDaysMon

RainyDaysMon

$\text{♩} = 75,000000$

27

RainyDaysMon

RainyDaysMon

RainyDaysMon

RainyDaysMon

RainyDaysMon

30

RainyDaysMon

RainyDaysMon

RainyDaysMon

RainyDaysMon

RainyDaysMon

RainyDaysMon

RainyDaysMon

RainyDaysMon

RainyDaysMon

RainyDaysMon

RainyDaysMon

RainyDaysMon

RainyDaysMon

RainyDaysMon

RainyDaysMon

RainyDaysMon

RainyDaysMon

RainyDaysMon

RainyDaysMon

RainyDaysMon

RainyDaysMon

RainyDaysMon

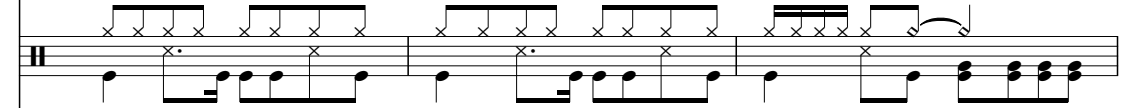

RainyDaysMon

RainyDaysMon

RainyDaysMon

RainyDaysMon

RainyDaysMon

RainyDaysMon

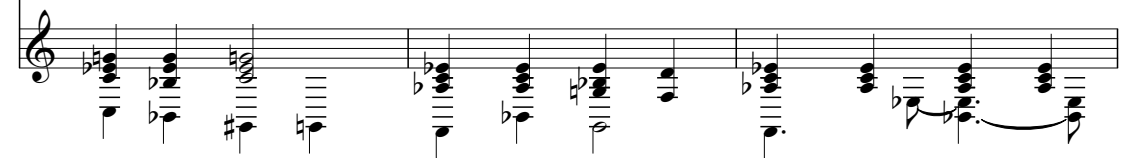

42 $\text{♩} = 77,000076$ $\text{♩} = 78,000076$

RainyDaysMon

RainyDaysMon

RainyDaysMon

RainyDaysMon

RainyDaysMon

$\text{♩} = 77,000076$ $\text{♩} = 78,000076$

RainyDaysMon

RainyDaysMon

45

RainyDaysMon

RainyDaysMon

RainyDaysMon

RainyDaysMon

RainyDaysMon

RainyDaysMon

47

RainyDaysMon

RainyDaysMon

RainyDaysMon

RainyDaysMon

RainyDaysMon

RainyDaysMon

RainyDaysMon

RainyDaysMon

50

RainyDaysMon

RainyDaysMon

RainyDaysMon

RainyDaysMon

RainyDaysMon

RainyDaysMon

53

RainyDaysMon

RainyDaysMon

RainyDaysMon

RainyDaysMon

RainyDaysMon

RainyDaysMon

RainyDaysMon

RainyDaysMon

56

RainyDaysMon

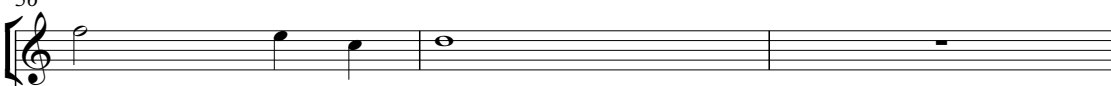

RainyDaysMon

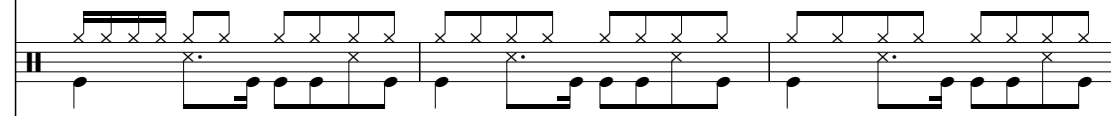

RainyDaysMon

RainyDaysMon

RainyDaysMon

RainyDaysMon

RainyDaysMon

RainyDaysMon

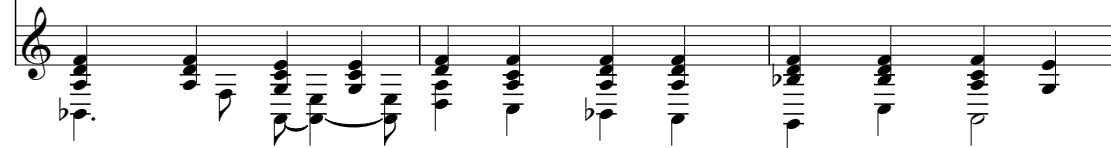

59

RainyDaysMon

RainyDaysMon

Melodic line for RainyDaysMon in treble clef. It features a sequence of eighth and quarter notes, including a flat accidentals, and a long note with a slur.

RainyDaysMon

Bass line for RainyDaysMon in bass clef. It consists of a series of quarter and eighth notes, ending with a sharp and a flat accidental.

RainyDaysMon

RainyDaysMon

Piano accompaniment for RainyDaysMon. The right hand has rests followed by a few notes, while the left hand plays chords.

RainyDaysMon

Melodic line for RainyDaysMon in treble clef. It features a sequence of notes with a flat accidental and a slur.

RainyDaysMon

62

RainyDaysMon

RainyDaysMon

RainyDaysMon

RainyDaysMon

RainyDaysMon

RainyDaysMon

RainyDaysMon

RainyDaysMon

RainyDaysMon

RainyDaysMon

♩ = 72,000031

66

RainyDaysMon

RainyDaysMon

RainyDaysMon

♪ = 72,000031 ♪ = 73,000069 ♪ = 74,000076 ♪ = 75,000000

7 **9** **8** **10**

♪ = 76,000069 ♪ = 77,000076 ♪ = 78,000076

35 **8**

45

47

16 ♪ = 72,000031

5

♩ = 72,000031

2

8 ♩ = 73,000069

7

♩ = 74,000076

20

♩ = 75,000000

3

10

♩ = 76,000069

37

♩ = 77,000076

3

10

54

6

64

♩ = 72,000031

♩ = 72,000031

♩ = 73,000069

5 8

17 ♩ = 74,000076

20

23 ♩ = 75,000000

26

30

34 ♩ = 76,000069

38

41 ♩ = 77,000076

44 ♩ = 78,000076

V.S.

2

RainyDaysMon

47

51

55

58

61

63

♩ = 72,000031 ♩ = 73,000069

7

11

15 ♩ = 74,000076

20

24 ♩ = 75,000000

29

33 ♩ = 76,000069

38

42 ♩ = 77,000076 ♩ = 78,000076

4

49

53

57

61

64

♩ = 72,000031

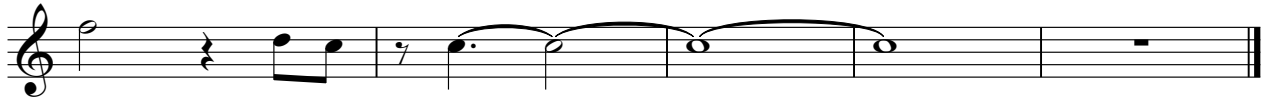

♩ = 72,000031 ♩ = 73,000069 ♩ = 74,000076

19

24 ♩ = 75,000000

29

34 ♩ = 76,000069

39

43 ♩ = 77,000076 ♩ = 78,000076

46

50

55

2

RainyDaysMon

♩ = 72,000031

61

A single staff of music in bass clef. The notation begins with a treble clef-like symbol (C-clef on the first line) and a key signature of one flat (B-flat). The first measure contains a quarter note G2, a quarter note G2, and a quarter note G2 with a flat. The second measure contains a quarter note G2, a quarter note G2, and a quarter note G2 with a flat. The third measure contains a quarter note G2, a quarter note G2, and a quarter note G2 with a flat. The fourth measure contains a quarter note G2, a quarter note G2, and a quarter note G2 with a flat. The fifth measure contains a quarter note G2, a quarter note G2, and a quarter note G2 with a flat. The sixth measure contains a quarter note G2, a quarter note G2, and a quarter note G2 with a flat. The seventh measure contains a quarter note G2, a quarter note G2, and a quarter note G2 with a flat. The eighth measure contains a quarter note G2, a quarter note G2, and a quarter note G2 with a flat. The ninth measure contains a quarter note G2, a quarter note G2, and a quarter note G2 with a flat. The tenth measure contains a quarter note G2, a quarter note G2, and a quarter note G2 with a flat. The eleventh measure contains a quarter note G2, a quarter note G2, and a quarter note G2 with a flat. The twelfth measure contains a quarter note G2, a quarter note G2, and a quarter note G2 with a flat. The thirteenth measure contains a quarter note G2, a quarter note G2, and a quarter note G2 with a flat. The fourteenth measure contains a quarter note G2, a quarter note G2, and a quarter note G2 with a flat. The fifteenth measure contains a quarter note G2, a quarter note G2, and a quarter note G2 with a flat. The sixteenth measure contains a quarter note G2, a quarter note G2, and a quarter note G2 with a flat. The seventeenth measure contains a quarter note G2, a quarter note G2, and a quarter note G2 with a flat. The eighteenth measure contains a quarter note G2, a quarter note G2, and a quarter note G2 with a flat. The nineteenth measure contains a quarter note G2, a quarter note G2, and a quarter note G2 with a flat. The twentieth measure contains a quarter note G2, a quarter note G2, and a quarter note G2 with a flat. The notation ends with a double bar line and a repeat sign.

4

♩ = 72,000031 ♩ = 73,000069 ♩ = 74,000076

20

25 ♩ = 75,000000

29

33 ♩ = 76,000069

37

2

RainyDaysMon

♩ = 77,000076 ♩ = 78,000076

42

47

51

56

61

♩ = 72,000031
5

♩ = 72,000031 ♩ = 73,000069 ♩ = 74,000076 ♩ = 75,000000

7 **9** **8** **8**

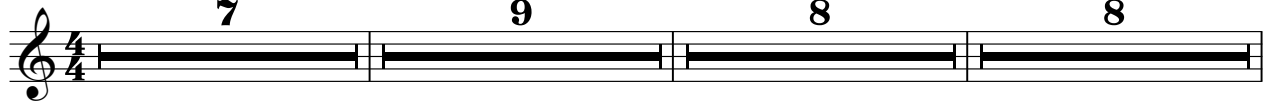

33

♩ = 76,000069

2

39

♩ = 77,000076

5

49

2

55

61

♩ = 72,000031

4

♩ = 72,000031 ♩ = 73,000069 ♩ = 74,000076

7 9

19

24 ♩ = 75,000000

29

34 ♩ = 76,000069

38

43 ♩ = 77,000076 = 78,000076

48

53

58

2

RainyDaysMon

♩ = 72,000031

62

4

♩ = 72,000031

2

5

8 ♩ = 73,000069

11

15 ♩ = 74,000076

18

21

24 ♩ = 75,000000

8

35 ♩ = 76,000069

38

42

♩ = 77,000076 ♩ = 78,000076

46

53

56

61

♩ = 72,000031

66
