

Carpenter Mary Chapin - Sing Sing A Song 2

♩ = 136,000153

Descant Recorder

Horn in F

Percussion

Harp

Jazz Guitar

Acoustic Bass

Electric Piano

Celesta

Synth Voice

♩ = 136,000153

Synth Strings

Solo

4

D. Rec.

E. Piano

Solo

5

D. Rec.

E. Piano

Solo

6

D. Rec.

E. Piano

Solo

7

Hn.

E. Piano

Syn. Str.

Solo

8

Hn.

E. Piano

Syn. Str.

Solo

9

Hn.

E. Piano

Syn. Str.

Solo

10

Hn.

E. Piano

Syn. Str.

Solo

11

J. Gtr.

E. Piano

Solo

12

J. Gtr.

E. Piano

Solo

13

J. Gtr.

E. Piano

Solo

14

J. Gtr.

E. Piano

Solo

15

J. Gtr.

E. Piano

Solo

16

J. Gtr.

E. Piano

Solo

17

J. Gtr.

E. Piano

Solo

19

J. Gtr.

Solo

22

Syn. Str.

Solo

23

J. Gtr.

Syn. Str.

Solo

25

Perc.

J. Gtr.

Solo

27

D. Rec.

Perc.

J. Gtr.

A. Bass

Syn. Str.

Solo

28

D. Rec.

Perc.

J. Gtr.

A. Bass

Syn. Str.

Solo

29

D. Rec.

Perc.

J. Gtr.

A. Bass

Syn. Str.

Solo

30

D. Rec. Perc. J. Gtr. A. Bass Syn. Str. Solo

31

D. Rec. Perc. J. Gtr. A. Bass Syn. Str. Solo

32

D. Rec.  
Perc.  
J. Gtr.  
A. Bass  
Syn. Str.  
Solo

33

Perc.  
J. Gtr.  
A. Bass  
Syn. Str.  
Solo

34

D. Rec.  
Perc.  
J. Gtr.  
A. Bass  
E. Piano  
Syn. Str.  
Solo

36

D. Rec.  
Perc.  
Hp.  
J. Gtr.  
A. Bass  
E. Piano  
Syn. Str.  
Solo

38

D. Rec.

Perc.

Hp.

J. Gtr.

A. Bass

E. Piano

Solo

40

D. Rec.

Hn.

Perc.

Hp.

J. Gtr.

A. Bass

E. Piano

Solo

42

Hn.

Perc.

J. Gtr.

A. Bass

E. Piano

Solo

43

Hn.  
Perc.  
A. Bass  
E. Piano  
Solo

45

Hn.  
Perc.  
J. Gtr.  
A. Bass  
E. Piano  
Solo

48

D. Rec.

Perc.

J. Gtr.

A. Bass

E. Piano

Syn. Voice

Syn. Str.

Solo

50

D. Rec.

Perc.

J. Gtr.

A. Bass

E. Piano

Syn. Voice

Syn. Str.

Solo

52

D. Rec.

Perc.

J. Gtr.

A. Bass

E. Piano

Syn. Voice

Syn. Str.

Solo

54

D. Rec.

Perc.

J. Gtr.

A. Bass

E. Piano

Syn. Str.

Solo

57

61

63

Hn.  
Perc.  
J. Gtr.  
A. Bass  
Syn. Str.  
Solo

65

Hn.  
Perc.  
J. Gtr.  
A. Bass  
Syn. Voice  
Syn. Str.  
Solo

67

Perc. J. Gtr. A. Bass Syn. Voice Syn. Str. Solo

69

Perc. J. Gtr. A. Bass Syn. Voice Syn. Str. Solo

71

73

75 ♩ = 126,000136,000084 ♩ = 105,999954 ♩ = 96,000000 ♩ = 86,000053 19 ♩ = 65,999992

Perc.

Hp.

J. Gtr.

A. Bass

E. Piano

Solo

75 ♩ = 126,000136,000084 ♩ = 105,999954 ♩ = 96,000000 ♩ = 86,000053 19 ♩ = 65,999992

77 ♩ = 136,000153

Perc.

Hp.

J. Gtr.

A. Bass

E. Piano

Syn. Str.

Solo

77 ♩ = 136,000153

82

83

87

D. Rec.

J. Gtr.

E. Piano

Syn. Voice

Solo

89

D. Rec.

J. Gtr.

E. Piano

Solo

90

D. Rec.

E. Piano

Solo

91

Hn.

E. Piano

Syn. Str.

Solo

92

Hn.

E. Piano

Syn. Str.

Solo

93

Hn.

Perc.

E. Piano

Syn. Str.

Solo

- 95-96:** Perc. (Percussion), J. Gtr. (Jazz Guitar), A. Bass (Acoustic Bass), E. Piano (Electric Piano), and Solo (Soloist).
- 97-98:** Hn. (Trumpet), Perc. (Percussion), J. Gtr. (Jazz Guitar), A. Bass (Acoustic Bass), E. Piano (Electric Piano), Solo (Soloist), and Hn. (Trumpet).
- 99-100:** Hn. (Trumpet), Perc. (Percussion), J. Gtr. (Jazz Guitar), A. Bass (Acoustic Bass), E. Piano (Electric Piano), Solo (Soloist), and Hn. (Trumpet).

101

103

105

107

Hn.  
Perc.  
J. Gtr.  
A. Bass  
E. Piano  
Solo

109

Hn.  
Perc.  
J. Gtr.  
A. Bass  
E. Piano  
Solo

111

Hn.  
Perc.  
J. Gtr.  
A. Bass  
E. Piano  
Solo

113

Hn.  
Perc.  
J. Gtr.  
A. Bass  
E. Piano  
Solo

Descant Recorder

Carpenter Mary Chapin - Sing Sing A Song 2

♩ = 136,000153

2

7

20

30

2 3

39

8

51

8 21

♩ = 126,000153 = 65,9

77

10

89

24

Horn in F

Carpenter Mary Chapin - Sing Sing A Song 2

♩ = 136,000153

6

10

30

43

17

64

9

♩ = 136,000153

77

14

94

3

5

106

111

♩ = 65,9

# Carpenter Mary Chapin - Sing Sing A Song 2

## Percussion

♩ = 136,000153

23

28

33

38

43

47

51

55

59

63

V.S.

Percussion

67

71

75

$\text{♩} = 126, 106, 105, 94, 95, 86, 0000053 = 61, 90, 90, 153$

81

87

**7**

97

101

104

108

111

Harp

Carpenter Mary Chapin - Sing Sing A Song 2

♩ = 136,000153

**36**

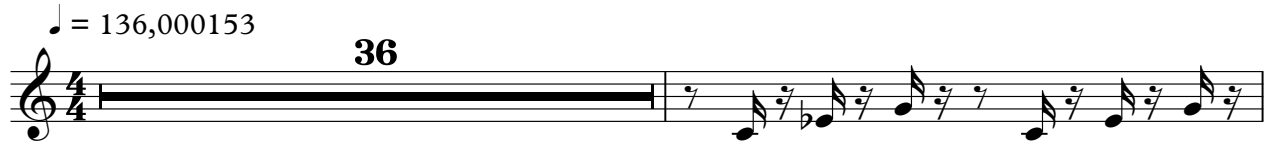

38

41

♩ = 126,0000053

**34**

♩ = 65,99999

77

♩ = 136,000153

**36**

**36**

♩ = 136,000153

10

16

23

30

36

43

2

50

57

61

65

72

78

86

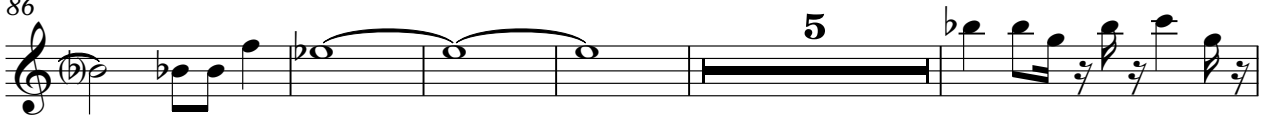

96

100

104

108

112

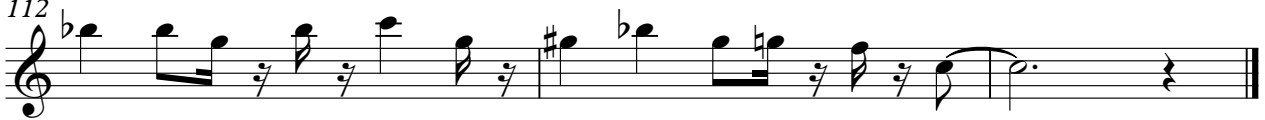

# Carpenter Mary Chapin - Sing Sing A Song 2

Acoustic Bass

♩ = 136,000153

26

31

37

44

50

55

61

66

71

♩ = 126,000153, 136,000153, 146,000153, 156,000153

77

♩ = 136,000153

V.S.

2

Acoustic Bass

84

8

96

100

104

108

112

Electric Piano

Carpenter Mary Chapin - Sing Sing A Song 2

♩ = 136,000153

2

5

8

11

14

17

16

35

38

42

45

49

53

57

61

10

74

♩ = 126, 0016, 000845, 99965100086, 00065299132, 000153

79

8

8

90

93

V.S.

96

99

102

105

108

111

113

Celesta

Carpenter Mary Chapin - Sing Sing A Song 2

♩ = 136,000153

♩ = 136,000153

74

2

80

32

Synth Voice

Carpenter Mary Chapin - Sing Sing A Song 2

♩ = 136,000153

48

53

6

4

66

70

♩ = 126,0000000053 ♩ = 65,0000123

2

3

80

85

28

Carpenter Mary Chapin - Sing Sing A Song 2

Solo

♩ = 136,000153

2

4

5

6

7

8

9

10

11

12

V.S.

13

14

15

16

17

18

21

22

23

25

V.S.

Solo

V.S.

80

81

82

83

84

85

87

88

89

90

91

92

93

95

97

99

101

103

105

107

V.S.

109

111

113
