

Carpenter Mary Chapin - This Masquerade 2 2

4.5"
3.1,00
Intro

♩ = 100,00000999908

Flute

Melody 1

Drums

Harp

Bass

Electric Piano

Chorus

Strings R

End Chorus

Strings L

♩ = 100,00000999908

5

Flute

Drums

Bass

Electric Piano

Strings R

Strings L

Grand Piano

8

Drums

Bass

Electric Piano

Chorus

Strings R

Strings L

Grand Piano

10 $\text{♩} = 109,999908$ 3

Drums

Bass

Electric Piano

Chorus

Grand Piano

13 $\text{♩} = 110,999908$

26.3"
 13.100
 Melo1-1

Melody1

Drums

Bass

Electric Piano

17

Melody1

Drums

Bass

Electric Piano

Grand Piano

21

Melody1

Drums

Bass

Electric Piano

Grand Piano

25

Melody1

Drums

Bass

Electric Piano

Strings R

Strings L

1'01.2"
29.1.00
Melo2-1

29 ♩ = 112,000061

Melody1

Drums

Bass

Electric Piano

Strings R

Strings L

Grand Piano

♩ = 112,000061

Melody1

Drums

Bass

Electric Piano

Strings R

Strings L

Grand Piano

33

37

Melody1

Drums

Bass

Electric Piano

Strings R

Strings L

Grand Piano

41

Melody1

Drums

Harp

Bass

Electric Piano

Strings R

Strings L

$\text{♩} = 110,999908$

1'35.5"
45.1,00
Melo3-1

45 ♩ = 112,000061

Melody1

Drums

Harp

Bass

Electric Piano

Strings R

Strings L

♩ = 112,000061

48

Melody1

Drums

Bass

Electric Piano

Strings R

Strings L

Grand Piano

51

Melody1

Drums

Bass

Electric Piano

Strings R

Strings L

55

Melody1

Drums

Bass

Electric Piano

Strings R

Strings L

59

Melody1

Drums

Bass

Electric Piano

Chorus

Strings R

Strings L

62

Drums

Bass

Electric Piano

Chorus

Strings R

Strings L

Grand Piano

2'14.1"
63.1,00
Piano

65

Drums

Bass

Electric Piano

Grand Piano

68

Drums

Bass

Electric Piano

Chorus

Strings R

Strings L

Grand Piano

71

Drums

Bass

Electric Piano

Chorus

Strings R

Strings L

Grand Piano

74

Drums

Bass

Electric Piano

Chorus

Strings R

Strings L

Grand Piano

76

Drums

Bass

Electric Piano

Grand Piano

Flute

Drums

Bass

Electric Piano

Chorus

Grand Piano

Flute

Drums

Bass

Electric Piano

Chorus

78

79.1,00
2'48.4"
Flute

81

Chorus

84

Flute

Drums

Bass

Electric Piano

Chorus

3'05.5"
87.1.00
Vocal-2

87

Flute

Melody1

Drums

Bass

Electric Piano

90

Melody1

Drums

Harp

Bass

Electric Piano

94

Melody1

Drums

Harp

Bass

Electric Piano

Chorus

Strings R

Strings L

98

Melody1

Drums

Bass

Electric Piano

Chorus

Strings R

Strings L

Grand Piano

102

Melody1

Drums

Bass

Electric Piano

Strings R

Strings L

Melody1 ♩ = 109,999908 ♩ = 104,999924

Drums

Bass

Electric Piano

Strings R

Synthe Sound

Strings L ♩ = 109,999908 ♩ = 104,999924

110 ♩ = 100,000000 ♩ = 89,999954 ♩ = 69,999985 ♩ = 60,000000 ♩ = 50,000000 ♩ = 112,000061

Flute

Melody1

Drums

Bass

Electric Piano

Strings R

Synthe Sound

Strings L

♩ = 100,000000 ♩ = 89,999954 ♩ = 69,999985 ♩ = 60,000000 ♩ = 50,000000 ♩ = 112,000061

114

Flute

Melody1

Drums

Bass

Electric Piano

Strings R

End Chorus

Strings L

4'18.6"
119.1.00
Flute

$\text{♩} = 113,000099$

117

Flute

Drums

Bass

Electric Piano

Strings R

End Chorus

Strings L

120

Flute

Drums

Bass

Electric Piano

123

Flute

Drums

Bass

Electric Piano

125

Flute

Drums

Bass

Electric Piano

127

Flute

Drums

Bass

Electric Piano

130

Flute

Drums

Bass

Electric Piano

133

Flute

Drums

Bass

Electric Piano

Carpenter Mary Chapin - This Masquerade 2 2

Flute

♩ = 100,000000 ♩ = 110,999908

2

6

♩ = 109,999908 ♩ = 110,999908

5 16

29

♩ = 112,000061 ♩ = 110,999908 ♩ = 112,000061

15 33

78

81

84

87

♩ = 109,999908 = 104,999908 = 99,999908 = 94,999908

20

112

♩ = 605,999908 ♩ = 601,999908 ♩ = 597,999908 ♩ = 593,999908 ♩ = 589,999908 ♩ = 585,999908 ♩ = 581,999908 ♩ = 577,999908 ♩ = 573,999908 ♩ = 569,999908 ♩ = 565,999908 ♩ = 561,999908 ♩ = 557,999908 ♩ = 553,999908 ♩ = 549,999908 ♩ = 545,999908 ♩ = 541,999908 ♩ = 537,999908 ♩ = 533,999908 ♩ = 529,999908 ♩ = 525,999908 ♩ = 521,999908 ♩ = 517,999908 ♩ = 513,999908 ♩ = 509,999908 ♩ = 505,999908 ♩ = 501,999908 ♩ = 497,999908 ♩ = 493,999908 ♩ = 489,999908 ♩ = 485,999908 ♩ = 481,999908 ♩ = 477,999908 ♩ = 473,999908 ♩ = 469,999908 ♩ = 465,999908 ♩ = 461,999908 ♩ = 457,999908 ♩ = 453,999908 ♩ = 449,999908 ♩ = 445,999908 ♩ = 441,999908 ♩ = 437,999908 ♩ = 433,999908 ♩ = 429,999908 ♩ = 425,999908 ♩ = 421,999908 ♩ = 417,999908 ♩ = 413,999908 ♩ = 409,999908 ♩ = 405,999908 ♩ = 401,999908 ♩ = 397,999908 ♩ = 393,999908 ♩ = 389,999908 ♩ = 385,999908 ♩ = 381,999908 ♩ = 377,999908 ♩ = 373,999908 ♩ = 369,999908 ♩ = 365,999908 ♩ = 361,999908 ♩ = 357,999908 ♩ = 353,999908 ♩ = 349,999908 ♩ = 345,999908 ♩ = 341,999908 ♩ = 337,999908 ♩ = 333,999908 ♩ = 329,999908 ♩ = 325,999908 ♩ = 321,999908 ♩ = 317,999908 ♩ = 313,999908 ♩ = 309,999908 ♩ = 305,999908 ♩ = 301,999908 ♩ = 297,999908 ♩ = 293,999908 ♩ = 289,999908 ♩ = 285,999908 ♩ = 281,999908 ♩ = 277,999908 ♩ = 273,999908 ♩ = 269,999908 ♩ = 265,999908 ♩ = 261,999908 ♩ = 257,999908 ♩ = 253,999908 ♩ = 249,999908 ♩ = 245,999908 ♩ = 241,999908 ♩ = 237,999908 ♩ = 233,999908 ♩ = 229,999908 ♩ = 225,999908 ♩ = 221,999908 ♩ = 217,999908 ♩ = 213,999908 ♩ = 209,999908 ♩ = 205,999908 ♩ = 201,999908 ♩ = 197,999908 ♩ = 193,999908 ♩ = 189,999908 ♩ = 185,999908 ♩ = 181,999908 ♩ = 177,999908 ♩ = 173,999908 ♩ = 169,999908 ♩ = 165,999908 ♩ = 161,999908 ♩ = 157,999908 ♩ = 153,999908 ♩ = 149,999908 ♩ = 145,999908 ♩ = 141,999908 ♩ = 137,999908 ♩ = 133,999908 ♩ = 129,999908 ♩ = 125,999908 ♩ = 121,999908 ♩ = 117,999908 ♩ = 113,999908 ♩ = 109,999908 ♩ = 105,999908 ♩ = 101,999908 ♩ = 97,999908 ♩ = 93,999908 ♩ = 89,999908 ♩ = 85,999908 ♩ = 81,999908 ♩ = 77,999908 ♩ = 73,999908 ♩ = 69,999908 ♩ = 65,999908 ♩ = 61,999908 ♩ = 57,999908 ♩ = 53,999908 ♩ = 49,999908 ♩ = 45,999908 ♩ = 41,999908 ♩ = 37,999908 ♩ = 33,999908 ♩ = 29,999908 ♩ = 25,999908 ♩ = 21,999908 ♩ = 17,999908 ♩ = 13,999908 ♩ = 9,999908 ♩ = 5,999908 ♩ = 1,999908

115

2

2 ♩ = 113,000099

Flute

♩ = 113,999954

119

123

125

127

130

133

Carpenter Mary Chapin - This Masquerade 2 2

Melody1

♩ = 100,000000 ♩ = 110,999908 ♩ = 110,999908

11

15

20

24 ♩ = 112,000061

30

35

40 ♩ = 110,999908

45 ♩ = 112,000061

49

54 V.S.

59 **27**

89

94

99

104 ♩ = 109,999908

109 ♩ = 104,999924 ♩ = 100,999999 ♩ = 99,999954 ♩ = 69,999985 ♩ = 66,550000 ♩ = 45,000000 ♩ = 12,000061

114 ♩ = 113,000099 ♩ = 113,999954

4 **3** **14**

Carpenter Mary Chapin - This Masquerade 2 2

Drums

♩ = 100,00000,999908

6

10

15

19

23

27

31

35

39

V.S.

43

47

51

55

59

63

67

71

75

80

84

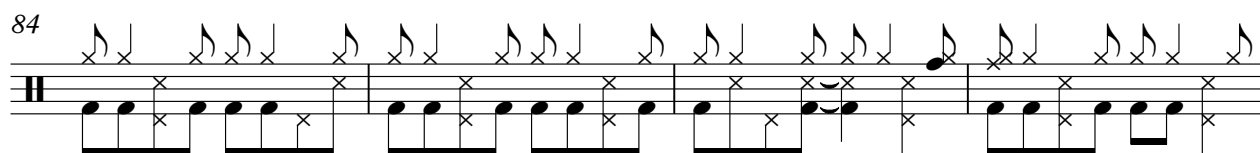

88

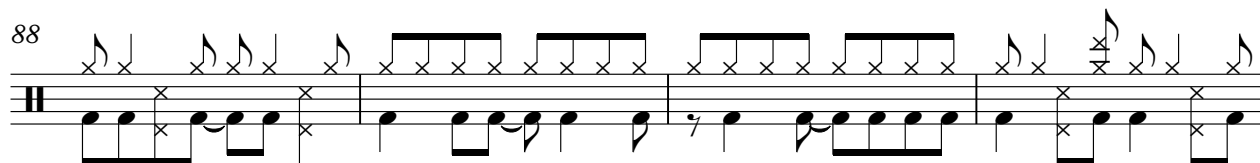

92

96

100

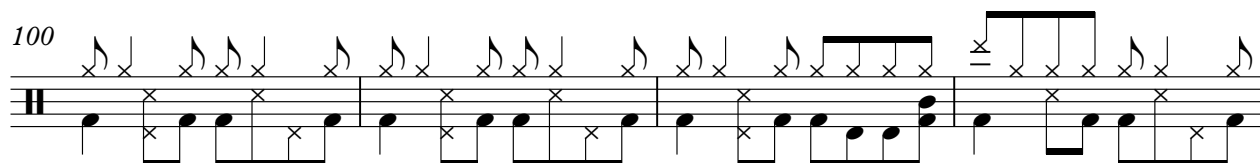

104

♩ = 109,999908 ♩ = 104,999924 ♩ = 100,000000 = 89,999954999859,55,50000000 = 45,00

108

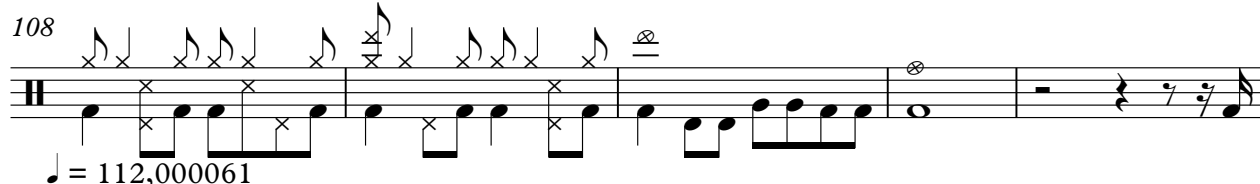

113

117

121

V.S.

124

127

130

133

Carpenter Mary Chapin - This Masquerade 2 2

Bass

♩ = 100,000000 ♩ = 110,999908

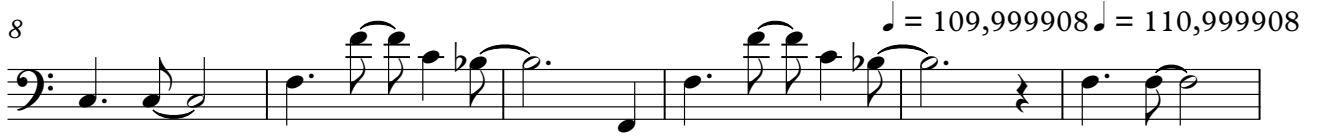

V.S.

61

67

73

79

85

91

97

103

♩ = 109,999908

109

♩ = 104,999924 ♩ = 109,999999 ♩ = 985 ♩ = 50,000000 ♩ = 000061

116

♩ = 113,000099

Bass

3

122 ♩ = 113,999954

128

132

Electric Piano

Carpenter Mary Chapin - This Masquerade 2 2

♩ = 100,000000 ♩ = 110,999908

2

7

12 ♩ = 109,999908 ♩ = 110,999908

17

21

25

29 ♩ = 112,000061

34

V.S.

39

44 ♩ = 110,999908

♩ = 112,000061

48

52

56

60

65

69

73

77

81

85

90

95

99

103

107

♩ = 109,999908 ♩ = 104,999924 ♩ = 100,000000 ♩ = 89,999954

V.S.

4

Electric Piano

111 ♩ = 69,999985 ♩ = 60,000000 ♩ = 55,000000 ♩ = 50,000000 ♩ = 45,000000 ♩ = 40,000000 ♩ = 35,000000 ♩ = 30,000000 ♩ = 25,000000 ♩ = 20,000000 ♩ = 15,000000 ♩ = 10,000000 ♩ = 5,000000 ♩ = 0,000000

116

♩ = 113,000099.

120

♩ = 113,999954

124

127

131

133

Carpenter Mary Chapin - This Masquerade 2 2

Chorus

♩ = 100,000000 ♩ = 110,999908 ♩ = 109,999908

8

13 ♩ = 110,999908 ♩ = 112,000061 ♩ = 110,999908 ♩ = 112,000061

16 15 14

59 7

71 4

81

87 8 9 ♩ = 109,999908

109 ♩ = 104,999924 ♩ = 100,89,999954 = 69,999985 ♩ = 55,99,9999002,000061

6

119 ♩ = 113,000099 ♩ = 113,999954

3 14

Strings R

Carpenter Mary Chapin - This Masquerade 2 2

♩ = 100,0000,999908

2 3

2 3

12 ♩ = 109,999908,999908 ♩ = 112,000061

15

15

15

34

2

42 ♩ = 110,999908 = 112,000061

51

2

2

60

7

71

19

2

Strings R

95

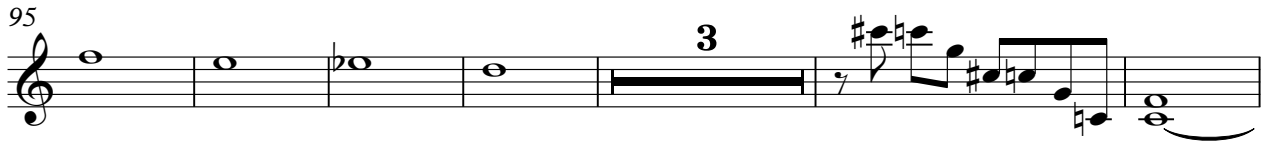

104

♩ = 109,999908 ♩ = 104,999922 ♩ = 89,999954 ♩ = 85,000000

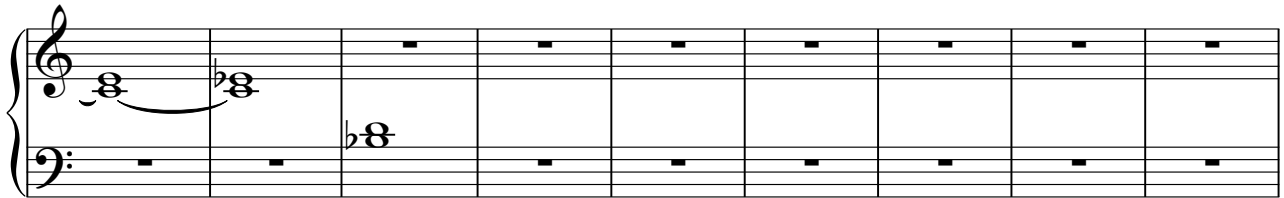

113

♩ = 112,000061

♩ = 113,000099 ♩ = 113,999954

♪ = 100,000000 ♪ = 110,999908 ♪ = 110,999908 ♪ = 112,000061 ♪ = 110,999908

11 **16** **15**

45 ♪ = 112,000061 ♪ = 109,999908 ♪ = 104,999924 ♪ = 103,000054

63

111 ♪ = 69,999956 ♪ = 65,000000 ♪ = 113,000099 ♪ = 113,999954

6 **3** **14**

Carpenter Mary Chapin - This Masquerade 2 2

End Chorus

♩ = 100,000000 ♩ = 110,999908 ♩ = 110,999908 ♩ = 112,000061 ♩ = 110,999908

11 **16** **15**

♩ = 112,000061 ♩ = 109,999908 ♩ = 104,999908 ♩ = 110,999908 ♩ = 105,500000 ♩ = 110,000061

45 **63** **3**

116

119 ♩ = 113,000099 ♩ = 113,999954

2 **14**

Strings L

Carpenter Mary Chapin - This Masquerade 2 2

1 = 100,00000,999908

12 = 109,999908,999908 = 112,000061

34

42 = 110,999908 = 112,000061

52

60

73

99

108 = 109,999908 = 104,999908,000000,999959,999985 = 50,000000 = 112,000061

115 = 113,000099 = 113,999954

♩ = 100,000000 ♩ = 110,999908

5

8

3

10

♩ = 109,999908 ♩ = 110,999908

7

20

♩ = 112,000061

7 3

32

3

37

♩ = 110,999908 ♩ = 112,000061

6 3

48

12 3

62

65

68

70

72

75

77

19

99

8

♩ = 109,999908 ♩ = 104,999904 ♩ = 100,999900 ♩ = 95,999996 ♩ = 91,999992

112

6

3

14

♩ = 113,000099 ♩ = 113,999954