

Carpenter Mary Chapin - We`ve Only Just Begun

♩ = 84,000084

(C)1995 Music Sales Ltd.

7

B. Fl.

Cl.

Solo

9

B. Fl.

Solo

12

B. Fl.

A. Bass

Solo

14

B. Fl.

Perc.

A. Bass

A.

Syn. Str.

FX 5

Solo

Solo

17

B. Fl.

Cl.

Perc.

A. Bass

A.

Syn. Str.

FX 5

Solo

Solo

20

B. Fl.

Cl.

Perc.

A. Bass

A.

Syn. Str.

FX 5

Solo

23

Perc.

A. Bass

A.

Tape Smp. Brs

FX 5

Solo

25

B. Fl.

Perc.

A. Bass

A.

Tape Smp. Brs

FX 5

Solo

27

B. Fl.

Perc.

A. Bass

A.

Tape Smp. Brs

FX 5

Solo

29

B. Fl.

Perc.

A. Bass

A.

Tape Smp. Brs

FX 5

Solo

31

B. Fl.

Perc.

A. Bass

Tape Smp. Brs

FX 5

Solo

33

B. Fl.

Perc.

A. Bass

Syn. Str.

FX 5

Solo

Solo

36

B. Fl.

Perc.

A. Bass

Syn. Str.

FX 5

Solo

Solo

39

B. Fl.

Perc.

A. Bass

Syn. Str.

FX 5

Solo

41

B. Fl.

Perc.

A. Bass

A.

Tape Smp. Brs

FX 5

Solo

43

B. Fl.

Perc.

A. Bass

A.

Tape Smp. Brs

FX 5

Solo

45

B. Fl.

Perc.

A. Bass

Tape Smp. Brs

Solo

47

B. Fl.

Perc.

A. Bass

A.

Tape Smp. Brs

FX 5

Solo

49

B. Fl.

Perc.

A. Bass

A.

Tape Smp. Brs

FX 5

Solo

51

B. Fl.

Perc.

A. Bass

Tape Smp. Brs

Syn. Str.

FX 5

Solo

54

B. Fl.

Perc.

A. Bass

Syn. Str.

FX 5

Solo

Solo

57

B. Fl.

Perc.

A. Bass

Syn. Str.

FX 5

Solo

59

B. Fl.

Perc.

A. Bass

Syn. Str.

FX 5

Solo

67

Cl.

A. Bass

Syn. Str.

Solo

Solo

Bass Flute

Carpenter Mary Chapin - We`ve Only Just Begun

♩ = 84,000084

6

11

15

20

25

29

33

38

3

2

2

3

(C)1995 Music Sales Ltd.

44

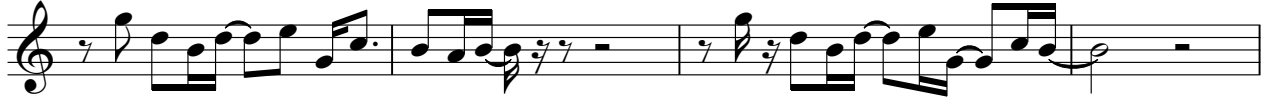

48

52

57

61

80 81 82 83 84 85 86 87 88 89 90 91 92 93 94 95 96 97 98 99 100

4

Clarinet in B \flat

Carpenter Mary Chapin - We`ve Only Just Begun

$\text{♩} = 84,000084$

2

8

9

22

40

64

84,000084

2

(C)1995 Music Sales Ltd.

Carpenter Mary Chapin - We've Only Just Begun

Percussion

♩ = 84,000084

11

16

20

23

25

27

29

31

34

38

(C)1995 Music Sales Ltd.

V.S.

Acoustic Bass

Carpenter Mary Chapin - We`ve Only Just Begun

♩ = 84,000084

12

17

21

25

29

32

37

41

45

48

Alto

Carpenter Mary Chapin - We`ve Only Just Begun

♩ = 84,000084

13 5

22

2

29

10

43

2

49

15 4

♩ = 84,000084

13 5

22 2

29

33

38

41 2

48

52

57

60 3 4

84,000084

(C)1995 Music Sales Ltd.

Carpenter Mary Chapin - We`ve Only Just Begun

Solo

♩ = 84,000084

2

5

8

10

13

16

20

24

27

29

(C) 1995 Music Sales Ltd. V.S.

31

35

39

42

46

50

56

59

63

65

$\text{♩} = 80, 75, 70, 65, 60, 55, 50, 45, 40, 35, 30, 25, 20, 15, 10, 5$

2

