

Carpenter Mary Chapin - Yesterday Once More

♩ = 93,000038

2

2

2

1

2

♩ = 93,000038

2

2

2

2

r

(C)1993 Music Sales Ltd.

5

2

2

2

1

2

2

2

r

8

11

14

16

19

21

27

29

2

2

2

1

2

2

2

2

2

r

3

31

33

35

37

2

2

2

1

2

2

2

2

2

r

3

3

40

43

2

2

1

2

2

2

2

r

46

51

54

56

58

60

62

64

66

68

70

2

1

2

2

2

2

r

3 3

72

2

1

2

2

2

2

2

r

74

- Staff 1 (Guitar Tablature):** Shows fret numbers and picking directions (upstrokes and downstrokes) for the guitar.

76

78

80

84

86

88

90

92

94

2

2

2

1

2

2

2

2

2

r

96

2

2

2

1

2

2

2

2

2

r

Carpenter Mary Chapin - Yesterday Once More

2

♩ = 93,000038

3 6

14 2 2 2

23 3

31 2 2

40 7

52 3 3

62 2 9

77 2

84

88

(C)1993 Music Sales Ltd.

2

2

92

96

Carpenter Mary Chapin - Yesterday Once More

2

♩ = 93,000038

2

7

11

15

19

23

26

28

30

32

(C)1993 Music Sales Ltd.

V.S.

34

36

39

43

47

51

55

58

60

62

64

66

68

70

72

74

76

78

80

82

V.S.

84

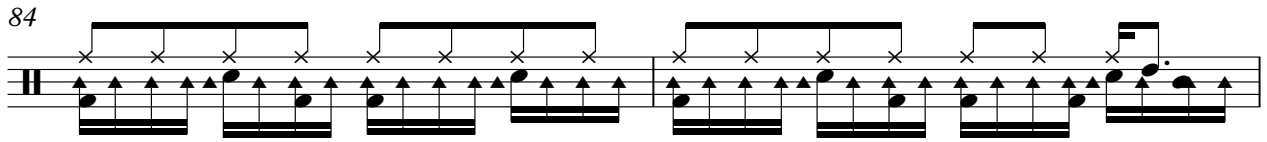

86

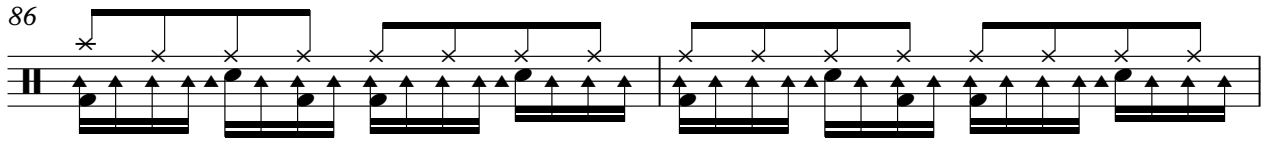

88

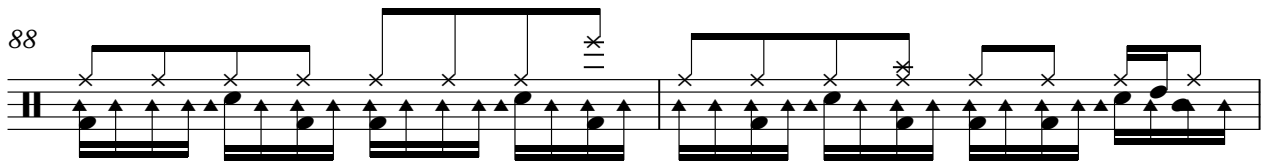

90

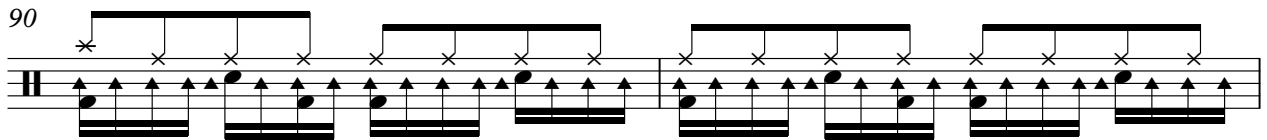

92

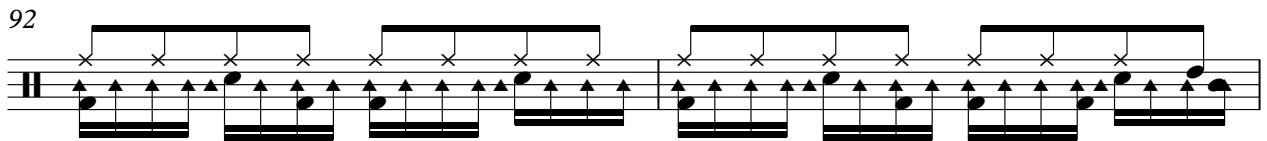

94

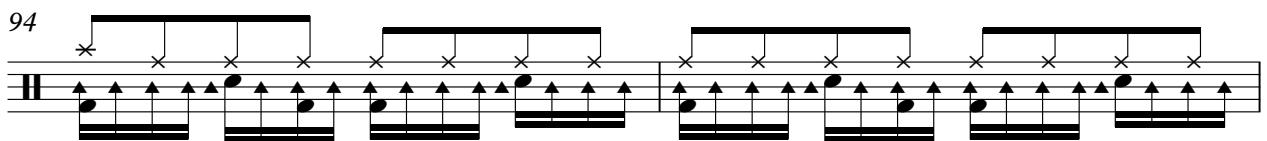

96

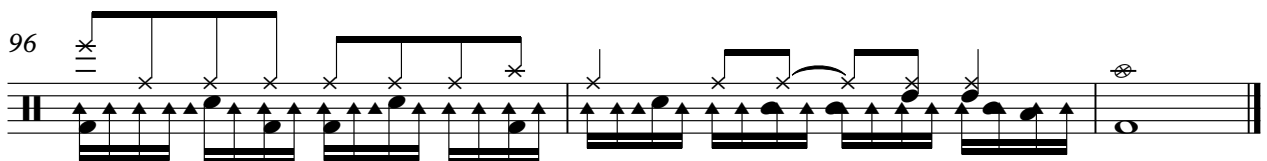

Carpenter Mary Chapin - Yesterday Once More

2

♩ = 93,000038

3

7

11

15

19

22

(C)1993 Music Sales Ltd.

V.S.

25 **5** **4** **2**

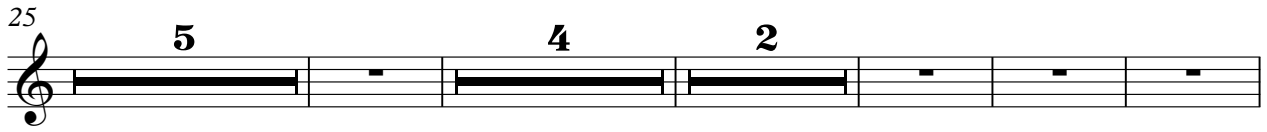

40

45

49

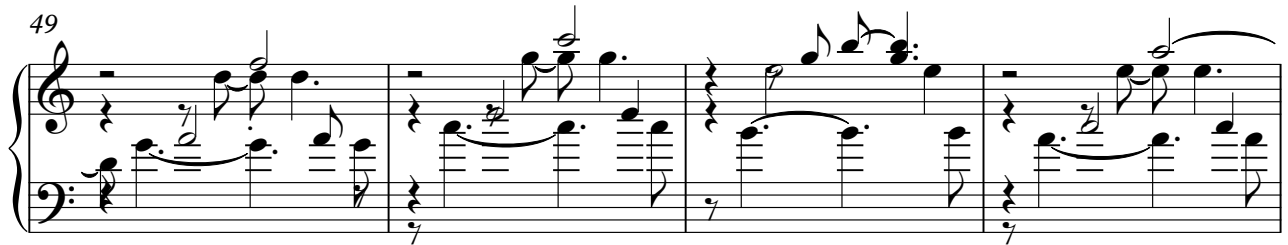

53

56

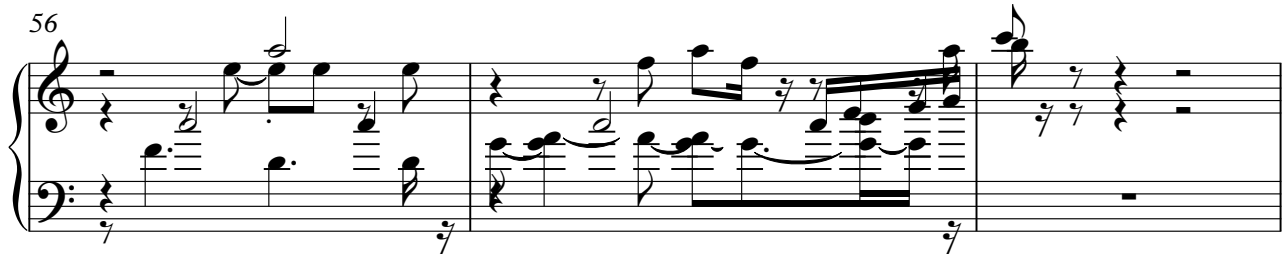

59 **27**

91

2

3

2

Carpenter Mary Chapin - Yesterday Once More

1

♩ = 93,000038

7

12

17

22

27

31

35

39

43

(C)1993 Music Sales Ltd.

V.S.

48

52

57

61

65

69

73

77

81

85

89

93

96

♩ = 93,000038

18

22

27

32

2

39

6

50

54

58

62

65

2

2

(C)1993 Music Sales Ltd.

72

76

80

84

88

92

95

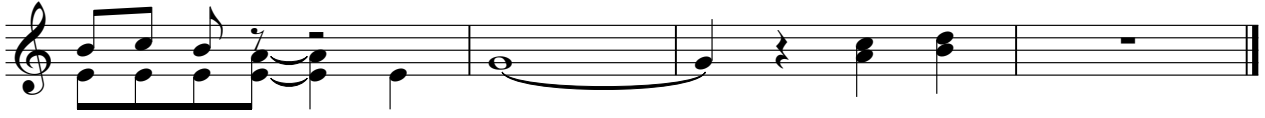

Carpenter Mary Chapin - Yesterday Once More

2

♩ = 93,000038

7

14

22

31

39

48

56

65

73

82

V.S.

(C)1993 Music Sales Ltd.

2

2

90

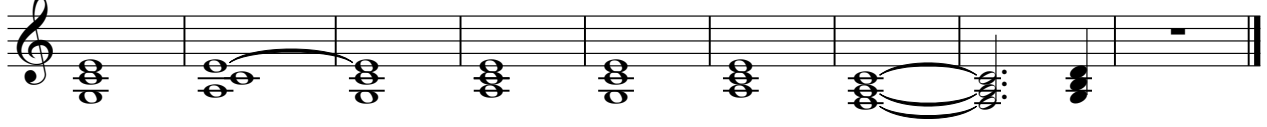

♩ = 93,000038

3 7

15

20

25

31

37

46

53

59

65

2
71

78

83

89

94

Carpenter Mary Chapin - Yesterday Once More

2

♩ = 93,000038

3

10

17

25

31

38

45

52

60

66

(©)1993 Music Sales Ltd.

V.S.

Carpenter Mary Chapin - Yesterday Once More

2

♩ = 93,000038

3

8

13

18

23

28

33

38

43

48

(C)1993 Music Sales Ltd.

V.S.

53

58

63

68

73

78

83

89

94

Carpenter Mary Chapin - Yesterday Once More

r

♩ = 93,000038

7

11

15

18

21

25

30

35

40

(C) 1993 Music Sales Ltd.

V.S.

44

48

51

55

58

62

67

71

75

80

85 r 3

90

94
