

Cars - Let's Go

♩ = 131,000076

Drums

Mute Guitar

Guitar

Dist Gtr

Bass

Synth Bass

Synth

♩ = 131,000076

Synth

3

5

7

Drums

Mute Guitar

Guitar

Dist Gtr

Bass

Synth

9

Drums

Mute Guitar

Guitar

Dist Gtr

Bass

Synth

11

Drums

Mute Guitar

Guitar

Dist Gtr

Bass

Synth

13

Vocal

Drums

Mute Guitar

Guitar

Dist Gtr

Bass

Synth

15

Vocal

Drums

Mute Guitar

Guitar

Dist Gtr

Bass

Synth

17

Vocal

Drums

Mute Guitar

Guitar

Dist Gtr

Bass

Synth

19

Vocal

Drums

Mute Guitar

Guitar

Dist Gtr

Bass

Synth

Dist Gtr fretting: A B | 2 0 | 0 0 | 4 0

21

Vocal

Drums

Mute Guitar

Guitar

Dist Gtr

Bass

Synth

Dist Gtr fretting: A B | 2 2 | 3 2 | 2 2

23

Vocal

Drums

Mute Guitar

Guitar

Dist Gtr

Bass

Synth

Synth

25

27

29

Vocal

Drums

Mute Guitar

Guitar

Dist Gtr

Bass

Synth

Synth

31

Vocal

Drums

Mute Guitar

Guitar

Dist Gtr

Bass

Synth

Synth

33

Vocal

Drums

Mute Guitar

Guitar

Dist Gtr

Bass

Synth

35

Vocal

Drums

Mute Guitar

Guitar

Dist Gtr

Bass

Synth

37

Vocal

Drums

Mute Guitar

Guitar

Bass

39

Vocal

Drums

Mute Guitar

Guitar

Bass

41

Vocal

Drums

Mute Guitar

Guitar

Dist Gtr

Bass

Synth

43

Vocal

Drums

Mute Guitar

Guitar

Dist Gtr

Bass

Synth

45

Vocal

Drums

Mute Guitar

Guitar

Dist Gtr

Bass

Synth

47

Vocal

Drums

Mute Guitar

Guitar

Dist Gtr

Bass

Synth

49

Vocal

Drums

Mute Guitar

Guitar

Dist Gtr

Bass

Synth

51

Drums

Mute Guitar

Guitar

Dist Gtr

Bass

Synth Bass

Synth

53

Drums

Mute Guitar

Guitar

Dist Gtr

Bass

Synth Bass

Synth

55

Drums

Mute Guitar

Guitar

Dist Gtr

Bass

Synth Bass

Synth

57

59

Vocal

Drums

Mute Guitar

Guitar

Dist Gtr

Bass

Synth

61

Vocal

Drums

Mute Guitar

Guitar

Dist Gtr

Bass

Synth

63

Vocal

Drums

Mute Guitar

Guitar

Dist Gtr

Bass

Synth

65

Vocal

Drums

Mute Guitar

Guitar

Dist Gtr

Bass

Synth

67

Vocal

Drums

Mute Guitar

Guitar

Dist Gtr

Bass

Synth

69

Vocal

Drums

Mute Guitar

Guitar

Dist Gtr

Bass

Synth

Synth

71

Vocal

Drums

Mute Guitar

Guitar

Dist Gtr

Bass

Synth

Synth

73

- Drums:** Shown with a double bar line and 'x' marks for hits, with a bass drum line below it.

75

Vocal

Drums

Mute Guitar

Guitar

Dist Gtr

Bass

Synth

Synth

77

Vocal

Drums

Mute Guitar

Guitar

Dist Gtr

Bass

Synth

Synth

79

Vocal

Drums

Mute Guitar

Guitar

Dist Gtr

Bass

Synth

81

Vocal

Drums

Mute Guitar

Guitar

Bass

83

Vocal

Drums

Mute Guitar

Guitar

Bass

85

Vocal

Drums

Mute Guitar

Guitar

Dist Gtr

Bass

Synth

87

Vocal

Drums

Mute Guitar

Guitar

Dist Gtr

Bass

Synth

89

Vocal

Drums

Mute Guitar

Guitar

Dist Gtr

Bass

Synth

Dist Gtr fretboard diagrams:
 Measure 89: T A B 0 4 2 2
 Measure 90: 0 2 0

91

Vocal

Drums

Mute Guitar

Guitar

Dist Gtr

Bass

Synth

Dist Gtr fretboard diagrams:
 Measure 91: T A B 0 4 2 2 0
 Measure 92: 0 2 0

93

Vocal

Drums

Mute Guitar

Guitar

Dist Gtr

Bass

Synth

95

Vocal

Drums

Mute Guitar

Guitar

Dist Gtr

Bass

Synth Bass

Synth

97

Drums

Mute Guitar

Guitar

Dist Gtr

Bass

Synth Bass

Synth

This section of the score covers measures 97 and 98. It features a drum part with a consistent pattern of snare and bass drum hits. The Mute Guitar and Guitar parts play a rhythmic accompaniment of eighth notes. The Dist Gtr part is marked with 'TAB' and 'A B' and contains no notes. The Bass part plays a melodic line with eighth notes and some slurs. The Synth Bass part provides a low-frequency accompaniment. The Synth part plays a melodic line with slurs and accents.

99

Drums

Mute Guitar

Guitar

Dist Gtr

Bass

Synth Bass

Synth

This section of the score covers measures 99 and 100. The drum part continues with the same pattern. The Mute Guitar and Guitar parts maintain their rhythmic accompaniment. The Dist Gtr part is marked with 'TAB' and 'A B' and contains no notes. The Bass part plays a melodic line with eighth notes and some slurs. The Synth Bass part provides a low-frequency accompaniment. The Synth part plays a melodic line with slurs and accents.

101

103

105

Vocal

Drums

Mute Guitar

Guitar

Dist Gtr

Bass

Synth

107

Vocal

Drums

Mute Guitar

Guitar

Dist Gtr

Bass

Synth

109

Vocal

Drums

Mute Guitar

Guitar

Dist Gtr

Bass

Synth

TAB
A 0 4 2 2 0 0 2 0
B

111

Drums

Mute Guitar

Guitar

Dist Gtr

Bass

Synth

TAB
A 0 4 2 2 0 0 0 0 4 0 2 0
B

113

Drums

Guitar

Dist Gtr

Bass

Synth

115

Drums

Mute Guitar

Guitar

Dist Gtr

Bass

Synth Bass

Synth

121

Guitar

130

Guitar

138

Guitar

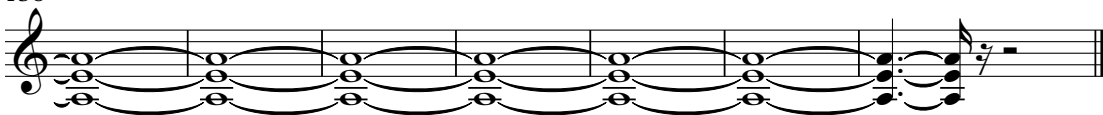

♩ = 131,000076

12

17

23

28

33

38

44

48

7

58

63

68

73

78

83

89

95

106

109

Cars - Let`s Go

Drums

♩ = 131,000076

V.S.

37

39

41

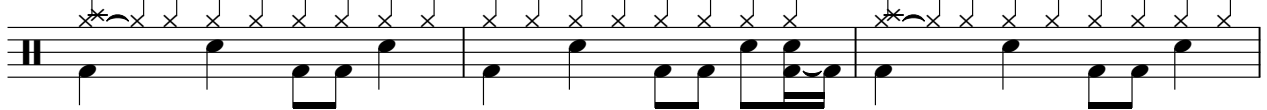

44

47

50

53

57

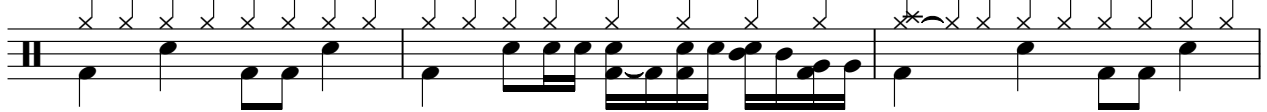

60

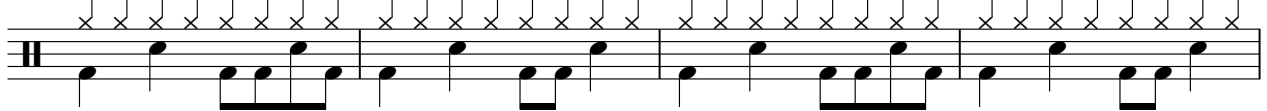

64

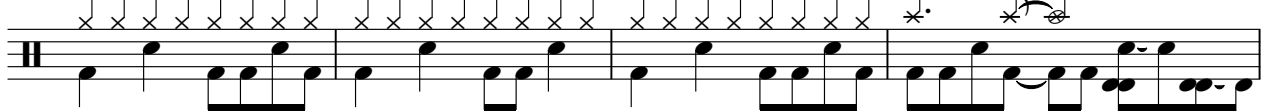

Drums

68

71

75

78

80

82

84

86

89

92

V.S.

Drums

95

98

102

105

109

111

113

115

Mute Guitar

Cars - Let`s Go

♩ = 131,000076

V.S.

23

26

28

30

33

38

41

44

48

51

53

55

57

59

61

63

65

68

71

73

V.S.

75

78

83

86

89

93

96

98

100

102

104

107

111

116

Cars - Let`s Go

Guitar

$\text{♩} = 131,000076$

V.S.

V.S.

98

100

102

104

107

110

112

114

119

128

V.S.

137

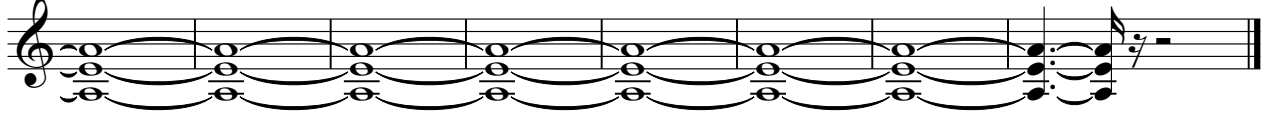

Cars - Let's Go

Dist Gtr

♩ = 131,000076

E	5	5	5	5		
T						
A	2	2			0 2 0	0
B	0	0 0 0				4 2 2 0
A						

8

T						
A	0 2 0	0 4 2 2	0 2 0	0 4 2 2 0	3 2 5	3 2 3 0
B						0

14

T						
A	0 4 0	0 0	2 2	0 0		
B				0 0	0 0	0

19

T		0			0 2 2	2
A	2 0	0 4 0	2 2	0 2 2	0 2 2	2 2
B				3 0 0	0 0	0

24

T						
A	0 4 0	0 0	2 2	0 0	0 0	
B						

29

T						
A	2 0	0 4 0	2 2			
B						

32

T	0 2 2	2	0 2 2	2	5	
A	0 2 2	2	0 2 2	2	—————	
B	3 0 0	0	3 0 0	0		

T						
A	0 2 0	0 4 2 2 0	0 2 0	0 4 2 2	0 2 0	0 4 2 2 0
B						

47

T					12 0 10 10 0 9	9 5 12
A	0 2 0	0 4 2 2	0 2 0	0 4 2 2 0		
B						

53

T	12 0 10 10 3	3 5 12	12 0 10 10 0 9	9 5 12	12 0 10 10	14 5
A						18
B						

58

T	5					
A		0 4 0		0 0		2 2
B		0		0		0 0

63

T	0		0			0 2 2
A			2 0	0 4 0	2 2	0 2 2
B	0					3 0 0

68

T	2		0 4 0		0 0	2 2
A	2					
B	0		0		0	0 0

73

T	0		0			0 2 2
A			2 0	0 4 0	2 2	0 2 2
B	0					3 0 0

78

T	2	0 2 2	2	5		0 2 0	0 4 2 2 0
A	2	0 2 2	2				
B	0	3 0 0	0				

88

T						
A	0 2 0	0 4 2 2	0 2 0	0 4 2 2 0	0 2 0	0 4 2 2
B						

94

T				12 0 10 10 0 9	9 5 12	12 0 10 10 3
A	0 2 0	0 4 2 2 0				
B						

	3	5 12	12 0 10	10 0 9	9	5 12	12 0 10	10 9	5	5	
T											
A											0 2 0
B											

105

T										
A	0			0	2 2		0		0	
B	4 2 2 0	0 2 0	0 4 2 2	0 2 0	0 4 2 2 0	0 2 0	0 4 2 2 0	0 2 0		

111

T		0		0	2 2	2	0		
A	0	4 2 2	0 0 0	4 0 2 0	0 4 0 2 0	0 0 4 0 2	0 0 4 0 2		
B	4 2 2 0	0 0 0 0	0 0 0 0	0 0 0 0	0 0 0 0	0 0 0 0	0 0 0 0		

115

26

T					[Bar line]				
A	0								
B	4 2 0 0	0	0	0					

Cars - Let's Go

Bass

♩ = 131,000076

V.S.

51

54

56

58

62

66

71

75

80

86

92

96

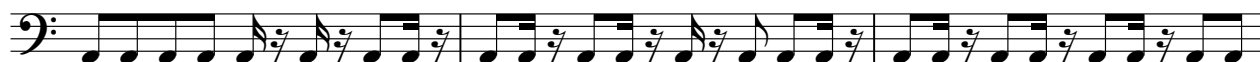

99

101

103

108

113

116

26

Synth Bass

Cars - Let`s Go

♩ = 131,000076

50

54

59

37

100

11

115

26

Synth

Cars - Let`s Go

♩ = 131,000076

8

13

18

22

27

31

41

47

52

57

62

66

71

75

80

5

90

Synth

3

96

101

107

112

115

26

Synth

Cars - Let`s Go

♩ = 131,000076

23

27

33

36

72

76

67