

# Cartola - O Mundo e Um Moinho

♩ = 95,000145

DEFAULT 9

DEFAULT 4

DEFAULT 3

-----

DEFAULT 7

4

DEFAULT 9

DEFAULT 4

DEFAULT 3

-----

DEFAULT 7

6

DEFAULT

9

DEFAULT

4

DEFAULT

3

DEFAULT

10

-----

12

DEFAULT

7

7

8

DEFAULT

9

DEFAULT

4

DEFAULT

3

DEFAULT

10

-----

12

DEFAULT

7

DEFAULT

10

DEFAULT

9

DEFAULT

4

DEFAULT

3

DEFAULT

10

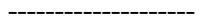

DEFAULT

12

DEFAULT

7

12

DEFAULT

9

DEFAULT

4

DEFAULT

3

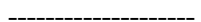

DEFAULT

12

DEFAULT

7

4

14

DEFAULT 9

DEFAULT 4

DEFAULT 3

-----

DEFAULT 12

DEFAULT 7

15

DEFAULT 9

DEFAULT 4

DEFAULT 3

-----

DEFAULT 12

DEFAULT 7

16

9

4

3

12

7

18

9

4

3

10

12

7

20

9

4

3

12

7

DEFAULT

DEFAULT

DEFAULT

DEFAULT

DEFAULT

DEFAULT

22

9

4

3

12

7

DEFAULT

DEFAULT

DEFAULT

DEFAULT

DEFAULT

DEFAULT

23

DEFAULT 9

DEFAULT 4

DEFAULT 3

-----

DEFAULT 12

DEFAULT 7

24

DEFAULT 9

DEFAULT 4

DEFAULT 3

-----

DEFAULT 12

DEFAULT 7

26

DEFAULT 9

DEFAULT 4

DEFAULT 3

DEFAULT 10

-----

DEFAULT 12

DEFAULT 7

27

DEFAULT 9

DEFAULT 4

DEFAULT 3

-----

DEFAULT 12

DEFAULT 7

29

DEFAULT 9

DEFAULT 4

DEFAULT 3

DEFAULT 12

DEFAULT 7

31

DEFAULT 9

DEFAULT 4

DEFAULT 3

DEFAULT 12

DEFAULT 7

33

DEFAULT

DEFAULT 9

DEFAULT 4

DEFAULT 3

DEFAULT 10

DEFAULT 12

DEFAULT 7

35

DEFAULT 9

DEFAULT 4

DEFAULT 3

DEFAULT 12

DEFAULT 7

37

DEFAULT 9

DEFAULT 4

DEFAULT 3

-----

DEFAULT 12

DEFAULT 7

39

DEFAULT 9

DEFAULT 4

DEFAULT 3

-----

DEFAULT 12

DEFAULT 7

41

9

4

3

8

12

7

43

9

4

3

8

12

7

47

9  
DEFAULT

4  
DEFAULT

3  
DEFAULT

8  
DEFAULT

12  
DEFAULT

7  
DEFAULT

48

9  
DEFAULT

4  
DEFAULT

3  
DEFAULT

8  
DEFAULT

12  
DEFAULT

7  
DEFAULT

50

3

DEFAULT 9

DEFAULT 4

DEFAULT 3

DEFAULT 8

DEFAULT 10

-----

DEFAULT 12

DEFAULT 7

7

3

3

3

52

DEFAULT 9

DEFAULT 4

DEFAULT 3

DEFAULT 8

-----

DEFAULT 12

DEFAULT 7

54

DEFAULT 9

DEFAULT 4

DEFAULT 3

DEFAULT 8

-----

DEFAULT 12

DEFAULT 7

55

DEFAULT 9

DEFAULT 4

DEFAULT 3

DEFAULT 8

-----

DEFAULT 12

DEFAULT 7

56

9  
DEFAULT

4  
DEFAULT

3  
DEFAULT

8  
DEFAULT

-----

12  
DEFAULT

7  
DEFAULT

58

9  
DEFAULT

4  
DEFAULT

3  
DEFAULT

8  
DEFAULT

10  
DEFAULT

-----

12  
DEFAULT

7  
DEFAULT

59

9

4

3

12

7

61

9

4

3

12

7

63

DEFAULT 9

DEFAULT 4

DEFAULT 3

-----

DEFAULT 12

DEFAULT 7

65

DEFAULT

DEFAULT 9

DEFAULT 4

DEFAULT 3

-----

DEFAULT 12

DEFAULT 7

66

DEFAULT 9

DEFAULT 4

DEFAULT 3

DEFAULT 10

-----

DEFAULT 12

DEFAULT 7

67

DEFAULT 9

DEFAULT 4

DEFAULT 3

-----

DEFAULT 12

DEFAULT 7

69

DEFAULT

9

DEFAULT

4

DEFAULT

3

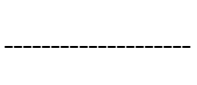

DEFAULT

12

DEFAULT

7

70

DEFAULT

9

DEFAULT

4

DEFAULT

3

DEFAULT

12

DEFAULT

7

72

9

DEFAULT

4

DEFAULT

3

DEFAULT

12

DEFAULT

7

DEFAULT

74

9

DEFAULT

4

DEFAULT

3

DEFAULT

12

DEFAULT

7

DEFAULT

76

DEFAULT 9

DEFAULT 3

DEFAULT 10

DEFAULT 12

DEFAULT 7

78

DEFAULT 9

DEFAULT 4

DEFAULT 3

DEFAULT 8

DEFAULT 10

DEFAULT 12

DEFAULT 7

-----

80

DEFAULT

DEFAULT 9

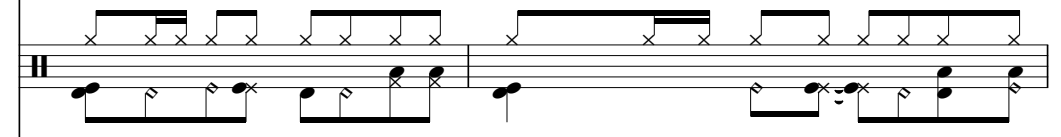

DEFAULT 4

DEFAULT 3

DEFAULT 8

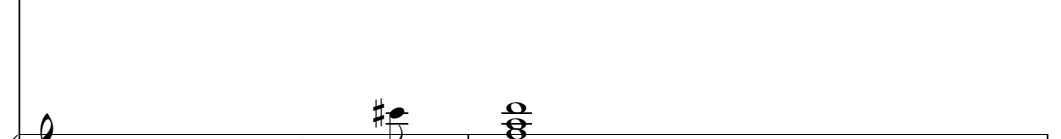

-----

DEFAULT 12

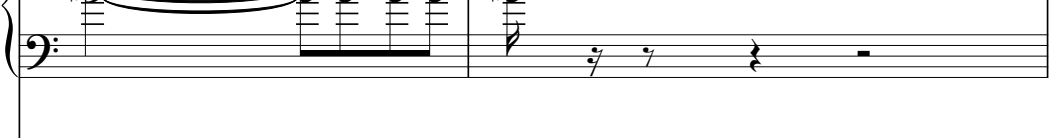

DEFAULT 7

82

DEFAULT 9

DEFAULT 4

DEFAULT 3

DEFAULT 8

DEFAULT 10

-----

DEFAULT 12

DEFAULT 7

≡

84

DEFAULT 9

DEFAULT 4

DEFAULT 3

DEFAULT 10

-----

DEFAULT 12

DEFAULT 7

86

9  
DEFAULT

4  
DEFAULT

3  
DEFAULT

10  
DEFAULT

12  
DEFAULT

7  
DEFAULT

88

9  
DEFAULT

4  
DEFAULT

3  
DEFAULT

10  
DEFAULT

12  
DEFAULT

7  
DEFAULT

90

DEFAULT

9

DEFAULT

4

DEFAULT

3

DEFAULT

10

DEFAULT

12

DEFAULT

7

92

DEFAULT

9

DEFAULT

4

DEFAULT

3

DEFAULT

10

DEFAULT

12

DEFAULT

7

94

9

4

3

10

12

7

96

9

4

3

12

7

98

DEFAULT

DEFAULT 9

DEFAULT 4

DEFAULT 3

DEFAULT 12

DEFAULT 7

99

DEFAULT

DEFAULT 9

DEFAULT 4

DEFAULT 3

DEFAULT 12

DEFAULT 7

100

DEFAULT 9

DEFAULT 4

DEFAULT 3

-----

DEFAULT 12

DEFAULT 7

101

DEFAULT 9

DEFAULT 4

DEFAULT 3

-----

DEFAULT 12

DEFAULT 7

102

DEFAULT

9

DEFAULT

4

DEFAULT

3

DEFAULT

12

DEFAULT

7

103

DEFAULT

9

DEFAULT

4

DEFAULT

3

DEFAULT

12

DEFAULT

7

105

9

DEFAULT

4

DEFAULT

3

DEFAULT

12

DEFAULT

7

DEFAULT

107

9

DEFAULT

4

DEFAULT

3

DEFAULT

12

DEFAULT

7

DEFAULT

109

DEFAULT

9

DEFAULT

4

DEFAULT

3

DEFAULT

12

DEFAULT

7

111

DEFAULT

9

DEFAULT

4

DEFAULT

3

DEFAULT

12

DEFAULT

7

113

9  
DEFAULT

4  
DEFAULT

3  
DEFAULT

8  
DEFAULT

12  
DEFAULT

7  
DEFAULT

///

115

9  
DEFAULT

4  
DEFAULT

3  
DEFAULT

8  
DEFAULT

10  
DEFAULT

12  
DEFAULT

7  
DEFAULT

117

DEFAULT

DEFAULT

DEFAULT

DEFAULT

DEFAULT

DEFAULT

-----

DEFAULT

DEFAULT

119

DEFAULT

DEFAULT

9

DEFAULT

4

DEFAULT

3

DEFAULT

10

DEFAULT

12

DEFAULT

7

121

DEFAULT 9

DEFAULT 4

DEFAULT 3

DEFAULT 10

-----

DEFAULT 12

DEFAULT 7

123

DEFAULT 9

DEFAULT 4

DEFAULT 3

-----

DEFAULT 12

DEFAULT 7

125

DEFAULT 9

DEFAULT 4

DEFAULT 3

DEFAULT 10

-----

DEFAULT 12

DEFAULT 7

127

DEFAULT 9

DEFAULT 4

DEFAULT 3

-----

DEFAULT 12

DEFAULT 7

129

DEFAULT

DEFAULT

DEFAULT

DEFAULT

DEFAULT

DEFAULT

131

DEFAULT

DEFAULT

DEFAULT

DEFAULT

DEFAULT

DEFAULT

132

DEFAULT

DEFAULT 9

DEFAULT 4

DEFAULT 3

DEFAULT 12

DEFAULT 7

133

DEFAULT 9

DEFAULT 4

DEFAULT 3

DEFAULT 12

DEFAULT 7

135

DEFAULT

9

DEFAULT

4

DEFAULT

3

DEFAULT

12

DEFAULT

7

137

DEFAULT

9

DEFAULT

4

DEFAULT

3

DEFAULT

12

DEFAULT

7

139

9

DEFAULT

4

DEFAULT

3

DEFAULT

12

DEFAULT

7

DEFAULT

141

9

DEFAULT

4

DEFAULT

3

DEFAULT

12

DEFAULT

7

DEFAULT

143

DEFAULT

9

DEFAULT

4

DEFAULT

3

DEFAULT

12

DEFAULT

7

145

DEFAULT

9

DEFAULT

4

DEFAULT

3

DEFAULT

12

DEFAULT

7

3

146 = 90,000092

9  
DEFAULT

4  
DEFAULT

3  
DEFAULT

-----

12  
DEFAULT

7  
DEFAULT

149  
DEFAULT

158  
DEFAULT

167  
DEFAULT

176  
DEFAULT

185  
DEFAULT

194  
DEFAULT

203  
DEFAULT

212  
DEFAULT

DEFAULT

DEFAULT

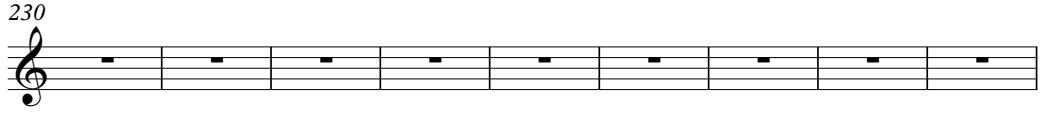

DEFAULT

DEFAULT

DEFAULT

DEFAULT

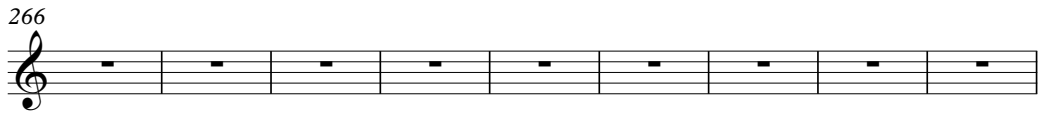

DEFAULT

DEFAULT

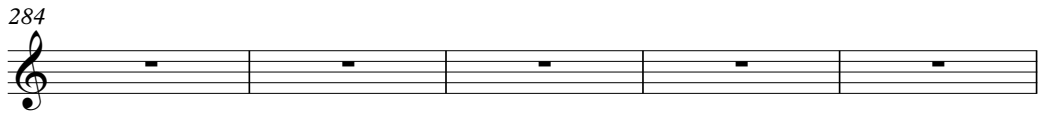

DEFAULT

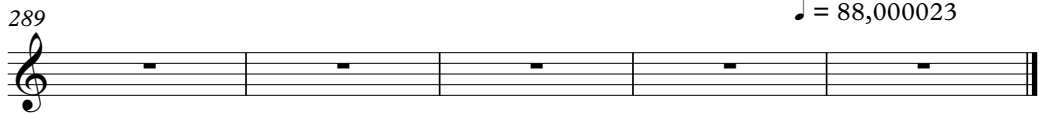

♩ = 88,000023

♩ = 95,000145

6

10

27

50

65

75

81

97

100

118

122

6

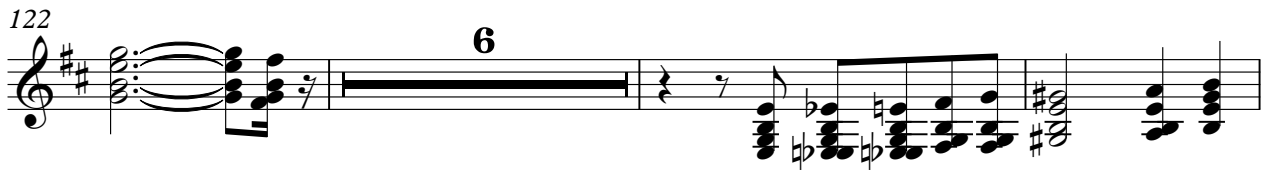

131

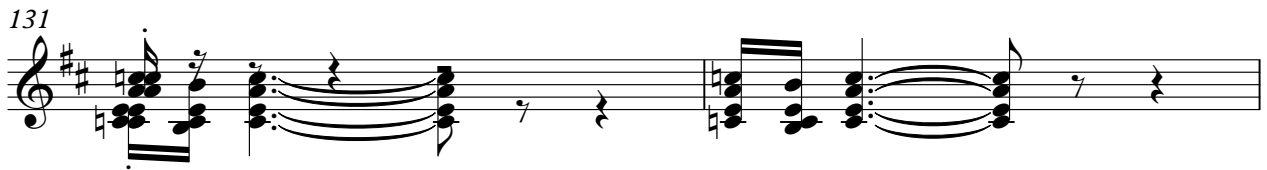

133

15

145

$\text{♩} = 90,000092$

$\text{♩} = 88,000023$

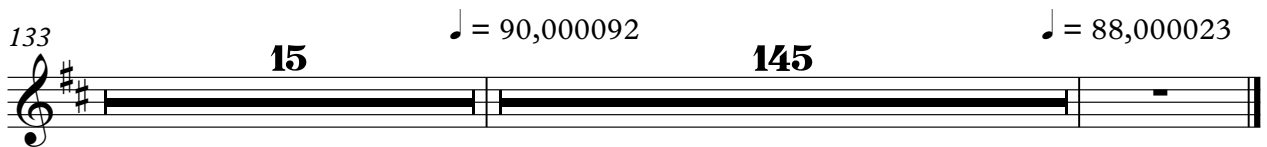

♩ = 95,000145

2

5

8

11

14

18

22

25

28

31

V.S.

34

37

40

43

46

49

51

54

57

60

63

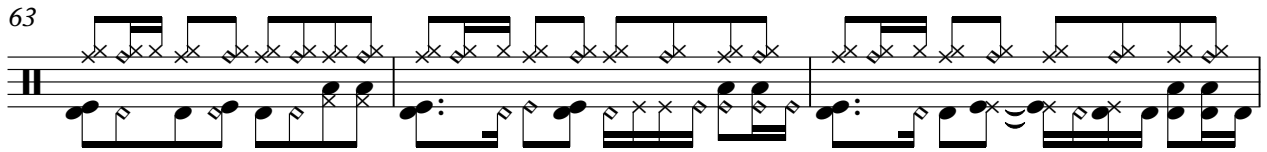

66

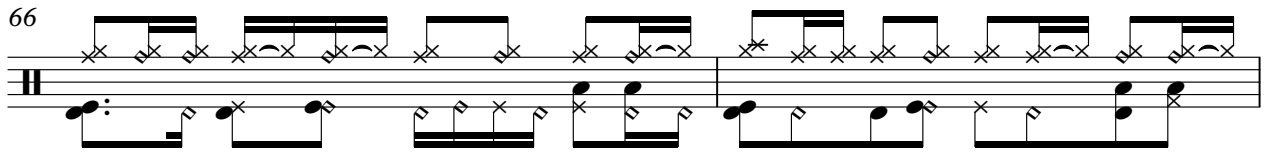

68

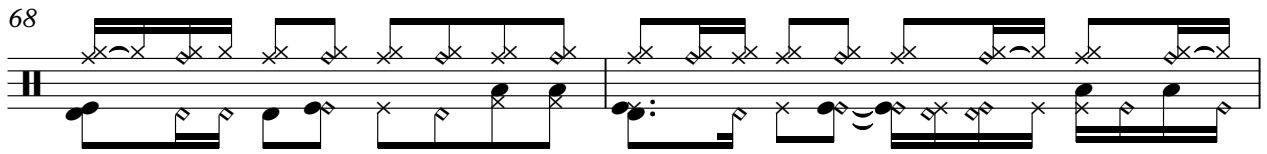

70

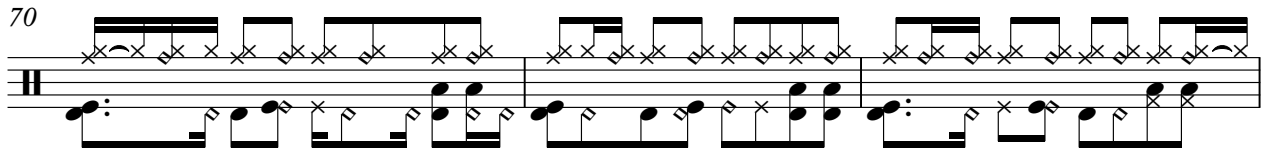

73

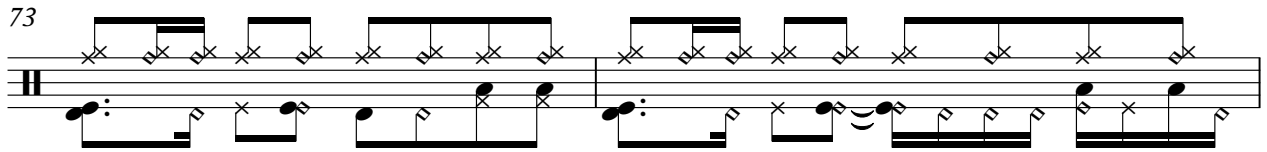

75

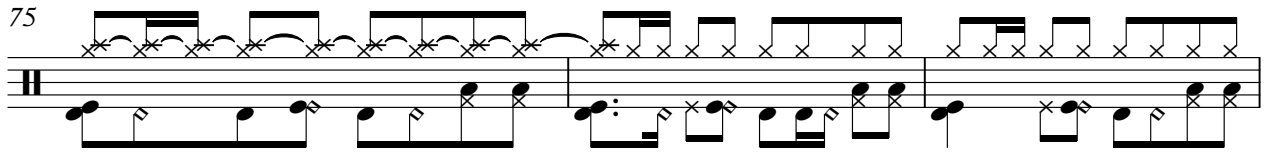

78

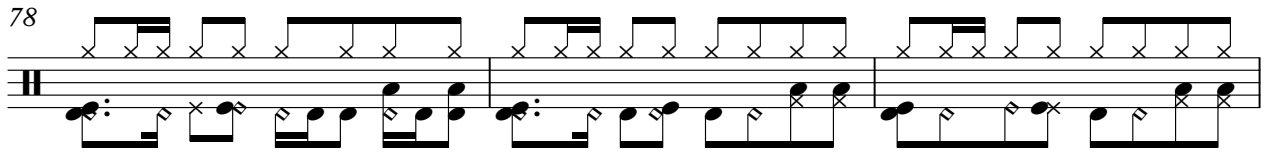

81

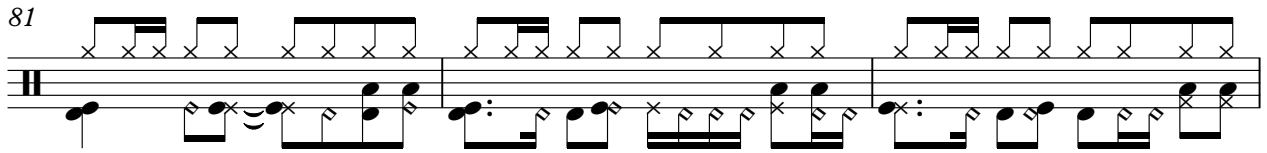

84

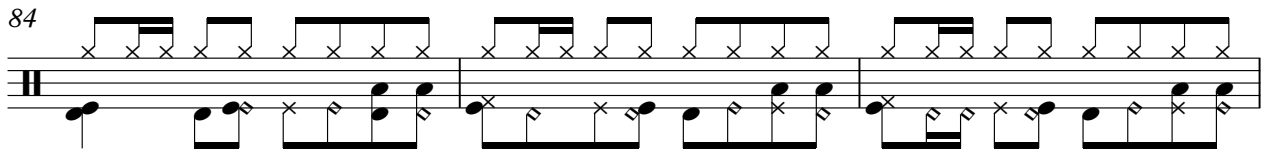

87

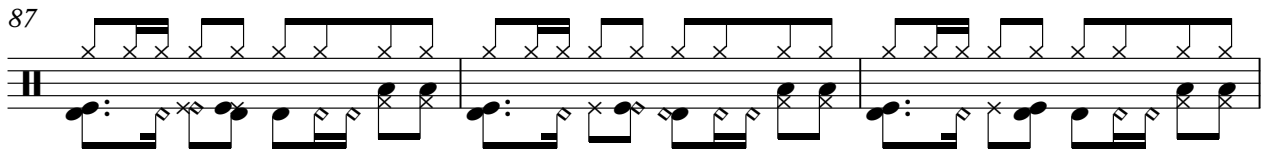

V.S.

90

93

95

97

99

102

105

107

110

113

116

119

123

126

129

132

135

138

141

144

V.S.

6

DEFAULT

9

146

148 ♪ = 90,000092

**145**

♪ = 88,000023

♩ = 95,000145

2

66

72

82

88

93

99

103

109

115

120

DEFAULT

4

3

125

DEFAULT

4

3

131

135

141

146

$\text{♩} = 90,000092$

**145**

$\text{♩} = 88,000023$

♩ = 95,000145

7

13

19

25

31

37

43

49

55

V.S.

61

67

73

79

85

90

96

101

107

113

118

124

130

135

141

146

♩ = 95,000145

41

45

50

55

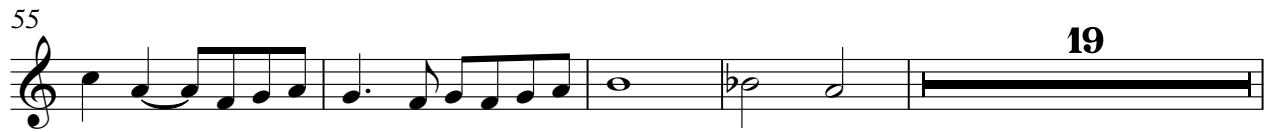

19

78

83

31

118

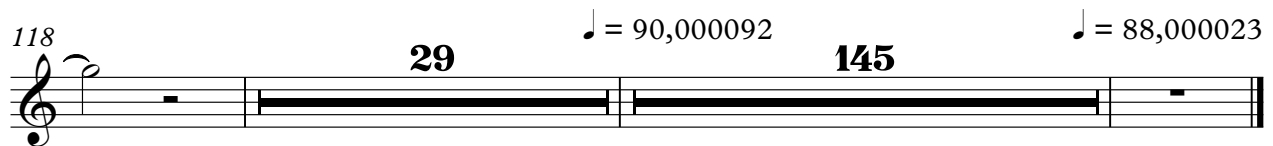

29 145

♩ = 90,000092

♩ = 88,000023

♩ = 95,000145

115

121

127

21

145

♩ = 90,000092

♩ = 88,000023

Cartola - O Mundo e Um Moinho

♩ = 95,000145

6

11

18

25

32

38

46

53

V.S.

59

66

72

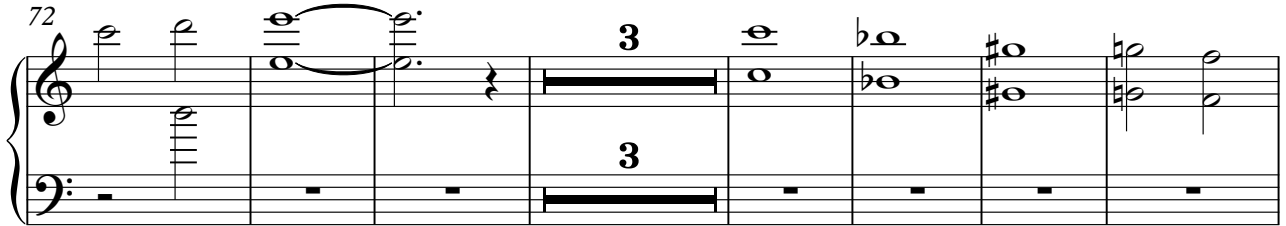

82

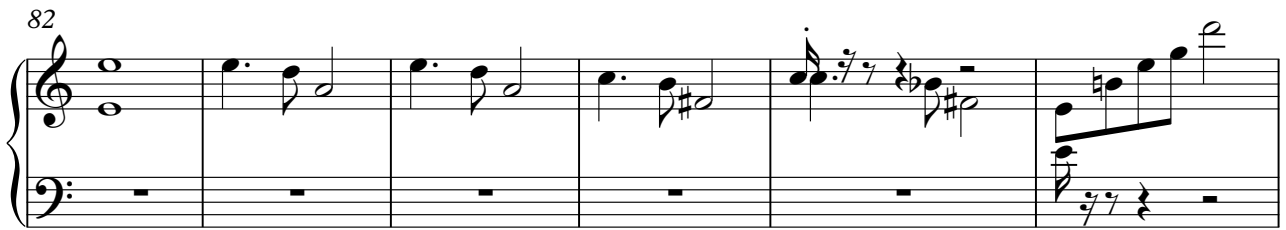

88

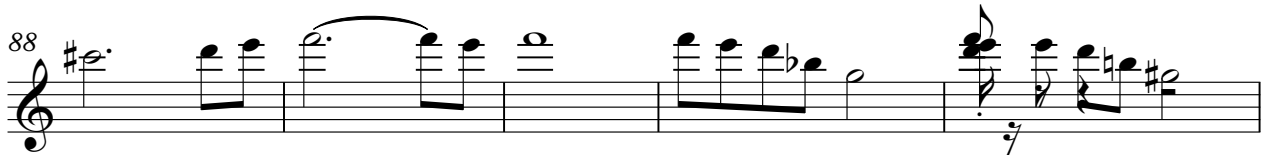

93

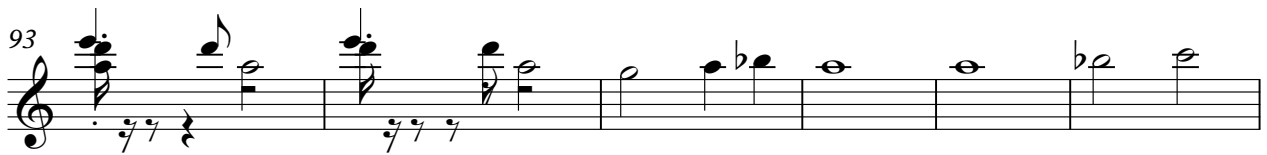

99

103

109

115

120

125

131

135

141

146

♩ = 90,000092

**145**

♩ = 88,000023

♩ = 95,000145  
6

10

19

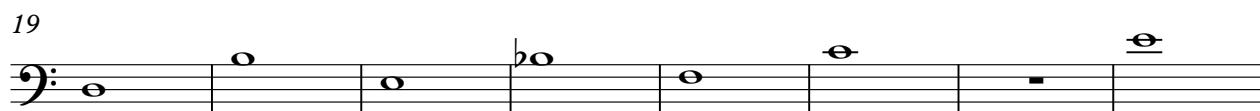

27

34

40

49

58

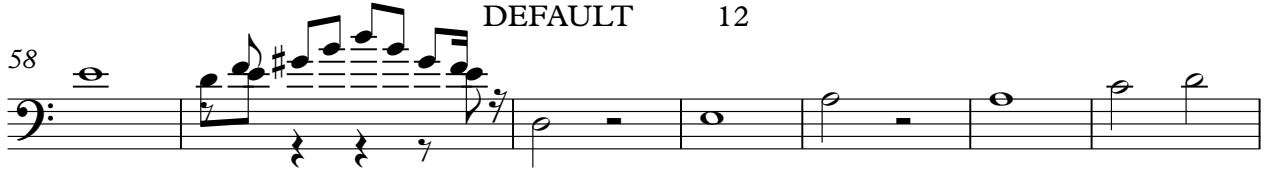

65

72

78

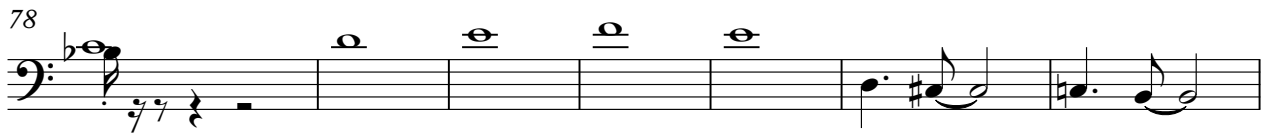

85

90

96

101

106

112

118

123

129

134

140

145

♩ = 90,000092

♩ = 88,000023

**145**

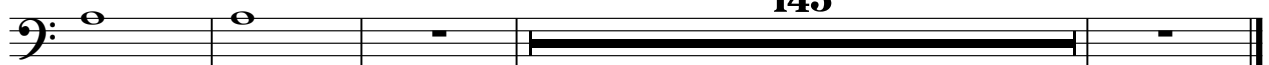

Cartola - O Mundo e Um Moinho

♩ = 95,000145

V.S.

V.S.

- Measures 61-63: A section with many rests, suggesting a solo or a specific guitar technique.

The music is written in a style typical of guitar tablature, with many notes beamed together and some notes marked with a '7' (likely indicating the seventh fret). The score concludes with a double bar line and a repeat sign.

V.S.

141

143

145

147

♩ = 90,000092

**145**

♩ = 88,000023
