

Casamento - Marcha Nupcial

0.0"
1.1,00

♩ = 128,000000

A tempo marking of $\text{♩} = 128,000000$ is present above the Organ and Orchestra Hit staves.

4

Hn.

Bar. Tpt.

Timp.

Orch. Hit

Vla.

6

6

Hn.

Bar. Tpt.

Timp.

Perc.

A. Bass

Org.

Vla.

Vla.

Vc.

Musical score for a band or orchestra, page 4. The score includes parts for Horn (Hn.), Baritone Trumpet (Bar. Tpt.), Timpani (Timp.), Alto Bass (A. Bass), Organ (Org.), Violin (Vla.), and Violoncello (Vc.).

10

Hn.

Bar. Tpt.

Perc.

A. Bass

Org.

Vla.

Vla.

Vc.

14

Bar. Tpt.

Timp.

A. Bass

Org.

Orch. Hit

Vla.

Vla.

Vc.

16

Bar. Tpt.

Timp.

Perc.

A. Bass

Org.

Orch. Hit

Vla.

Vla.

Vc.

18

Bar. Tpt.

Timp.

Perc.

A. Bass

Org.

Orch. Hit

Vla.

Vla.

Vc.

21

Bar. Tpt.

Timp.

Perc.

A. Bass

Org.

Vla.

Vla.

Vc.

24

Bar. Tpt.

A. Bass

Q.

Org.

Vla.

Vla.

Vc.

27

A. Bass

Q.

Org.

Vla.

Vla.

Vc.

29

A. Bass

Q.

Org.

Vla.

Vla.

Vc.

31

33

Bar. Tpt.

Timp.

Perc.

A. Bass

Q.

Org.

Orch. Hit

Vla.

Vla.

Vc.

36

Bar. Tpt.

Timp.

A. Bass

Q.

Org.

Orch. Hit

Vla.

Vla.

Vc.

38

Bar. Tpt.

Perc.

A. Bass

Q.

Org.

Orch. Hit

Vla.

Vla.

Vc.

41

Bar. Tpt.

Perc.

A. Bass

Q.

Org.

Orch. Hit

Vla.

Vla.

Vc.

44

Bar. Tpt.

Perc.

A. Bass

Q.

Org.

Orch. Hit

Vla.

Vla.

Vc.

46

Bar. Tpt.

Perc.

A. Bass

Q.

Org.

Orch. Hit

Vla.

Vla.

Vc.

Detailed description of the musical score: The score is for measures 46 through 49. The Baritone Trumpet (Bar. Tpt.) part has a melodic line with a sharp sign on the second measure. The Percussion (Perc.) part has four measures of rhythmic notation with asterisks. The Alto Bass (A. Bass) part has a simple melodic line. The Clarinet (Q.) part features a triplet in the second measure. The Organ (Org.) part has a complex texture with many notes and ties. The Orchestra Hit (Orch. Hit) part has a melodic line with a sharp sign. The Violin (Vla.) parts have melodic lines with slurs and ties. The Violoncello (Vc.) part has a melodic line with a triplet in the second measure.

48

Hn.

Bar. Tpt.

Timp.

Perc.

A. Bass

Q.

Org.

Orch. Hit

Vla.

Vla.

Vc.

3

3

6

3

3

3

3

3

3

3

50

Hn.

Bar. Tpt.

Timp.

A. Bass

Q.

Org.

Orch. Hit

Vla.

Vla.

Vc.

53

Hn.

Bar. Tpt.

Timp.

Perc.

A. Bass

Org.

Orch. Hit

Vla.

Vla.

Vc.

55

Hn.

Bar. Tpt.

Perc.

A. Bass

Org.

Vla.

Vla.

Vc.

57

Hn.

Bar. Tpt.

Timp.

Perc.

A. Bass

Org.

Vla.

Vla.

Vc.

59

Hn.

Bar. Tpt.

A. Bass

Org.

Vla.

Vla.

61

Hn.

Bar. Tpt.

Timp.

A. Bass

Org.

Orch. Hit

Vla.

Vla.

Vc.

63

Bar. Tpt.

Timp.

Perc.

A. Bass

Org.

Orch. Hit

Vla.

Vla.

Vc.

65

Bar. Tpt.

Timp.

Perc.

A. Bass

Org.

Orch. Hit

Vla.

Vla.

Vc.

Detailed description of the musical score: The score consists of eight staves. The Bar. Tpt. staff (top) has a treble clef and contains a triplet of eighth notes followed by a quarter note and a dotted quarter note. The Timp. staff has a bass clef and contains a rhythmic pattern of eighth notes with accents, including a triplet. The Perc. staff has a double bar line and contains three sets of drum notation. The A. Bass staff has a bass clef and contains a simple melodic line. The Org. staff has a grand staff (treble and bass clefs) and contains chords and rhythmic patterns. The Orch. Hit staff has a treble clef and contains a melodic line with triplets. The Vla. staff (top) has an alto clef and contains a melodic line with triplets. The Vla. staff (bottom) has an alto clef and contains a melodic line with triplets. The Vc. staff has a bass clef and contains a complex rhythmic pattern with triplets.

67

Bar. Tpt.

A. Bass

Org.

Vla.

Vla.

Vc.

69

Bar. Tpt.

Timp.

Perc.

A. Bass

Org.

Vla.

Vla.

Vc.

Detailed description of the musical score: The score is for measures 69, 70, and 71. The Baritone Trumpet (Bar. Tpt.) part in measure 69 features a melodic line with eighth notes and a quarter note. The Timpani (Timp.) part has a triplet of eighth notes in measure 69. The Percussion (Perc.) part has a single drum hit in measure 70. The Acoustic Bass (A. Bass) part has a quarter note in measure 69 and a half note in measure 70. The Organ (Org.) part has chords and moving lines in both hands. The Violin I (Vla.) part has a melodic line with eighth notes. The Violin II (Vla.) part has a melodic line with eighth notes and a triplet. The Violoncello (Vc.) part has a melodic line with eighth notes and a triplet.

72

Bar. Tpt.

A. Bass

Q.

Org.

Vla.

Vla.

Vc.

79

81

Bar. Tpt.

Timp.

Perc.

A. Bass

Q.

Org.

Orch. Hit

Vla.

Vla.

Vc.

84

Bar. Tpt.

Timp.

A. Bass

Q.

Org.

Orch. Hit

Vla.

Vla.

Vc.

86

Bar. Tpt.

Perc.

A. Bass

Q.

Org.

Orch. Hit

Vla.

Vla.

Vc.

- Perc.:** Rhythmic accompaniment with various drum symbols and asterisks indicating specific sounds.

89

Bar. Tpt.

Perc.

A. Bass

Q.

Org.

Orch. Hit

Vla.

Vla.

Vc.

92

Bar. Tpt.

Perc.

A. Bass

Q.

Org.

Orch. Hit

Vla.

Vla.

Vc.

94

Bar. Tpt.

Perc.

A. Bass

Q.

Org.

Orch. Hit

Vla.

Vla.

Vc.

96

Bar. Tpt.

Timp.

Perc.

A. Bass

Q.

Org.

Orch. Hit

Vla.

Vla.

Vc.

Detailed description of the musical score: The score is for measures 96-99. The Baritone Trumpet (Bar. Tpt.) part starts with a quarter note, followed by a triplet of eighth notes, and then a quarter note with a fermata. The Timpani (Timp.) part has a whole rest. The Percussion (Perc.) part has a snare drum hit in measure 96, and two cymbal hits in measures 97 and 98. The Alto Bass (A. Bass) part has a quarter note, followed by a quarter note with a fermata, and then a quarter note with a fermata. The Clarinet (Q.) part has a quarter note, followed by a triplet of eighth notes, and then a quarter note with a fermata. The Organ (Org.) part has a quarter note, followed by a quarter note with a fermata, and then a quarter note with a fermata. The Oboe (Orch. Hit) part has a quarter note, followed by a quarter note with a fermata, and then a quarter note with a fermata. The Viola (Vla.) part has a quarter note, followed by a quarter note with a fermata, and then a quarter note with a fermata. The Violoncello (Vc.) part has a quarter note, followed by a quarter note with a fermata, and then a quarter note with a fermata.

97

Bar. Tpt.

Timp.

Perc.

A. Bass

Q.

Org.

Orch. Hit

Vla.

Vla.

Vc.

Horn in F

Casamento - Marcha Nupcial

♩ = 128,000000

5

9

13

35

52

56

60

37

Baroque Trumpet

Casamento - Marcha Nupcial

♩ = 128,000000

Baroque Trumpet

83

88

93

96

Timpani

Casamento - Marcha Nupcial

♩ = 128,000000

3

3

9

3

15

3

18

3

10

33

3

10

3

6

48

6

3

3

3

54

3

3

3

3

62

3

65

3

3

69

3

10

2

Timpani

81

3 3 3 3 3 6

86

10 6 3

Casamento - Marcha Nupcial

Percussion

♩ = 128,000000

5 2 5

17 3 11 3

38

45 4

54 2 5

66 3 11 3

86

92

Acoustic Bass

Casamento - Marcha Nupcial

♩ = 128,000000

5

11

18

24

30

36

43

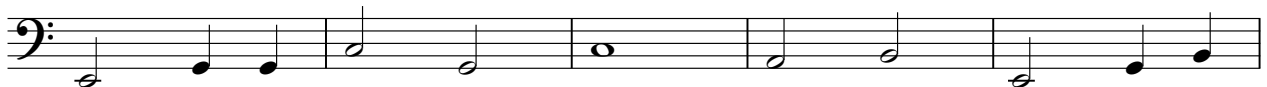

48

3

54

60

67

73

80

87

93

Casamento - Marcha Nupcial

Quintus

♩ = 128,000000

25

29

34

39

44

48

74

79

84

88

V.S.

2

Quintus

93

96

Casamento - Marcha Nupcial

Organ

♩ = 128,000000

V.S.

35

40

46

50

57

61

66

71

76

82

87

92

V.S.

4

Organ

96

A single musical staff in bass clef, measure 96. The staff contains the following notes and rests:
1. A quarter rest.
2. A quarter note chord (F2, C3, G2).
3. A quarter rest.
4. A quarter note chord (F2, C3, G2).
5. A quarter rest.
6. A quarter note chord (F2, C3, G2).
7. A quarter note chord (F2, C3, G2).
8. A quarter note chord (F2, C3, G2).
9. A quarter note chord (F2, C3, G2).
10. A quarter note chord (F2, C3, G2).
11. A quarter note chord (F2, C3, G2).
12. A quarter note chord (F2, C3, G2).
13. A quarter note chord (F2, C3, G2).
14. A quarter note chord (F2, C3, G2).
15. A quarter note chord (F2, C3, G2).
16. A quarter note chord (F2, C3, G2).
17. A quarter note chord (F2, C3, G2).
18. A quarter note chord (F2, C3, G2).
19. A quarter note chord (F2, C3, G2).
20. A quarter note chord (F2, C3, G2).
21. A quarter note chord (F2, C3, G2).
22. A quarter note chord (F2, C3, G2).
23. A quarter note chord (F2, C3, G2).
24. A quarter note chord (F2, C3, G2).
25. A quarter note chord (F2, C3, G2).
26. A quarter note chord (F2, C3, G2).
27. A quarter note chord (F2, C3, G2).
28. A quarter note chord (F2, C3, G2).
29. A quarter note chord (F2, C3, G2).
30. A quarter note chord (F2, C3, G2).
31. A quarter note chord (F2, C3, G2).
32. A quarter note chord (F2, C3, G2).
33. A quarter note chord (F2, C3, G2).
34. A quarter note chord (F2, C3, G2).
35. A quarter note chord (F2, C3, G2).
36. A quarter note chord (F2, C3, G2).
37. A quarter note chord (F2, C3, G2).
38. A quarter note chord (F2, C3, G2).
39. A quarter note chord (F2, C3, G2).
40. A quarter note chord (F2, C3, G2).
41. A quarter note chord (F2, C3, G2).
42. A quarter note chord (F2, C3, G2).
43. A quarter note chord (F2, C3, G2).
44. A quarter note chord (F2, C3, G2).
45. A quarter note chord (F2, C3, G2).
46. A quarter note chord (F2, C3, G2).
47. A quarter note chord (F2, C3, G2).
48. A quarter note chord (F2, C3, G2).
49. A quarter note chord (F2, C3, G2).
50. A quarter note chord (F2, C3, G2).
51. A quarter note chord (F2, C3, G2).
52. A quarter note chord (F2, C3, G2).
53. A quarter note chord (F2, C3, G2).
54. A quarter note chord (F2, C3, G2).
55. A quarter note chord (F2, C3, G2).
56. A quarter note chord (F2, C3, G2).
57. A quarter note chord (F2, C3, G2).
58. A quarter note chord (F2, C3, G2).
59. A quarter note chord (F2, C3, G2).
60. A quarter note chord (F2, C3, G2).
61. A quarter note chord (F2, C3, G2).
62. A quarter note chord (F2, C3, G2).
63. A quarter note chord (F2, C3, G2).
64. A quarter note chord (F2, C3, G2).
65. A quarter note chord (F2, C3, G2).
66. A quarter note chord (F2, C3, G2).
67. A quarter note chord (F2, C3, G2).
68. A quarter note chord (F2, C3, G2).
69. A quarter note chord (F2, C3, G2).
70. A quarter note chord (F2, C3, G2).
71. A quarter note chord (F2, C3, G2).
72. A quarter note chord (F2, C3, G2).
73. A quarter note chord (F2, C3, G2).
74. A quarter note chord (F2, C3, G2).
75. A quarter note chord (F2, C3, G2).
76. A quarter note chord (F2, C3, G2).
77. A quarter note chord (F2, C3, G2).
78. A quarter note chord (F2, C3, G2).
79. A quarter note chord (F2, C3, G2).
80. A quarter note chord (F2, C3, G2).
81. A quarter note chord (F2, C3, G2).
82. A quarter note chord (F2, C3, G2).
83. A quarter note chord (F2, C3, G2).
84. A quarter note chord (F2, C3, G2).
85. A quarter note chord (F2, C3, G2).
86. A quarter note chord (F2, C3, G2).
87. A quarter note chord (F2, C3, G2).
88. A quarter note chord (F2, C3, G2).
89. A quarter note chord (F2, C3, G2).
90. A quarter note chord (F2, C3, G2).
91. A quarter note chord (F2, C3, G2).
92. A quarter note chord (F2, C3, G2).
93. A quarter note chord (F2, C3, G2).
94. A quarter note chord (F2, C3, G2).
95. A quarter note chord (F2, C3, G2).
96. A quarter note chord (F2, C3, G2).

♩ = 128,000000

61

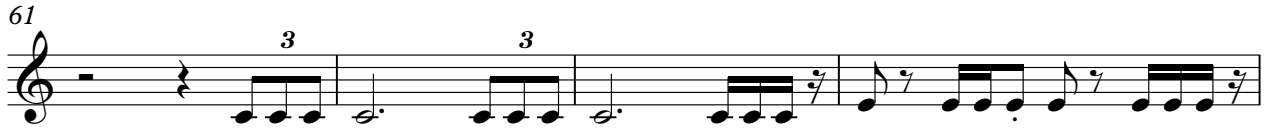

65

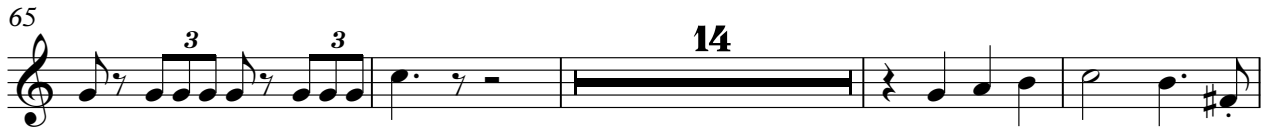

83

88

92

95

Casamento - Marcha Nupcial

Viola

♩ = 128,000000
4

6

8

3

12

3

3

3

16

3

20

24

29

33

3

38

3

43

3

V.S.

Viola

47 

53 

57 

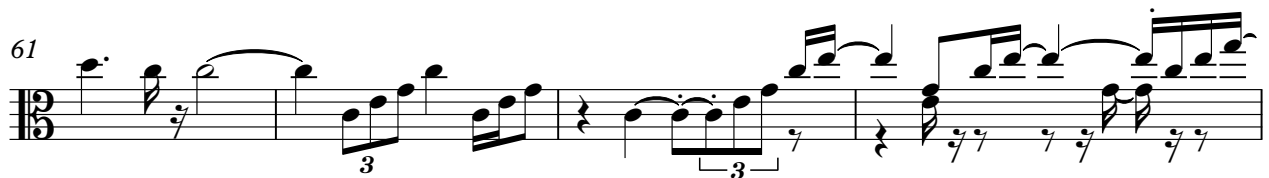
61 

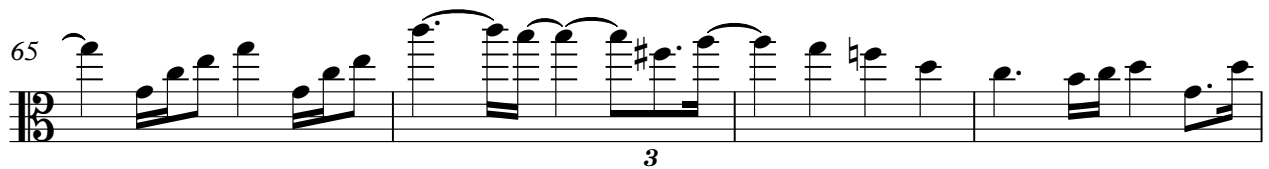
65 

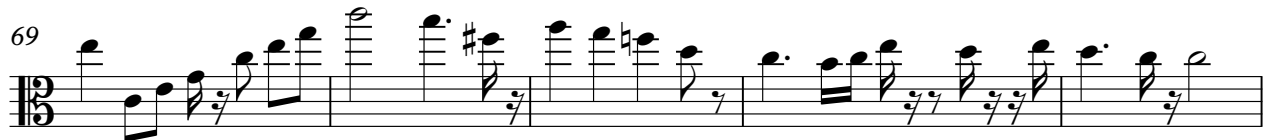
69 

74 

79 

84 

88 

Viola

92

3

95

3

Viola

Casamento - Marcha Nupcial

♩ = 128,000000

5

9

14

19

24

29

34

39

44

48

54

59

64

69

74

79

84

89

94

96

Violoncello

Casamento - Marcha Nupcial

♩ = 128,000000

4

8

16

20

24

27

30

33

37

41

V.S.

2

45

Violoncello

3

48

3

54

57

4

3

3

3

3

65

3

69

73

76

79

83

Violoncello

87 3

91 3

95 3