

Casamento - Nao Sei Porque

♩ = 59,000008 ♩ = 59,000008

tk10

tk12

tk11

tk13

tk14

tk15

tk1

♩ = 59,000008 ♩ = 59,000008

♩ = 59,000008 ♩ = 59,000008

5

tk10

tk12

tk11

tk13

tk14

tk1

8

tk10

tk12

tk11

tk13

tk14

tk1

11

tk10

tk12

tk11

tk13

tk14

tk15

tk1

14

17

20

tk10

tk12

tk11

tk13

tk14

tk1

3

23

tk10

tk12

tk11

tk13

tk14

tk1

3

3

26

29

32

tk10

tk12

tk11

tk13

tk14

tk15

tk1

35

tk10

tk12

tk11

tk13

tk14

tk15

tk1

Casamento - Nao Sei Porque

♩ = 59,000008 ♩ = 59,000008

2

7

11

15

19

23

27

31

34

3

Casamento - Nao Sei Porque

tk11

♩ = 59,000008 ♩ = 59,000008

6

9

12

15

18

21

24

28

31

V.S.

2

tk11

34

36

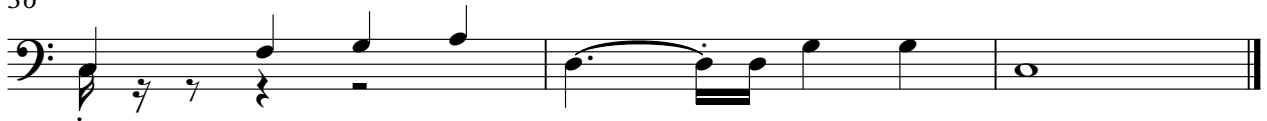

Casamento - Nao Sei Porque

♩ = 59,000008 ♩ = 59,000008

5

8

11

14

17

V.S.

19

22

25

28

31

34

36 tk13 3

Casamento - Nao Sei Porque

♩ = 59,000008 ♩ = 59,000008

31

35

Casamento - Nao Sei Porque

♩ = 59,000008 ♪ = 59,000008

tk1

Casamento - Nao Sei Porque

♩ = 59,000008 ♩ = 59,000008
