

Casamento - Olho Em Tudo

♩ = 72,000031 ♩ = 72,000031

tk10 

tk15 

tk13 

tk11 

tk14 

♩ = 72,000031 ♩ = 72,000031

tk1 

tk12 

5

tk10

tk15

tk13

tk11

tk14

tk1

tk12

7

tk10

tk15

tk13

tk11

tk14

tk1

tk12

9

tk10

tk15

tk13

tk11

tk14

tk1

tk12

11

tk10

tk15

tk13

tk11

tk14

tk1

tk12

13

tk10

tk15

tk11

tk14

tk1

tk12

15

tk10

tk15

tk11

tk14

tk1

tk12

16

tk10

tk15

tk11

tk14

tk1

tk12

18

tk10

tk15

tk11

tk14

tk1

tk12

19

tk10

tk15

tk11

tk14

tk1

tk12

20

tk10

tk15

tk11

tk14

tk1

tk12

22

tk10

tk15

tk11

tk14

tk1

tk12

24

tk10

tk15

tk11

tk14

tk1

tk12

26

tk10

tk15

tk11

tk14

tk1

tk12

27

tk10

tk15

tk11

tk14

tk1

tk12

28

tk10

tk15

tk11

tk14

tk1

tk12

30

tk10

tk15

tk11

tk14

tk1

tk12

32

tk10

tk15

tk11

tk14

tk1

tk12

34

tk10

tk15

tk13

tk11

tk14

tk1

tk12

36

tk10

tk15

tk13

tk11

tk14

tk1

tk12

38

tk10

tk15

tk13

tk11

tk14

tk1

tk12

40

tk10

tk15

tk13

tk11

tk14

tk1

tk12

42

tk10

tk15

tk13

tk11

tk14

tk1

tk12

43

tk10

tk15

tk11

tk14

tk1

tk12

45

tk10

tk15

tk11

tk14

tk1

tk12

47

tk10

tk15

tk11

tk14

tk1

tk12

49

51

53

tk10

tk15

tk11

tk14

tk1

tk12

55

tk10

tk15

tk11

tk14

tk1

tk12

57

tk10

tk15

tk11

tk14

tk1

tk12

59

tk10

tk15

tk11

tk14

tk1

tk12

61

tk10

tk15

tk11

tk14

tk1

tk12

63

tk10

tk15

tk11

tk14

tk1

tk12

65

tk10

tk15

tk11

tk14

tk1

tk12

66

tk10

tk15

tk13

tk11

tk14

tk1

tk12

Casamento - Olho Em Tudo

♩ = 72,000031 ♩ = 72,000031

5

8

11

14

16

19

22

25

28

V.S.

31

34

37

40

43

46

49

52

55

58

61

64

66

♩ = 72,000031 ♩ = 72,000031

5

8

11

14

17

19

21

24

27

30

33

36

39

42

45

48

51

54

57

♩ = 72,000031 ♩ = 72,000031

6

10 22

35

40

43 23

♩ = 72,000031 ♩ = 72,000031

V.S.

2

tk11

45

50

54

58

62

65

Casamento - Olho Em Tudo

♩ = 72,000031 ♩ = 72,000031

7

12

18

23

28

33

V.S.

2

tk14

38

43

49

54

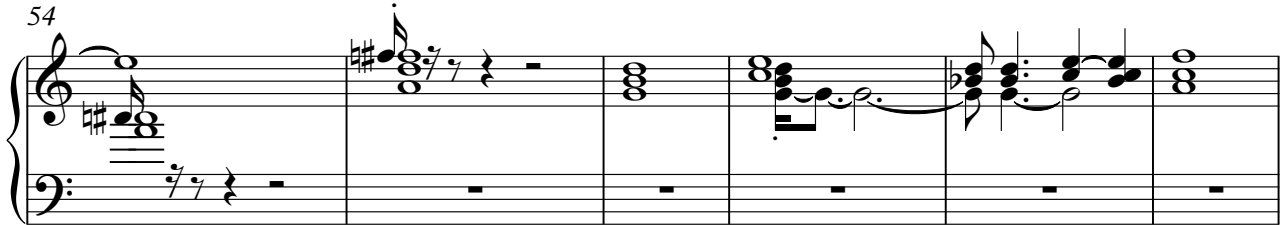

60

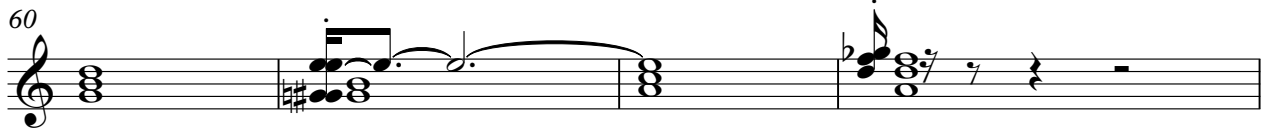

64

Casamento - Olho Em Tudo

tk1

♩ = 72,000031 ♩ = 72,000031

2

8

14

19

24

29

34

38

43

48

V.S.

2

tk1

53

59

63

♩ = 72,000031 ♩ = 72,000031

5

8

12

14

16

18

20

22

24

V.S.

49

51

53

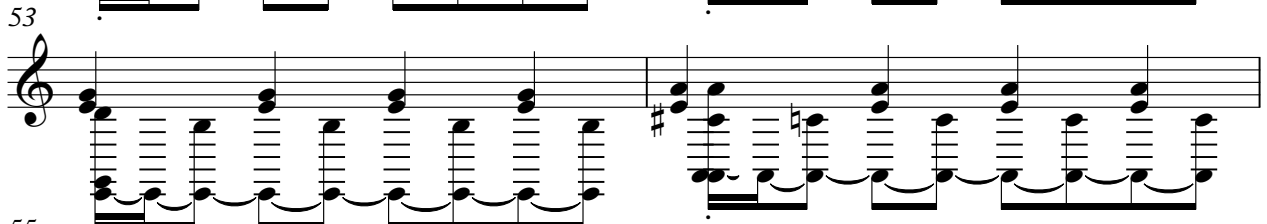

55

57

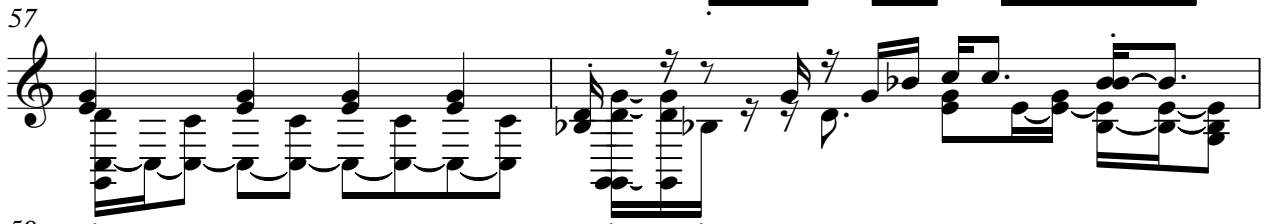

59

61

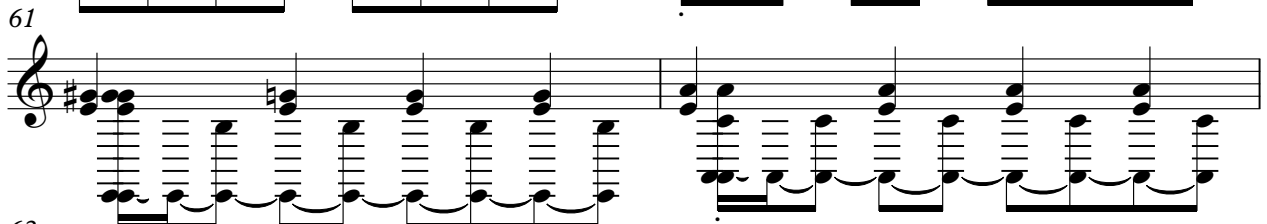

63

65

