

Casamento - Tu Es a Vida

$\text{♩} = 60,000000$ $\text{♩} = 60,000000$

tk10  tk12  tk11  tk13  tk2  tk14 
 $\text{♩} = 60,000000$ $\text{♩} = 60,000000$ tk15 
 $\text{♩} = 60,000000$ $\text{♩} = 60,000000$ tk1 

6

8

10

tk10

tk12

tk11

tk13

tk14

tk15

12

tk10

tk12

tk11

tk13

tk14

15

tk10

tk12

tk11

tk13

tk14

tk15

17

tk10

tk12

tk11

tk13

tk14

tk15

19

21

23

25

27

29

31

tk10

tk12

tk11

tk13

tk14

34

tk10

tk12

tk11

tk13

tk14

tk15

36

tk10 tk12 tk11 tk13 tk14

38

tk10 tk12 tk11 tk13 tk14 tk15

40

42

48

50

57

60

63

tk10

tk12

tk11

tk13

tk14

tk15

3

6

3

3

65

tk10

tk12

tk11

tk13

tk14

tk15

3

6

3

3

67

tk10: Treble clef, rhythmic pattern of eighth notes.
tk12: Treble clef, chordal accompaniment with slurs.
tk11: Bass clef, rhythmic pattern of eighth notes.
tk13: Grand staff (treble and bass clefs), complex accompaniment with triplets.
tk14: Grand staff (treble and bass clefs), chordal accompaniment.
tk15: Treble clef, complex rhythmic pattern with sextuplets and triplets.

69

tk10: Treble clef, rhythmic pattern of eighth notes.
tk12: Treble clef, chordal accompaniment with slurs.
tk11: Bass clef, rhythmic pattern of eighth notes.
tk13: Grand staff (treble and bass clefs), complex accompaniment with triplets.
tk14: Grand staff (treble and bass clefs), chordal accompaniment.
tk15: Treble clef, complex rhythmic pattern with sextuplets and triplets.

71

tk10

tk12

tk11

tk13

tk14

tk15

73

tk10

tk12

tk11

tk13

tk14

tk15

75

77

79

tk10

tk12

tk11

tk13

tk14

82

tk10

tk12

tk11

tk13

tk14

tk15

85

tk10

tk12

tk11

tk13

tk14

87

tk10

tk12

tk11

tk13

tk14

tk15

93

95

97

99

101

tk10: Treble clef, quarter notes G4, A4, B4, C5, D5, E5, F5, G5.

tk12: Treble clef, chords G4-B4, A4-C5, B4-D5, C5-E5, D5-F5, G5-A5.

tk11: Bass clef, quarter notes G3, A3, B3, C4, D4, E4, F4, G4.

tk13: Grand staff, chords G4-B4, A4-C5, B4-D5, C5-E5, D5-F5, G5-A5.

tk14: Treble clef, chords G4-B4, A4-C5, B4-D5, C5-E5, D5-F5, G5-A5.

tk15: Treble clef, eighth notes G4, A4, B4, C5, D5, E5, F5, G5, with triplets and a sextuplet.

103

tk10: Treble clef, quarter notes G4, A4, B4, C5, D5, E5, F5, G5, with a triplet of G5-A5-B5.

tk11: Bass clef, quarter notes G3, A3, B3, C4, D4, E4, F4, G4, with a triplet of G4-A4-B4.

tk13: Grand staff, chords G4-B4, A4-C5, B4-D5, C5-E5, D5-F5, G5-A5.

tk14: Treble clef, chords G4-B4, A4-C5, B4-D5, C5-E5, D5-F5, G5-A5.

tk15: Treble clef, eighth notes G4, A4, B4, C5, D5, E5, F5, G5, with sextuplets.

Casamento - Tu Es a Vida

$\text{♩} = 60,000000 \quad \text{♩} = 60,000000$

V.S.

36

39

42

47

51

55

58

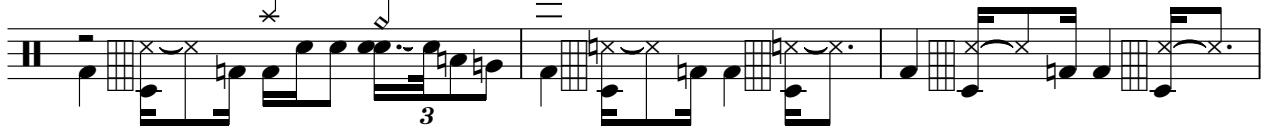

61

64

69

73

78

81

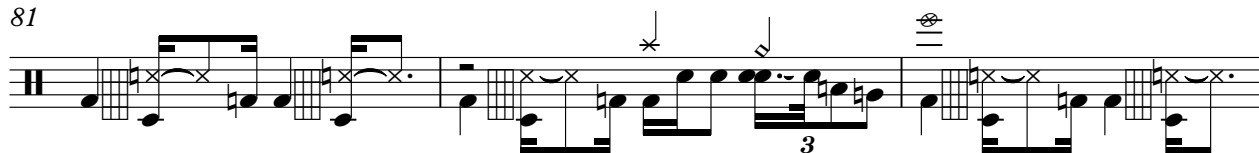

84

87

90

95

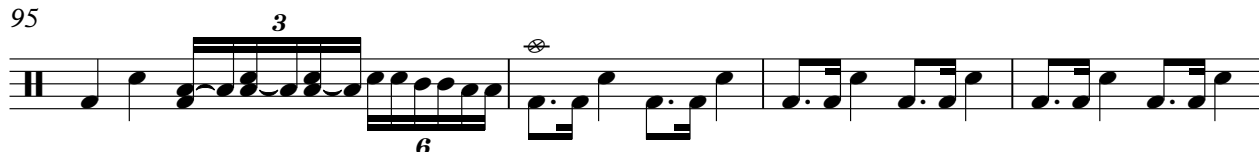

99

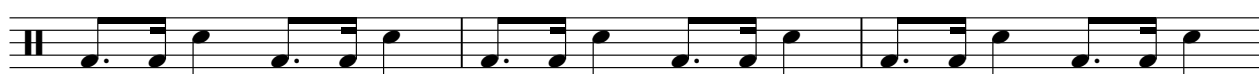

102

♩ = 60,000000 ♩ = 60,000000

2

7

11

15

19

23

27

31

35

39

83

87

91

95

99

101

72

75

78

82

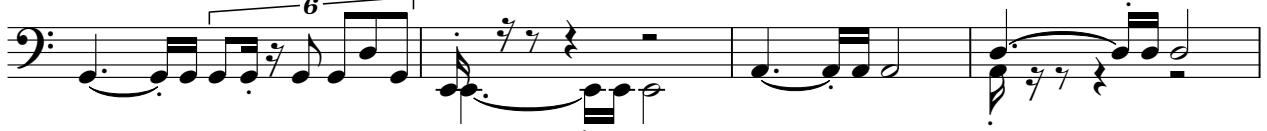

86

89

92

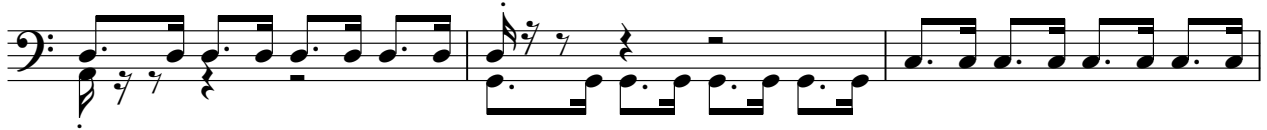

95

98

101

V.S.

4

tk11

103

A single measure of music in bass clef. The staff contains a sequence of notes: a quarter note G2, a quarter note F2, a quarter note E2, a quarter note D2, a half note C2, a quarter note B1, a quarter note A1, and a half note G1. There are also some rhythmic markings below the staff, including a slash and a vertical line.

Casamento - Tu Es a Vida

♩ = 60,000000 ♩ = 60,000000

V.S.

22

25

28

32

35

38

41

44

47

50

53

56

V.S.

60

63

66

69

72

75

78

81

85

88

91

94

V.S.

97

100

102

tk2

Casamento - Tu Es a Vida

♩ = 60,000000 ♩ = 60,000000

5

99

99

♩ = 60,000000 ♩ = 60,000000

2

7

12

18

23

28

33

37

43

47

52

57

62

68

72

78

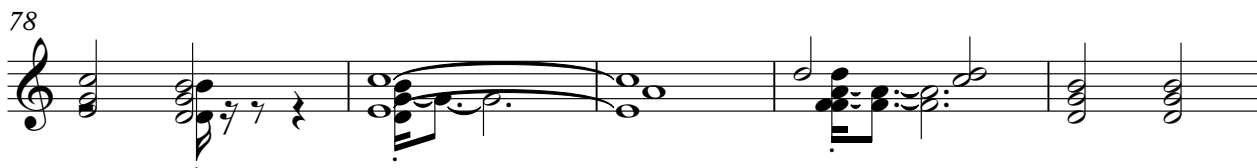

83

88

93

99

102

Casamento - Tu Es a Vida

tk15

♩ = 60,000000 ♩ = 60,000000

34 **4**

40

42

44

46

48

50

52

54 **3** **4**

63

65

67

69

71

73

75

77

79

87

89

91

93

95

97

99

101

103

tk1

Casamento - Tu Es a Vida

♩ = 60,000000 ♩ = 60,000000

5 **99**
