

Cascatinha e Inhana - Casa Vazia

0.0"
1.1,00
StudioVirtual@ig.com.br - <http://studiovirtualmidi.cjb.net> - Tel:(31)3352-7444

♩ = 122,000069

Additional contact information is provided in the score:

- studiovirtual@ig.com.br
- <http://studiovirtualmidi.cjb.net>
- Tel:(31)3352 7444
- studiovirtual@ig.com.br

A second tempo marking is located at the bottom of the score: ♩ = 122,000069.

3

Bar. Tpt.

Bar. Tpt.

Bongos

http://studiovirtualmidi.cjb.net Tel:(31)33527444

Kora

E. Bass

Band.

Vla.

5

Bar. Tpt.

Bar. Tpt.

Bongos

Kora

E. Bass

Band.

Vla.

8

Bar. Tpt.

Bar. Tpt.

Bongos

Kora

Kora

E. Bass

Band.

Band.

Vla.

11

Bar. Tpt.

Bongos

Kora

E. Bass

Band.

Vla.

14

Bar. Tpt.

Bongos

Kora

E. Bass

Band.

Vla.

17

Bar. Tpt.

Bongos

Kora

E. Bass

Band.

Vla.

20

Bar. Tpt.

Bongos

Kora

E. Bass

Band.

Vla.

23

Bar. Tpt.

Bongos

Kora

E. Bass

Band.

Vla.

26

Bar. Tpt.

Bongos

Kora

E. Bass

Band.

Vla.

29

Bar. Tpt.

Bongos

Kora

E. Bass

Band.

Vla.

32

Bar. Tpt.

Bongos

Kora

E. Bass

Band.

Vla.

35

Bar. Tpt.

Bongos

Kora

E. Bass

Band.

Vla.

38

Bar. Tpt.

Bongos

Kora

E. Bass

Band.

Vla.

41

Bar. Tpt.

Bongos

Kora

E. Bass

Band.

Vla.

44

Bar. Tpt.

Bar. Tpt.

Bongos

Kora

E. Bass

Band.

Vla.

47

Bar. Tpt.

Bar. Tpt.

Bongos

Kora

Kora

E. Bass

Band.

Vla.

50

Bar. Tpt.

Bongos

Kora

E. Bass

Band.

Vla.

53

Bar. Tpt.

Bongos

Kora

E. Bass

Band.

Vla.

56

Bar. Tpt.

Bongos

Kora

E. Bass

Band.

Vla.

59

Bar. Tpt.

Bongos

Kora

E. Bass

Band.

Vla.

62

Bar. Tpt.

Bongos

Kora

E. Bass

Band.

Vla.

65

Bar. Tpt.

Bongos

Kora

E. Bass

Band.

Vla.

68

Bar. Tpt.

Bongos

Kora

E. Bass

Band.

Vla.

71

Bar. Tpt.

Bongos

Kora

E. Bass

Band.

Vla.

74

Bar. Tpt.

Bongos

Kora

E. Bass

Band.

Vla.

77

Bar. Tpt.

Bongos

Kora

E. Bass

Band.

Vla.

80

Bongos

Kora

E. Bass

Band.

Vla.

82

Bar. Tpt.

Bongos

Kora

E. Bass

Band.

Vla.

Cascatinha e Inhana - Casa Vazia
Baroque Trumpet

♩ = 122,000069

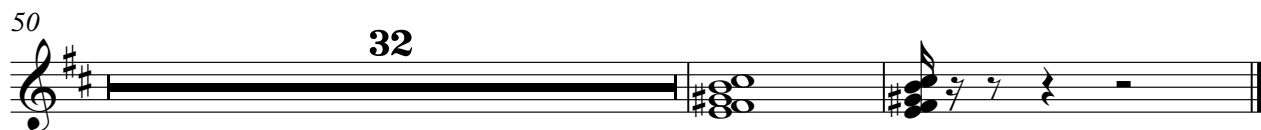
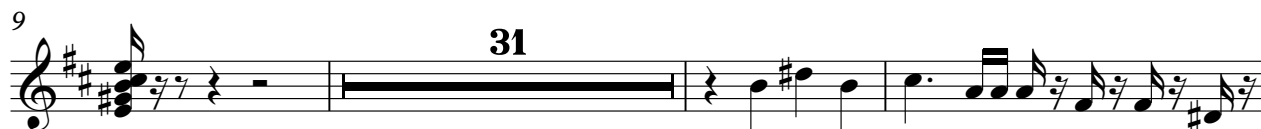
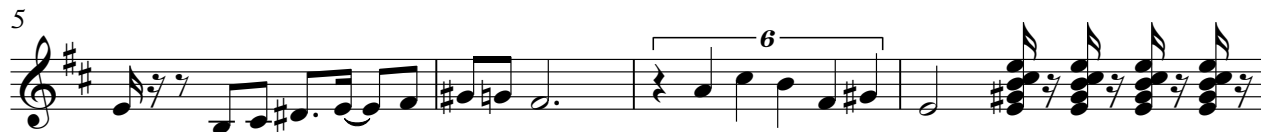

Cascatinha e Inhana - Casa Vazia
Baroque Trumpet

♩ = 122,000069

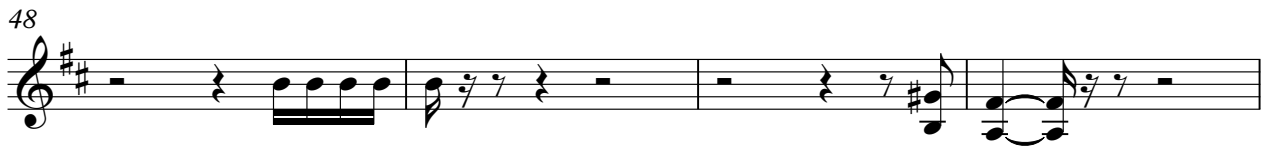
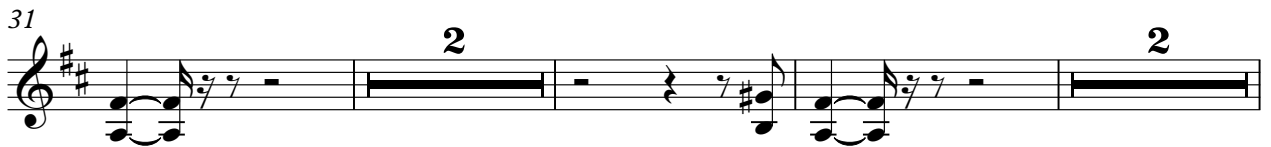
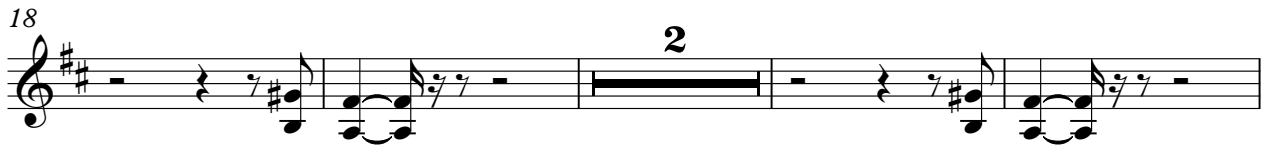

2

Baroque Trumpet

58

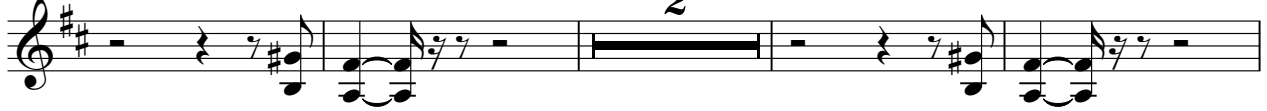

64

71

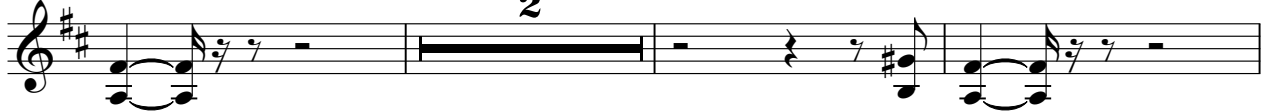

76

Bongos Cascatinha e Inhana - Casa Vazia

♩ = 122,000069
studiovirtual@ig.com.br

<http://studiovirtualmidi.cjb.net> Tel:(31)3352 7444 studiovirtual@ig.com.br

3

<http://studiovirtualmidi.cjb.net> Tel:(31)3352 7444

6

9

12

15

18

21

24

27

V.S.

Bongos

30

33

36

39

42

45

48

51

54

57

60

63

66

69

72

75

78

81

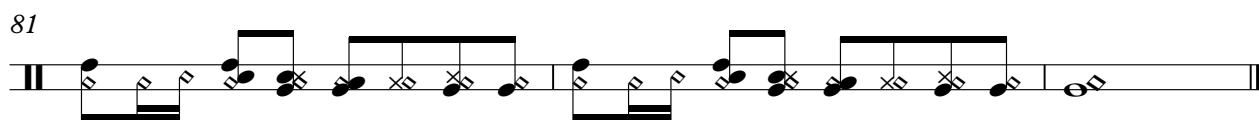

Cascatinha e Inhana - Casa Vazia

Kora

♩ = 122,000069

4

6

8

11

13

15

17

19

21

V.S.

43

45

47

50

52

54

56

58

60

62

64

66

68

70

72

74

76

78

80

82

Cascatinha e Inhana - Casa Vazia
5-string Electric Bass

♩ = 122,000069

V.S.

51

56

61

66

71

76

80

Bandoneon Cascatinha e Inhana - Casa Vazia

♩ = 122,000069

5

9

31

43

47

30

30

6

80

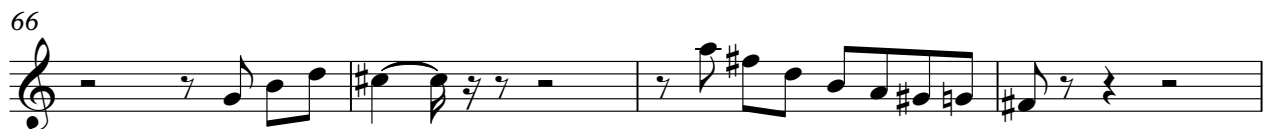

Viola Cascatinha e Inhana - Casa Vazia

♩ = 122,000069

9

18

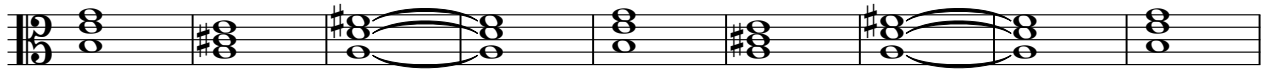

27

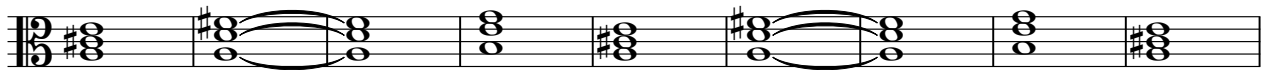

36

45

54

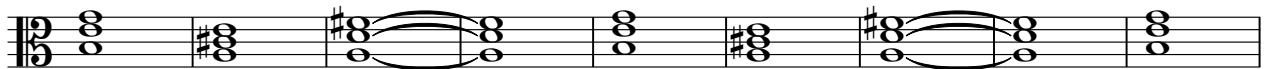

63

72

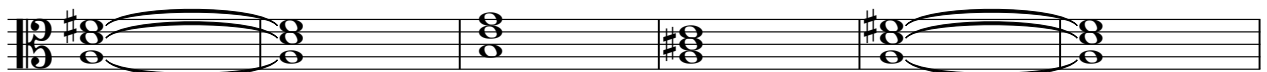

78

