

Cascatinha e Inhana - Coracao Ferido

0.0"
1.1,01
William WL 3267-2427 williamterencio@yahoo.com.br

$\text{♩} = 100,000000$ $\text{♩} = 80,000000$ $\text{♩} = 80,999969_3$

5

Perc.

J. Gtr.

E. Gtr.

E. Gtr.

E. Bass

FM

Vla.

6

Perc.

J. Gtr.

E. Gtr.

E. Gtr.

E. Bass

FM

Vla.

7

Perc.

J. Gtr.

E. Gtr.

E. Gtr.

E. Bass

FM

Vla.

3

8

Perc.

J. Gtr.

E. Gtr.

E. Gtr.

E. Bass

FM

Vla.

9

11

13

14

15

Perc.

J. Gtr.

E. Bass

FM

Vla.

16

Perc.

J. Gtr.

E. Bass

FM

Vla.

17

18

19

Perc.

J. Gtr.

E. Bass

FM

Vla.

21

Perc.

J. Gtr.

E. Bass

Vla.

22

23

24

Perc. J. Gtr. E. Bass FM Vla.

25

Perc. J. Gtr. E. Bass FM Vla.

26

27

28

29

Perc. J. Gtr. E. Bass Vla.

30

Perc. J. Gtr. E. Bass Vla.

31

Perc. J. Gtr. E. Bass FM Vla.

32

Perc. J. Gtr. E. Bass FM Vla.

33

Perc. J. Gtr. E. Bass FM Vla.

34

Perc.

J. Gtr.

E. Gtr.

E. Gtr.

E. Bass

FM

Vla.

36

Perc.

J. Gtr.

E. Gtr.

E. Gtr.

E. Bass

Vla.

38

Perc.

J. Gtr.

E. Gtr.

E. Gtr.

E. Bass

FM

Vla.

39

Perc.

J. Gtr.

E. Gtr.

E. Gtr.

E. Bass

FM

Vla.

3

40

Perc.

J. Gtr.

E. Gtr.

E. Gtr.

E. Bass

FM

Vla.

3

41

Perc.

J. Gtr.

E. Gtr.

E. Gtr.

E. Bass

FM

Vla.

3

42

Perc.

J. Gtr.

E. Gtr.

E. Gtr.

E. Bass

FM

Vla.

44

Perc.

J. Gtr.

E. Bass

Vla.

46

47

49

50

51

Perc. J. Gtr. E. Bass FM Vla.

53

Perc. J. Gtr. E. Bass Vla.

54

Perc. J. Gtr. E. Bass Vla.

55

56

57

58

59

60

61

62

63

64

65

Perc.

J. Gtr.

E. Bass

FM

Vla.

3

66

Perc.

J. Gtr.

E. Bass

FM

Vla.

3

30

67

Perc.

J. Gtr.

E. Bass

FM

Vla.

3

71

Perc.

78

Perc.

Cascatinha e Inhana - Coracao Ferido

Percussion

♩ = 100,000000 ♪ = 80,000000 ♩ = 80,000000 ♩ = 80,999969₃

4

6

8

10

13

15

17

19

21

V.S.

2

Percussion

23

25

27

29

31

33

36

38

40

42

Percussion

44

46

48

50

52

54

56

58

60

62

V.S.

4

Percussion

64

66

68

Cascatinha e Inhana - Coracao Ferido

♩ = 100,000000 ♩ = 80,000000 ♩ = 80,000000 ♩ = 80,999969

V.S.

31

32

33

34

36

38

39

40

41

42

58

59

61

62

63

64

65

66

67

69

11

Electric Guitar Cascatinha e Inhana - Coracao Ferido

♩ = 100,000000 ♪ = 80,000000 ♩ = 80,999969

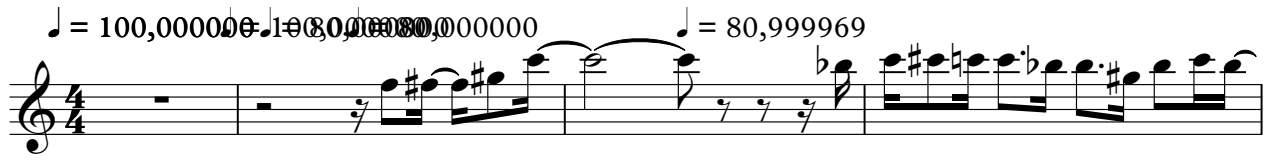

5

9 **24**

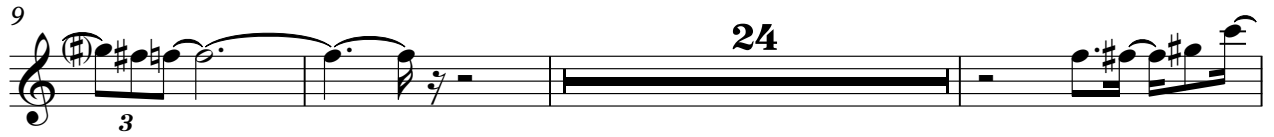

36

40

44 **36** 0000

Cascatinha e Inhana - Coracao Ferido

5-string Electric Bass

$\text{♩} = 100,0000000000000$ $\text{♩} = 80,999969$

V.S.

42

46

50

54

58

62

66

69

11

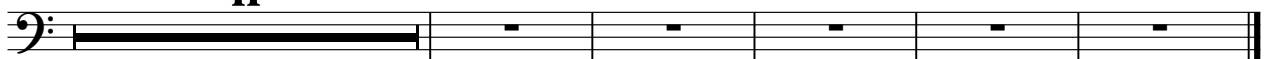

♩ = 100,0000000000000000 ♩ = 80,999969

22

24

26

32

34

39

42

3

47

3

50

2

55

3

57

4

58

4

64

66

68

12

Viola

Cascatinha e Inhana - Coracao Ferido

♩ = 100,000000100,800000000 ♩ = 80,999969

6

10

14

18

22

26

30

34

38

V.S.

42

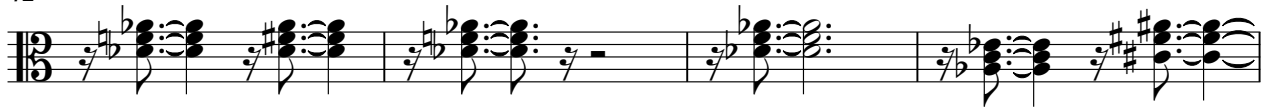

46

50

54

59

63

67

80

