

Cascatinha e Inhana - India 2

♩ = 89,999954

Percussion

Jazz Guitar

Kora

5-string Electric Bass

Bandoneon

♩ = 89,999954

Synth Strings

2

4

Perc. J. Gtr. Kora E. Bass Band. Syn. Str.

7

Perc. J. Gtr. Kora E. Bass Band. Syn. Str.

10

Perc. J. Gtr. Kora E. Bass Band. Syn. Str.

13

Perc. J. Gtr. Kora E. Bass Band. Syn. Str.

16

Perc. J. Gtr. Kora E. Bass Band. Syn. Str.

19

Perc. J. Gtr. Kora E. Bass Band. Syn. Str.

22

Perc.

J. Gtr.

Kora

E. Bass

Band.

Syn. Str.

25

Perc.

J. Gtr.

Kora

E. Bass

Band.

Syn. Str.

28

Perc.

J. Gtr.

Kora

E. Bass

Band.

Syn. Str.

31

Perc.

J. Gtr.

Kora

E. Bass

Band.

Syn. Str.

34

Perc.

J. Gtr.

Kora

E. Bass

Band.

Syn. Str.

37

Perc.

J. Gtr.

Kora

E. Bass

Syn. Str.

40

Perc.

J. Gtr.

Kora

E. Bass

Band.

Syn. Str.

43

Perc.

J. Gtr.

Kora

E. Bass

Band.

Syn. Str.

46

Perc.

J. Gtr.

Kora

E. Bass

Band.

Syn. Str.

49

Perc.

J. Gtr.

Kora

E. Bass

Band.

Syn. Str.

52

Perc.

J. Gtr.

Kora

E. Bass

Band.

Syn. Str.

55

Perc.

J. Gtr.

Kora

E. Bass

Band.

Syn. Str.

57

Perc.

J. Gtr.

Kora

E. Bass

Band.

Syn. Str.

60

Perc.

J. Gtr.

Kora

E. Bass

Band.

Syn. Str.

63

Perc. J. Gtr. Kora E. Bass Band. Syn. Str.

66

Perc. J. Gtr. Kora E. Bass Band. Syn. Str.

69

Perc.

J. Gtr.

Kora

E. Bass

Band.

Syn. Str.

72

Perc.

J. Gtr.

Kora

E. Bass

Band.

Syn. Str.

75

Perc. J. Gtr. Kora E. Bass Band. Syn. Str.

77

Perc. J. Gtr. Kora E. Bass Band. Syn. Str.

78

Perc.

J. Gtr.

Kora

E. Bass

Band.

Syn. Str.

80

Perc.

J. Gtr.

Kora

E. Bass

Band.

Syn. Str.

81

Perc.

J. Gtr.

Kora

E. Bass

Band.

Syn. Str.

82

Perc.

J. Gtr.

Kora

E. Bass

Band.

Syn. Str.

Measure 83:
Perc. features a rhythmic pattern with accents and a triplet of sixteenth notes at the end. J. Gtr. and Kora play chords with a slash indicating a specific strumming pattern. E. Bass has a simple line with a sharp sign. The Band part consists of sixteenth-note chords, with a '6' marking indicating a sixteenth-note figure. Syn. Str. has a long, sustained note with a sharp sign.

Measure 84:
Perc. continues with a similar pattern, including triplet markings. J. Gtr. and Kora play more complex chordal patterns with slashes. E. Bass has a line with a sharp sign. The Band part features a sixteenth-note figure marked with a '6'. Syn. Str. has a line with a sharp sign.

87

Perc.

J. Gtr.

Kora

E. Bass

Band.

Syn. Str.

90

Perc.

J. Gtr.

Kora

E. Bass

Syn. Str.

93

Perc.

J. Gtr.

Kora

E. Bass

Band.

Syn. Str.

96

Perc.

J. Gtr.

Kora

E. Bass

Band.

Syn. Str.

99

Perc. J. Gtr. Kora E. Bass Band. Syn. Str.

102

Perc. J. Gtr. Kora E. Bass Band. Syn. Str.

105

Perc. J. Gtr. Kora E. Bass Syn. Str.

109

Perc. J. Gtr. Kora E. Bass Band Syn. Str.

112

Perc.

J. Gtr.

Kora

E. Bass

Band.

Syn. Str.

115

Perc.

J. Gtr.

Kora

E. Bass

Band.

Syn. Str.

118

Perc.

J. Gtr.

Kora

E. Bass

Band.

Syn. Str.

3

Cascatinha e Inhana - India 2

Percussion

♩ = 89,999954

6

10

14

18

22

26

30

34

38

V.S.

Percussion

Percussion

3

82

86

90

94

98

102

107

2

113

2

117

♩ = 89,999954

5

9

13

17

21

25

29

33

37

41

45

49

53

57

61

65

69

73

77

Cascatinha e Inhana - India 2

Kora

♩ = 89,999954

5

9

13

17

21

25

29

33

37

V.S.

41

45

49

53

57

61

65

69

73

77

81

85

89

93

97

101

105

110

114

117

5-string Electric Bass

Cascatinha e Inhana - India 2

♩ = 89,999954

8

16

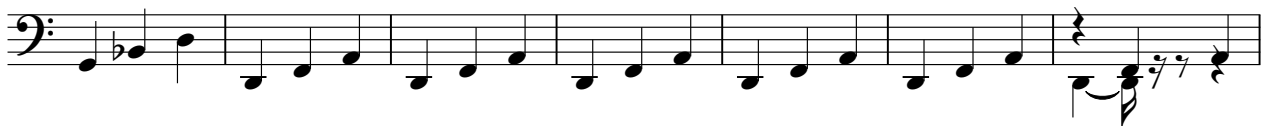

23

31

39

47

55

63

71

V.S.

2

5-string Electric Bass

78

86

94

102

110

115

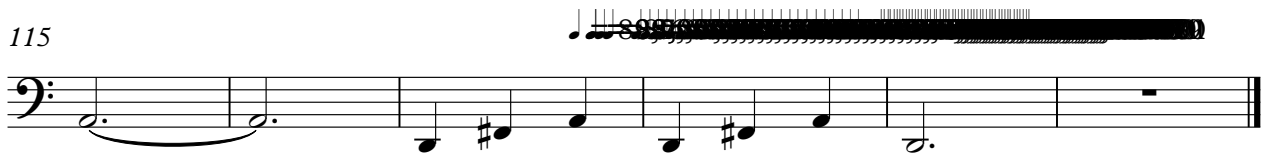

Cascatinha e Inhana - India 2

Bandoneon

♩ = 89,999954

7

14

20

28

35

43

48

Bandoneon

54

57

63

70

75

78

80

81

Bandoneon

82

83

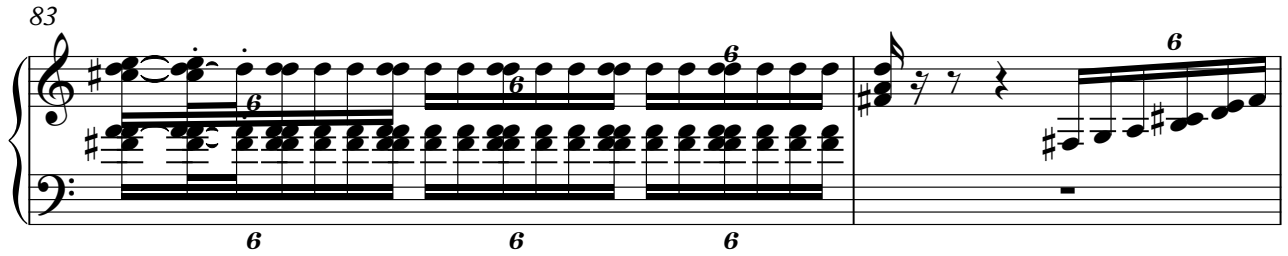

85

94

97

103

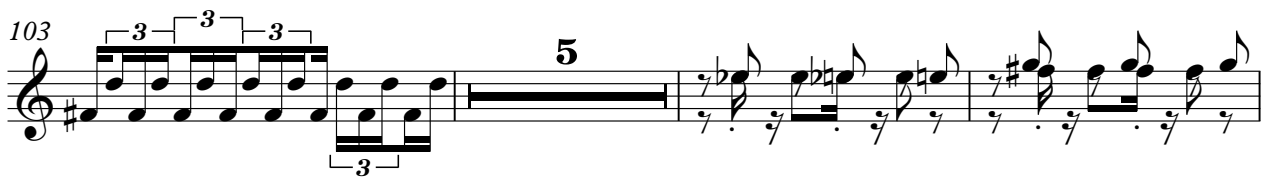

111

114

Synth Strings

Cascatinha e Inhana - India 2

♩ = 89,999954

10

19

29

37

47

56

65

74

84

V.S.

Synth Strings

91

101

111

116
