

Cascatinha e Inhana - Solidao

3.9"  
3.1.00  
DANIEL PENHA ( 016-6362500)

♩ = 91,999985

Harmonica

Percussion

Jazz Guitar Sequenciado pDanielPenha ( 016-6362500)

Electric Bass

Bandoneon

Tape Sampler Keyboard [Strings]

Viola

Viola

6

Perc.

J. Gtr.

E. Bass

Tape Smp. Str

Vla.

10

Perc.

J. Gtr.

E. Bass

Band.

Tape Smp. Str

Vla.

Daniel Penha ( 016-6362500)  
Daniel Penha ( 016-6362500)

14

Perc. J. Gtr. E. Bass Band Tape Smp. Str Vla.

17

Perc. J. Gtr. E. Bass Band Tape Smp. Str Vla.

20

Perc. J. Gtr. E. Bass Band Tape Smp. Str Vla.

24

Perc.

J. Gtr.

E. Bass

Tape Smp. Str.

Vla.

28

Perc.

J. Gtr.

E. Bass

Band.

Tape Smp. Str.

Vla.

32

Perc.

J. Gtr.

E. Bass

Band.

Tape Smp. Str.

35

Perc.

J. Gtr.

E. Bass

Band.

Tape Smp. Str.

38

Perc.

J. Gtr.

E. Bass

Band.

Tape Smp. Str.

Vla.

42

Perc.

J. Gtr.

E. Bass

Tape Smp. Str.

Vla.

46

Perc.

J. Gtr.

E. Bass

Tape Smp. Str.

Vla.

50

Perc.

J. Gtr.

E. Bass

Band

Tape Smp. Str

Vla.

53

Perc.

J. Gtr.

E. Bass

Tape Smp. Str

Vla.

57

Harm.

Perc.

J. Gtr.

E. Bass

Tape Smp. Str

61

Harm. Perc. J. Gtr. E. Bass Tape Smp. Str.

65

Harm. Perc. J. Gtr. E. Bass Tape Smp. Str. Vla.

69

Perc. J. Gtr. E. Bass Band Tape Smp. Str. Vla.

73

Perc.

J. Gtr.

E. Bass

Band.

Tape Smp. Str.

77

Perc.

J. Gtr.

E. Bass

Band.

Tape Smp. Str.

81

Perc.

J. Gtr.

E. Bass

Tape Smp. Str.

Vla.

85

Perc.

J. Gtr.

E. Bass

Band.

Tape Smp. Str.

Vla.

89

Perc.

J. Gtr.

E. Bass

Band.

Tape Smp. Str

93

Perc.

J. Gtr.

E. Bass

Band.

Tape Smp. Str

Harmonica

Cascatinha e Inhana - Solidao

♩ = 91,999985

**56**

62

**36**

Daniel Penha ( 016-6362500)  
Daniel Penha ( 016-6362500)

# Cascatinha e Inhana - Solidao

## Percussion

♩ = 91,99985

'DA-MA "STUDIO MIDI - danlee@rbp.sol.com.br

**2**

Sequenciado Daninha danlee@rbp.sol.com.br

7

11

15

19

23

27

31

35

39

Daniel Penha ( 016-6362500)  
Daniel Penha ( 016-6362500)

V.S.

Percussion

43

47

51

55

59

63

67

71

75

79

Percussion

83

87

91

97

♩ = 91,999985

2

6

9

12

15

18

21

24

27

30

Daniel Penha ( 016-6362500)  
Daniel Penha ( 016-6362500)

V.S.

33

36

39

42

45

48

51

54

57

60

97

# Cascatinha e Inhana - Solidao

Electric Bass

$\text{♩} = 91,999985$

10

18

26

34

42

50

58

66

74

Daniel Penha ( 016-6362500)  
Daniel Penha ( 016-6362500)

V.S.

2

Electric Bass

82

90

95

Bandoneon

Cascatinha e Inhana - Solidao

♩ = 91,999985

10

13

17

20

30

34

36

51

53

75

Daniel Penha ( 016-6362500)  
Daniel Penha ( 016-6362500)

2

Bandoneon

85

89

91

Cascatinha e Inhana - Solidao  
Tape Sampler Keyboard [Strings]

♩ = 91,999985

3

12

22

33

42

50

59

Daniel Penha ( 016-6362500)  
Daniel Penha ( 016-6362500)

V.S.

69

78

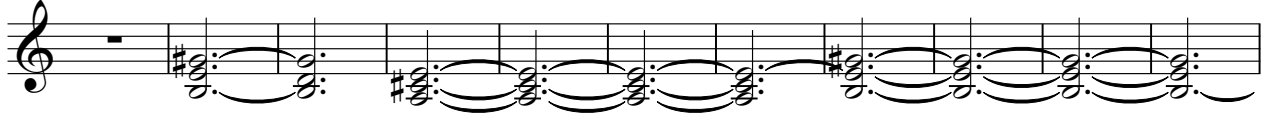

89

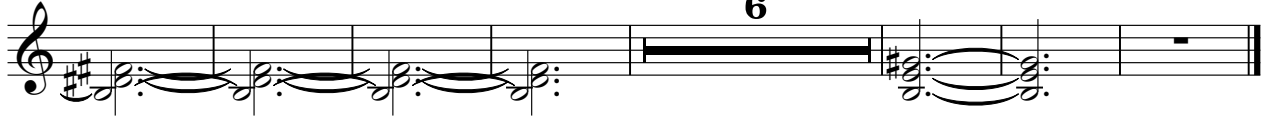

Viola

Cascatinha e Inhana - Solidao

♩ = 91,999985

2

8

13

18

23

31

47

56

82

2

3

10

4

24

2

16

Daniel Penha ( 016-6362500)  
Daniel Penha ( 016-6362500)

Viola

Cascatinha e Inhana - Solidao

♩ = 91,999985

**65**

65 66 67 68

**69**

69 70 71 72

**29**

Daniel Penha ( 016-6362500)  
Daniel Penha ( 016-6362500)