

# Norah Jones - Turn me on

♩ = 142,000076  
 sincro by blackangel  
 blackangel@email.it

**Percussion**   
 Turnmeon                      No rah Jo nes  
**Jazz Guitar**   
**Acoustic Bass**   
**Percussive Organ**   
**Percussive Organ**   
**Rock Organ**   
 ♩ = 142,000076  
**Violin**   
**Solo** 

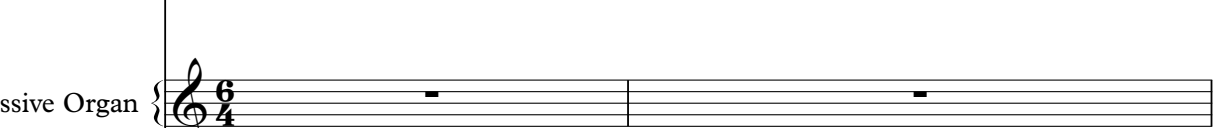

3

**Perc.**   
 sincro by                      \* \* \* blac ka ng el \* \* \*  
**J. Gtr.**   
**Organ**   
**Solo** 

5

Perc.  $\text{H}$

J. Gtr. Li ke a flow er Wai ting

A. Bass

Organ

Vln.

Solo

8

Perc.  $\text{H}$

J. Gtr. to bloom

A. Bass

Vln.

Solo

10

Perc.

J. Gtr. Like a light bulb

A. Bass

Vln.

Solo

12

Perc.

J. Gtr. In a dark room

A. Bass

Vln.

Solo

14

Perc.

J. Gtr.

A. Bass

Vln.

Solo

I'm ju st sit tin' he re wait ing for

16

Perc.

J. Gtr.

A. Bass

Vln.

Solo

you To cænon home and turn me

18

Perc.

J. Gtr.

A. Bass

Organ

Vln.

Solo

on

pizzicato

p

20

Perc.

J. Gtr.

A. Bass

Organ

Vln.

Solo

pizzicato

p

Likæhe

22

Perc.

J. Gtr. de se rt wait ing for the

A. Bass

Vln.

Solo

24

Perc.

J. Gtr. ra in Li ke a

A. Bass

Vln.

Solo

26

Perc.

J. Gtr.

A. Bass

Vln.

Solo

28

Perc.

J. Gtr.

A. Bass

Vln.

Solo

30

Perc.

J. Gtr. I'm ju st sit ting he re ting for

A. Bass

Vln.

Solo

32

Perc.

J. Gtr. you To comen home tu rn

A. Bass

Vln.

Solo

34

Perc. J. Gtr. A. Bass Organ Vln. Solo

me on

36

Perc. J. Gtr. A. Bass Organ Solo

37

Perc. My poor

J. Gtr.

A. Bass

Perc. Organ

Organ

Vln.

Solo

39

Perc.

J. Gtr. heart It's be enso dark

A. Bass

Perc. Organ

Organ

Vln.

Solo

42

Perc.

J. Gtr. Since you're be enso

A. Bass

Perc. Organ

Organ

Vln.

Solo

44

46

49

Musical score for Percussion, J. Gtr., A. Bass, Perc. Organ, Organ, Vln., and Solo. The score is in 4/4 time and features lyrics: "You're the only".

**Perc.** (Percussion): Features a drum line with 'x' marks above the staff indicating hits. The notes below the staff are: D4 (quarter), G4 (quarter), B4 (quarter), D5 (quarter), G4 (quarter), B4 (quarter), D5 (quarter), G4 (quarter), B4 (quarter), D5 (quarter).

**J. Gtr.** (Jazz Guitar): Treble clef, key signature of one sharp (F#). Notes: D5 (quarter), G4 (quarter), B4 (quarter), D5 (quarter), G4 (quarter), B4 (quarter), D5 (quarter), G4 (quarter), B4 (quarter), D5 (quarter). A long sustain line covers the final two measures.

**A. Bass** (Acoustic Bass): Bass clef, key signature of one sharp (F#). Notes: D3 (quarter), G3 (quarter), B3 (quarter), D4 (quarter), G3 (quarter), B3 (quarter), D4 (quarter), G3 (quarter), B3 (quarter), D4 (quarter). A long sustain line covers the final two measures.

**Perc. Organ** (Percussion Organ): Treble clef, key signature of one sharp (F#). Notes: D5 (quarter), G4 (quarter), B4 (quarter), D5 (quarter), G4 (quarter), B4 (quarter), D5 (quarter), G4 (quarter), B4 (quarter), D5 (quarter). A long sustain line covers the final two measures.

**Organ** (Organ): Treble clef, key signature of one sharp (F#). Notes: D5 (quarter), G4 (quarter), B4 (quarter), D5 (quarter), G4 (quarter), B4 (quarter), D5 (quarter), G4 (quarter), B4 (quarter), D5 (quarter). A long sustain line covers the final two measures.

**Vln.** (Violin): Treble clef, key signature of one sharp (F#). Notes: D5 (quarter), G4 (quarter), B4 (quarter), D5 (quarter), G4 (quarter), B4 (quarter), D5 (quarter), G4 (quarter), B4 (quarter), D5 (quarter).

**Solo** (Solo): Treble clef, key signature of one sharp (F#). Notes: D5 (quarter), G4 (quarter), B4 (quarter), D5 (quarter), G4 (quarter), B4 (quarter), D5 (quarter), G4 (quarter), B4 (quarter), D5 (quarter). A long sustain line covers the final two measures.

51

Perc. J. Gtr. A. Bass Perc. Organ Organ Vln. Solo

one whocan me ck

53

Perc. J. Gtr. A. Bass Perc. Organ Perc. Organ Organ Vln. Solo

My hot firewai ng

56

Perc. **H**

a new

J. Gtr.

A. Bass

Perc. Organ

Organ

Vln.

Solo

==

58

Perc. **H**

My glass is breaki ng

J. Gtr.

A. Bass

Perc. Organ

Organ

Vln.

Solo

60

Perc.

J. Gtr.

A. Bass

Perc. Organ

Organ

Vln.

Solo

62

Perc.

J. Gtr.

A. Bass

Perc. Organ

Organ

Vln.

Solo

64

Perc.

J. Gtr.

A. Bass

Perc. Organ

Organ

Vln.

Solo

66

Perc.

J. Gtr.

A. Bass

Perc. Organ

Organ

Vln.

Solo

68

Perc. 

A. Bass 

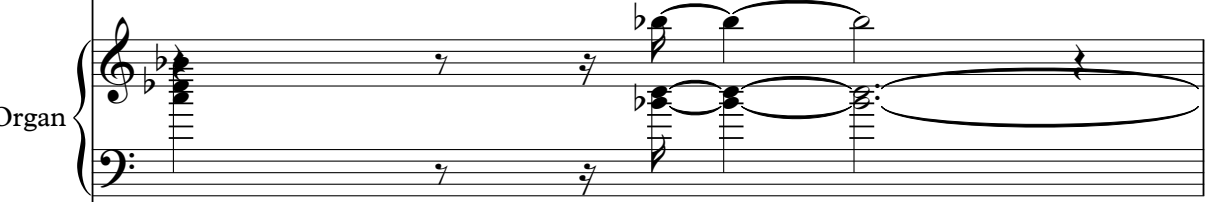
Organ 

Vln. 

Solo 

# Norah Jones - Turn me on

## Percussion

♩ = 142,000076  
 sincro by blackangel  
 blackangel@email.it

6

Turn me on                      Names                      sincro by                      \*\*\*blackangel\*\*\*                      Like

flow er                      Wai ting                      bloom

10

Like lightbulb                      In a dark room

14

I'm just sit tin' here                      wait ing for you

18

To come                      and turn me

22

on                      Like the

26

de sert                      wait ing for the rain

30

Like a                      schol kid waiting for

34

spring                      I'm just sit here

38

ting for you                      To come home

me on                      turn

My poor heart                      It's been dark

V.S.

Percussion

42

Since you're begin

46

After all you're the one turn me off

50

You're the only one who can get me back on

54

My hot fire waiting for a new

58

My glass is waiting for someone to fill it

62

I'm just sitting here waiting for you to come on home

66

turn me on Turn me on

71

♩ = 142,000076

5

12

17

21

28

33

37

40

44

48

52

57

63

66

71

# Norah Jones - Turn me on

Acoustic Bass

♩ = 142,000076

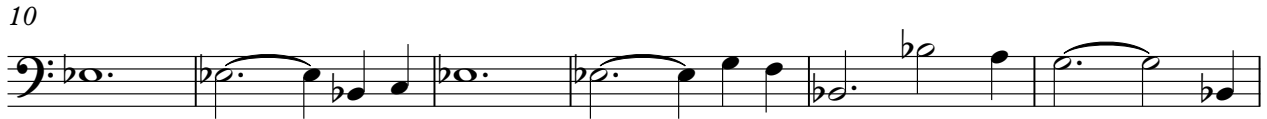

V.S.

2

Acoustic Bass

55

61

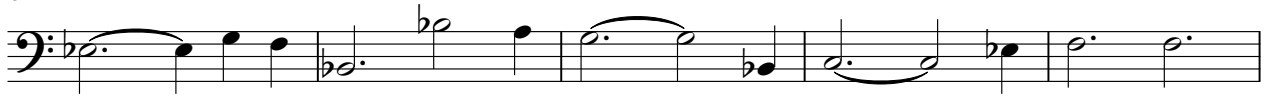

66

71

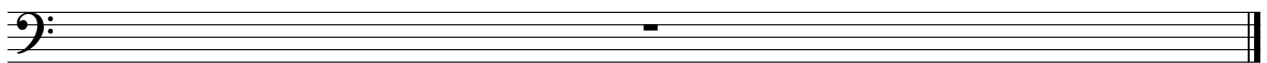

Percussive Organ

Norah Jones - Turn me on

♩ = 142,000076

36

42

48

52

17

71

Percussive Organ

Norah Jones - Turn me on

♩ = 142,000076

53

59

63

71

Rock Organ

Norah Jones - Turn me on

♩ = 142,000076

6 12

22 12

37

41

46

52

V.S.

59

64

68

71

Violin

Norah Jones - Turn me on

♩ = 142,000076

4

8

12

15

18

22

26

30

33

2

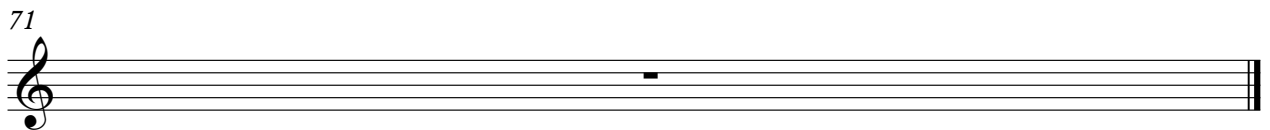
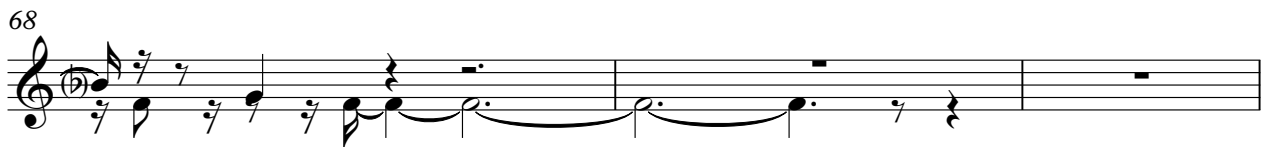
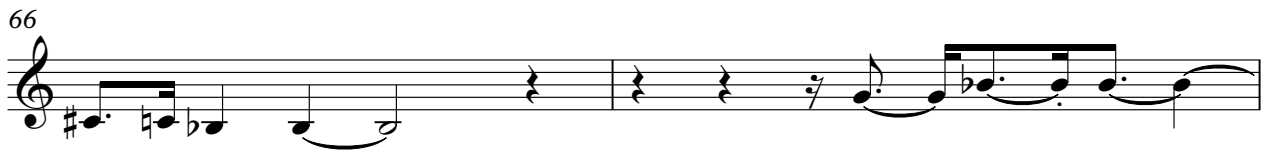

# Norah Jones - Turn me on

Solo

♩ = 142,000076

4

6

9

12

14

17

20

22

25

V.S.

28

30

33

36

38

43

47

51

55

58

Solo

61

63

66

68

71
