

CastlevaniaLOD - Art Tower

♩ = 100,000000 ♩ = 90,000000

Castlevania
Legacy of Darkness
Art Tower
Music by Konami

4 ♩ = 135,000137

lordazaar@home.com
MIDI Sequenced by Azaar

♩ = 135,000137

Castlevania
Art Tower
Music by Konami

6

lordazaar@home.com
MIDI Sequenced by Azaar
Art Tower
Music by Konami

8

lordazaar@home.com

Copyright 1999-2000

Castlevania

Art Tower

Music by Konami

11

lordazaar@home.com

Copyright 1999-2000

Castlevania

Art Tower

Music by Konami

14

lordazaar@home.com

MIDI Sequenced by Azaar

Castlevania

Art Tower

Music by Konami

16

lordazaar@home.com

MIDI Sequenced by Azaar

Art Tower

Music by Konami

18

lordazaar@home.com

Drums

Copyright 1999-2000

MIDI Sequenced by Azaar

Background

Castlevania

Art Tower

Music by Konami

20

Horns

lordazaar@home.com

Copyright 1999-2000

Background

Castlevania

Art Tower

Music by Konami

22

Horns

lordazaar@home.com

Drums

Copyright 1999-2000

Castlevania

Art Tower

Music by Konami

25

Horns

lordazaar@home.com

Drums

MIDI Sequenced by Azaar

Castlevania

Art Tower

Music by Konami

27

lordazaar@home.com

MIDI Sequenced by Azaar

Art Tower

Music by Konami

28

Piccolo

Horns

lordazaar@home.com

Drums

Strings

Legacy of Darkness

Music by Konami

29

Piccolo

Horns

lordazaar@home.com

Drums

MIDI Sequenced by Azaar

Strings

Legacy of Darkness

Music by Konami

30

Piccolo

Horns

lordazaar@home.com

Drums

Strings

Legacy of Darkness

Music by Konami

31

Piccolo

Horns

lordazaar@home.com

Drums

Copyright 1999-2000

MIDI Sequenced by Azaar

Background

Strings

Castlevania

Legacy of Darkness

Art Tower

Music by Konami

33

Horns

lordazaar@home.com

Drums

Copyright 1999-2000

Background

Castlevania

Art Tower

Music by Konami

36

Horns

lordazaar@home.com

MIDI Sequenced by Azaar

Choir

Castlevania

Art Tower

Music by Konami

38

Horns

lordazaar@home.com

MIDI Sequenced by Azaar

Choir

Art Tower

Music by Konami

40

lordazaar@home.com

Copyright 1999-2000

Castlevania

Art Tower

Music by Konami

43

lordazaar@home.com

Copyright 1999-2000

Castlevania

Art Tower

Music by Konami

46

lordazaar@home.com

MIDI Sequenced by Azaar

Castlevania

Art Tower

Music by Konami

48

lordazaar@home.com

MIDI Sequenced by Azaar

Art Tower

Music by Konami

50

lordazaar@home.com

Drums

Copyright 1999-2000

MIDI Sequenced by Azaar

Background

Castlevania

Art Tower

Music by Konami

52

Horns

lordazaar@home.com

Copyright 1999-2000

Background

Castlevania

Art Tower

Music by Konami

54

Horns

lordazaar@home.com

Drums

Copyright 1999-2000

Castlevania

Art Tower

Music by Konami

57

Horns

lordazaar@home.com

Drums

MIDI Sequenced by Azaar

Castlevania

Art Tower

Music by Konami

59

lordazaar@home.com

MIDI Sequenced by Azaar

Art Tower

Music by Konami

60

Piccolo

Horns

lordazaar@home.com

Drums

Strings

Legacy of Darkness

Music by Konami

61

Piccolo

Horns

lordazaar@home.com

Drums

MIDI Sequenced by Azaar

Strings

Legacy of Darkness

Music by Konami

62

Piccolo

Horns

lordazaar@home.com

Drums

Strings

Legacy of Darkness

Music by Konami

63

Piccolo

Horns

lordazaar@home.com

Drums

Copyright 1999-2000

MIDI Sequenced by Azaar

Background

Strings

Castlevania

Legacy of Darkness

Art Tower

Music by Konami

65

Horns

lordazaar@home.com

Drums

Copyright 1999-2000

Background

Castlevania

Art Tower

Music by Konami

68

Horns

lordazaar@home.com

MIDI Sequenced by Azaar

Choir

Castlevania

Art Tower

Music by Konami

70

Horns

lordazaar@home.com

MIDI Sequenced by Azaar

Choir

Art Tower

Music by Konami

♩ = 100,000000 ♩ = 90850000000 ♩ = 135,000137

2

7

11

15

19

23

28

32

37

41

V.S.

45

49

53

58

62

66

69

♩ = 100,000000 ♩ = 90,000000 ♩ = 85,000000 ♩ = 80,000000 ♩ = 75,000000 ♩ = 70,000000

6 2 4 5 7 5

61

64

4

70

Background

CastlevaniaLOD - Art Tower

$\text{♩} = 100,000000 = 90,000000,000137$

2 15

21

10

34

16

53

10

65

5

Choir

CastlevaniaLOD - Art Tower

♩ = 100,000000 = 90,000,000,000 137

2 32

39

28

♩ = 100,000000 ♩ = 90,000092 ♩ = 85,000040 ♩ = 135,000137

5

11

14

20

24

32

37

43

46

2

Castlevania

51

55

59

66

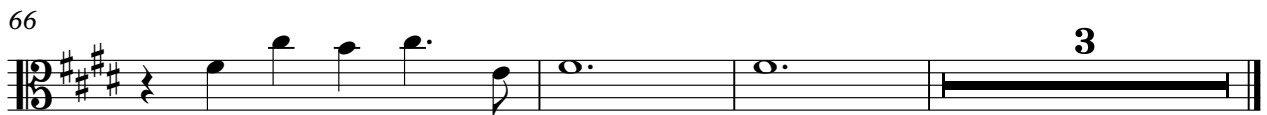

Legacy of Darkness

CastlevaniaLOD - Art Tower

♩ = 100,000000 ♩ = 90,000000

24

28

29

30

31

28

60

61

62

63

8

Art Tower

CastlevaniaLOD - Art Tower

♩ = 100,000000

♩ = 90,000000

5

9

13

17

21

25

4

32

36

40

44

48

52

56

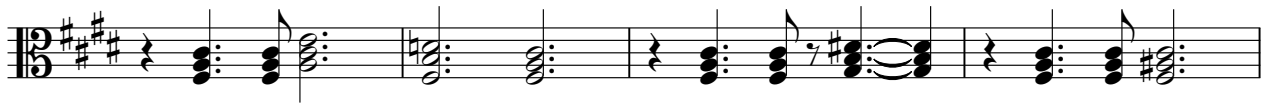

60

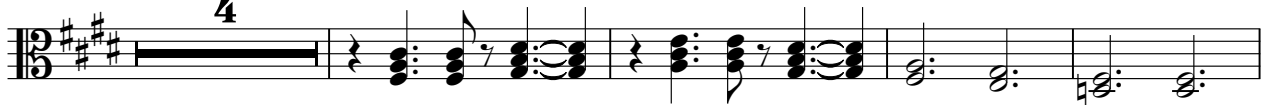

68

CastlevaniaLOD - Art Tower

♩ = 100,000000

♩ = 90,000000
~~95,000000~~
~~90,000000~~
~~95,000000~~
~~95,000000~~
137

5

9

13

17

21

26

32

37

41

V.S.

45

49

53

58

64

68

