

Castlevania II - Bloody Tears

♩ = 125,000000

Drums

Piano Hi

Piano Lo

Guitar

Guitar

Bass

Bass

Strings

♩ = 125,000000

3

Drums

Piano Hi

Piano Lo

Guitar

Guitar

Bass

Bass

Strings

5

Drums

Piano Hi

Piano Lo

Guitar

Guitar

Bass

Bass

Strings

7

Drums

Piano Hi

Piano Lo

Guitar

Guitar

Bass

Bass

Strings

9

Drums

Piano Hi

Piano Lo

Guitar

Guitar

Bass

Bass

Strings

11

Drums
Piano Hi
Piano Lo
Guitar
Guitar
Bass
Bass
Strings

13

Drums
Guitar
Guitar
Bass
Bass
Strings

15

Drums

Guitar

Guitar

Bass

Bass

Strings

17

Drums

Piano Hi

Piano Lo

Guitar

Guitar

Bass

Bass

Strings

19

Drums

Piano Hi

Piano Lo

Guitar

Guitar

Bass

Bass

Strings

21

Drums

Piano Hi

Piano Lo

Guitar

Guitar

Bass

Bass

Strings

23

Drums

Piano Hi

Piano Lo

Guitar

Guitar

Bass

Bass

Strings

25

Drums

Piano Hi

Piano Lo

Guitar

Guitar

Bass

Bass

Strings

27

Drums

Piano Hi

Piano Lo

Guitar

Guitar

Bass

Bass

Strings

29

Drums

Guitar

Guitar

Bass

Bass

Strings

31

Drums

Guitar

Guitar

Bass

Bass

Strings

33

Drums

Piano Hi

Piano Lo

Guitar

Guitar

Bass

Bass

Strings

35

Drums

Piano Hi

Piano Lo

Guitar

Guitar

Bass

Bass

Strings

37

Drums

Piano Hi

Piano Lo

Guitar

Guitar

Bass

Bass

Strings

39

Drums
Piano Hi
Piano Lo
Guitar
Guitar
Bass
Bass
Strings

41

Drums
Piano Hi
Piano Lo
Guitar
Guitar
Bass
Bass
Strings

43

Drums
Piano Hi
Piano Lo
Guitar
Guitar
Bass
Bass
Strings

45

Drums
Guitar
Guitar
Bass
Bass
Strings

47

Drums

Guitar

Guitar

Bass

Bass

Strings

49

Drums

Piano Hi

Piano Lo

Guitar

Guitar

Bass

Bass

Strings

51

Drums

Piano Hi

Piano Lo

Guitar

Guitar

Bass

Bass

Strings

53

Drums

Piano Hi

Piano Lo

Guitar

Guitar

Bass

Bass

Strings

55

Drums
Piano Hi
Piano Lo
Guitar
Guitar
Bass
Bass
Strings

57

Drums
Piano Hi
Piano Lo
Guitar
Guitar
Bass
Bass
Strings

59

Drums
Piano Hi
Piano Lo
Guitar
Guitar
Bass
Bass
Strings

61

Drums
Guitar
Guitar
Bass
Bass
Strings

63

Castlevania II - Bloody Tears

Drums

♩ = 125,000000

V.S.

2

Drums

Drums

55

57

59

62

64

Piano Hi

Castlevania II - Bloody Tears

♩ = 125,000000

3

5

10

18

20

24

33

35

37

41

5

49

51

53

58

5

Piano Lo

Castlevania II - Bloody Tears

♩ = 125,000000

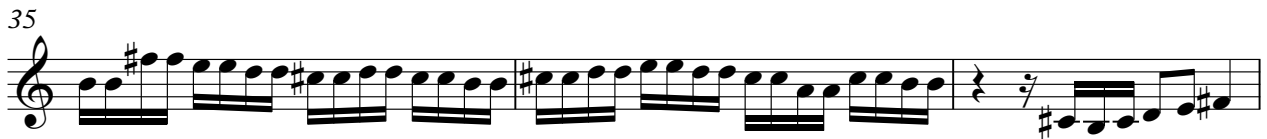
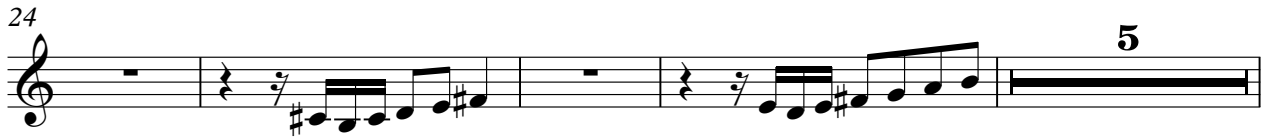
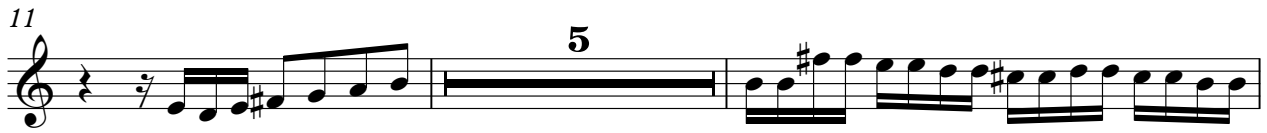
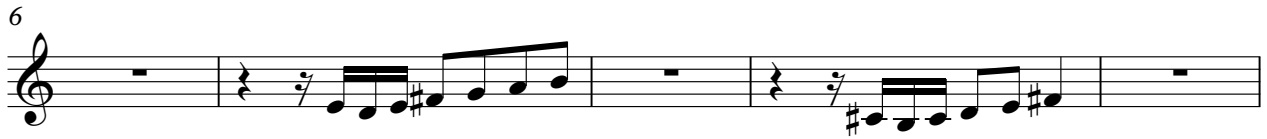

2

Piano Lo

43

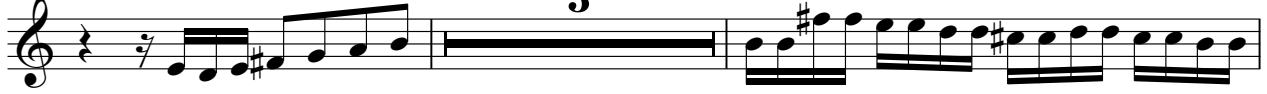

50

52

56

59

Castlevania II - Bloody Tears

Guitar

♩ = 125,000000

6

9

12

15

19

23

26

29

31

V.S.

35

39

42

45

47

51

55

58

61

63

Castlevania II - Bloody Tears

Guitar

♩ = 125,000000

6

8

10

12

14

16

21

23

25

V.S.

27

29

31

35

39

41

43

45

47

51

55

57

59

61

63

Castlevania II - Bloody Tears

Bass

♩ = 125,000000

6

9

12

15

20

24

27

30

34

V.S.

39

42

45

48

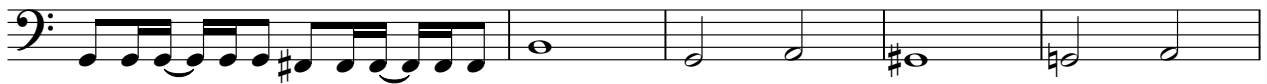

53

56

59

62

64

Castlevania II - Bloody Tears

Bass

♩ = 125,000000

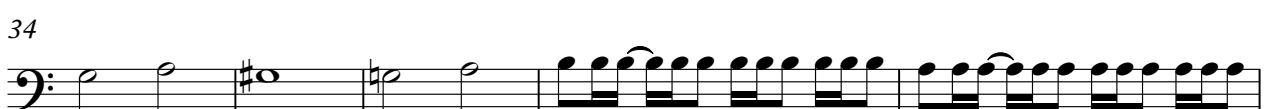
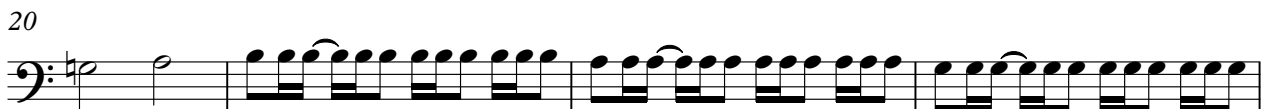

V.S.

39

42

45

48

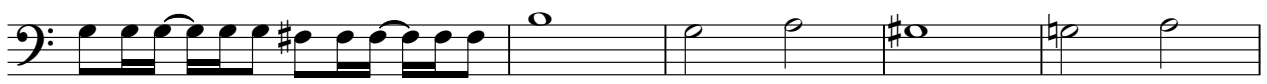

53

56

59

62

64

Castlevania II - Bloody Tears

Strings

♩ = 125,000000

V.S.

2
43

String

46

49

55

59

62

64
