

Cat Stevens - 100 I Dream

$\text{♩} = 160,000000$

10

Drums

Git.1

Git.2

Bass

Voice

14

Drums

Git.1

Git.2

Bass

Voice

18

Drums

Git.1

Git.2

Bass

Voice

22

Drums

Git.1

Git.2

Bass

Voice

26

Drums

Git.1

Git.2

Bass

Voice

30

Drums

Git.1

Git.2

Bass

Voice

34

Drums

Git.1

Git.2

Bass

Voice

39

Drums

Git.1

Git.2

Bass

Voice

43

Drums

Git.1

Git.2

Bass

Voice

47

Drums

Git.1

Git.2

Bass

Voice

51

Drums

Git.1

Git.2

Bass

Voice

55

Drums

Git.1

Git.2

Bass

Voice

59

Drums

Git.1

Git.2

Bass

Voice

63

Drums

Git.1

Git.2

Bass

Voice

67

Drums

Git.1

Git.2

Bass

Voice

71

Drums

Git.1

Git.2

Bass

Voice

76

Drums

Git.1

Git.2

Bass

Voice

80

Drums

Git.1

Git.2

Bass

Voice

84

Drums

Git.1

Git.2

Bass

Voice

Chorus

88

Drums

Git.1

Git.2

Bass

Voice

Chorus

92

Drums

Git.1

Git.2

Bass

Voice

96

Drums

Git.1

Git.2

Bass

Voice

99

Drums

Git.1

Git.2

Bass

Voice

103

Drums

Git.1

Git.2

Bass

Voice

108

Drums

Git.1

Git.2

Bass

Voice

112

Drums

Git.1

Git.2

Bass

Voice

116

Drums

Git.1

Git.2

Bass

Voice

120

Drums

Git.1

Git.2

Bass

Voice

124

Drums

Git.1

Git.2

Bass

Voice

128

Drums

Git.1

Git.2

Bass

Voice

132

Drums

Git.1

Git.2

Bass

Voice

Chorus

136

Drums

Git.1

Git.2

Bass

Chorus

139

Drums

Git.1

Git.2

Bass

Voice

Chorus

143

Drums

Git.1

Git.2

Bass

Voice

147

Drums

Git.1

Git.2

Bass

Voice

150

Drums

Git.1

Git.2

Bass

153

Drums

Git.1

Git.2

Bass

Voice

156

$\text{♩} = 160,000000$ $\text{♩} = 60,000000$

Drums

Git.1

Git.2

Bass

Cat Stevens - 100 I Dream

Drums

♩ = 160,000000
5

10

16

22

27

33

39

45

51

57

V.S.

63

69

75

81

87

92

98

103

108

113

119

124

129

135

141

147

153

Cat Stevens - 100 I Dream

Git. 1

♩ = 160,000000

7

12

17

21

26

30

35

40

45

V.S.

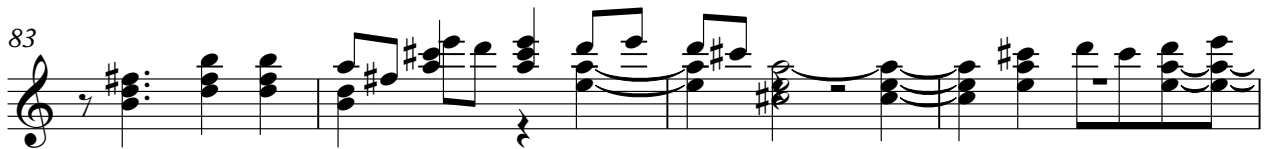
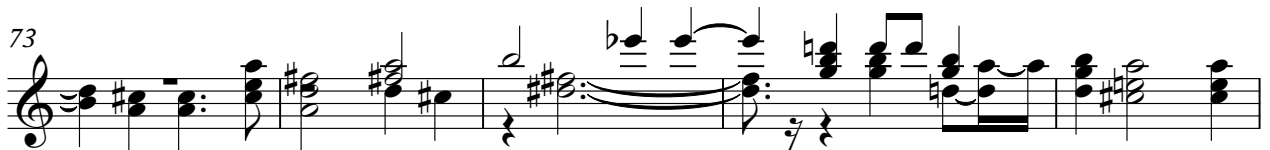
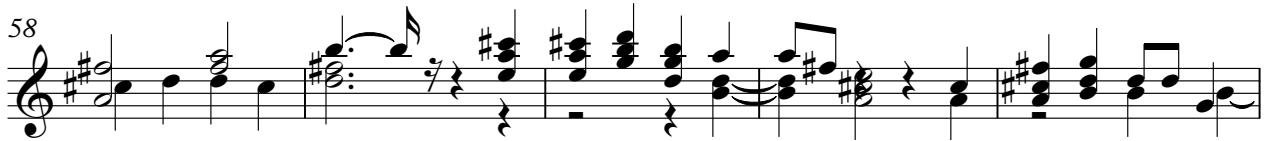

96

100

105

110

115

120

125

130

135

139

4

Git.1

143

147

151

155

Cat Stevens - 100 I Dream

Git.2

♩ = 160,000000

7

12

17

21

26

30

35

40

45

V.S.

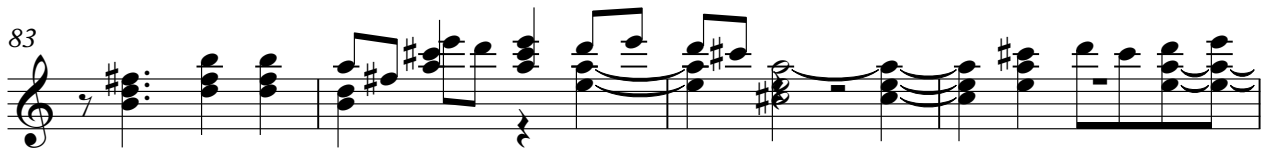
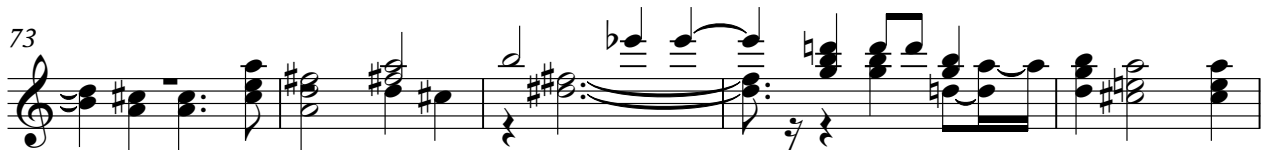
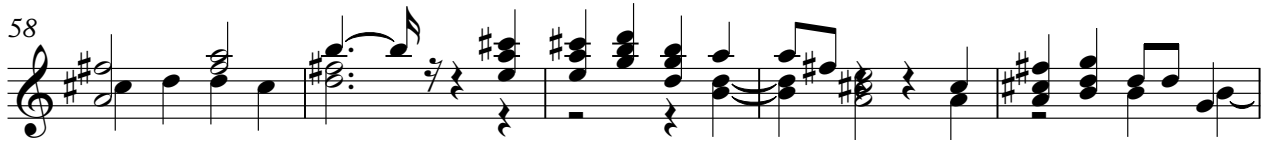

96

100

105

110

115

120

125

130

135

139

V.S.

4

143

Git.2

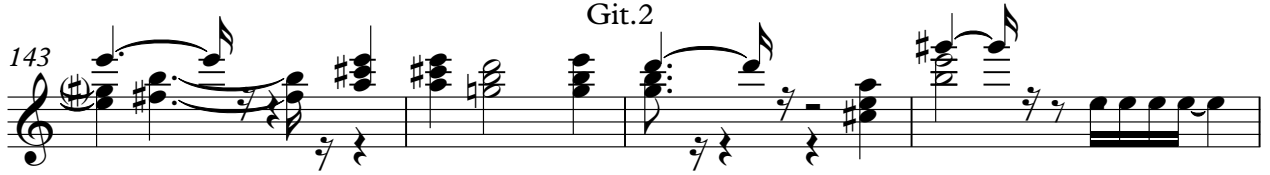

147

151

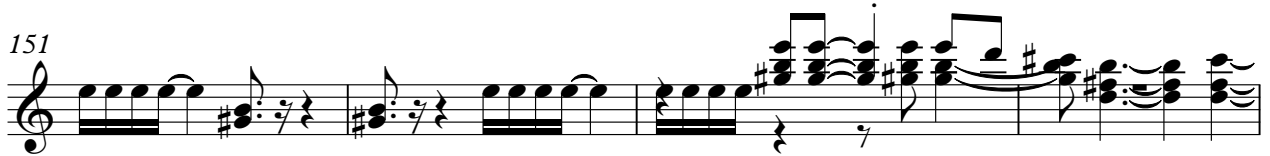

155

= 160,000000 ♪ = 60,000000

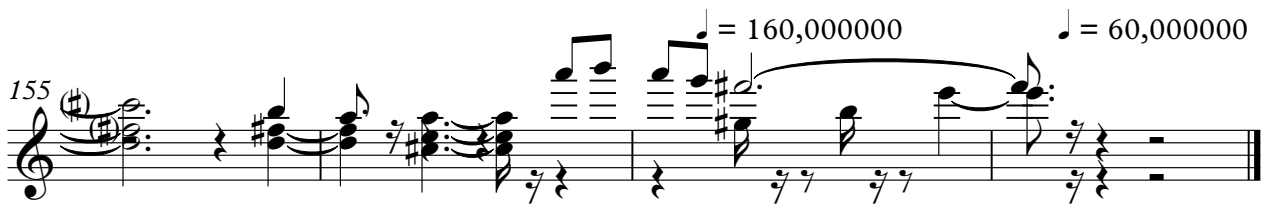

Cat Stevens - 100 I Dream

Bass

♩ = 160,000000

8

14

20

26

32

38

44

50

56

V.S.

Cat Stevens - 100 I Dream

Voice

♩ = 160,000000
6

11

16

20

25

30

35

40

45

50

V.S.

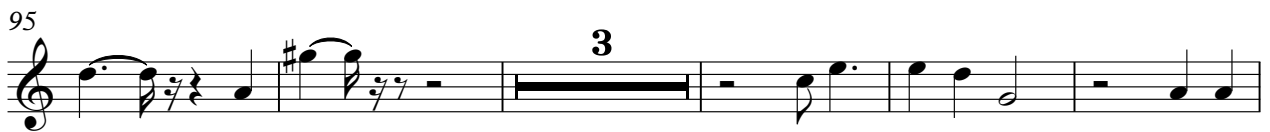

Cat Stevens - 100 I Dream

Chorus

♩ = 160,000000

83

87

42

132

137

140

17

♩ = 160,000000 ♩ = 60,000000