

Cat Stevens - MORNING HAS BROKEN 2

♩ = 133,000244 ♩ = 133,000244

Flute

Piano

Guitar

³ ♩ = 133,000244 ♩ = 133,000244 ♩ = 133,000244

Piano

Guitar

6 $\bullet = 133,000244$ $\bullet = 133,000244$ $\bullet = 133,000244$ $\bullet = 133,000244$

Flute

Piano

Guitar

10 $\bullet = 133,000244$ $\bullet = 133,000244$ $\bullet = 133,000244$ $\bullet = 133,000244$

Flute

Piano

Guitar

14 $\bullet = 133,000244$ $\bullet = 133,000244$ $\bullet = 133,000244$ $\bullet = 133,000244$ $\bullet = 133,000244$

Flute

Piano

Guitar

19 $\text{♩} = 133,000244$ $\text{♩} = 133,000244$ $\text{♩} = 133,000244$ $\text{♩} = 133,000244$ $\text{♩} = 133,000244$

Flute

Piano

Guitar

24 $\text{♩} = 133,000244$ $\text{♩} = 133,000244$ $\text{♩} = 133,000244$

Flute

Piano

Guitar

27 $\text{♩} = 133,000244$ $\text{♩} = 133,000244$ $\text{♩} = 133,000244$ $\text{♩} = 133,000244$

Flute

Piano

Guitar

31 ♩ = 133,000244 ♩ = 133,000244 ♩ = 133,000244 ♩ = 133,000244

Flute

Piano

Guitar

35 ♩ = 133,000244 ♩ = 133,000244 ♩ = 133,000244 ♩ = 133,000244 ♩ = 133,000244

Flute

Piano

Guitar

40 ♩ = 133,000244 ♩ = 133,000244 ♩ = 133,000244 ♩ = 133,000244 ♩ = 133,000244

Flute

Piano

Guitar

45 $\text{♩} = 133,000244$ $\text{♩} = 133,000244$ $\text{♩} = 133,000244$ 5

Flute

Piano

Guitar

48 $\text{♩} = 133,000244$ $\text{♩} = 133,000244$ $\text{♩} = 133,000244$

Piano

Guitar

51 $\text{♩} = 133,000244$ $\text{♩} = 133,000244$ $\text{♩} = 133,000244$

Piano

Guitar

54 ♪ = 133,000244 ♪ = 133,000244 ♪ = 133,000244 ♪ = 133,000244

Flute

Piano

Guitar

58 ♪ = 133,000244 ♪ = 133,000244 ♪ = 133,000244 ♪ = 133,000244

Flute

Piano

Guitar

62 ♪ = 133,000244 ♪ = 133,000244 ♪ = 133,000244 ♪ = 133,000244

Flute

Piano

Guitar

66 $\text{♩} = 133,000244$ $\text{♩} = 133,000244$ $\text{♩} = 133,000244$ $\text{♩} = 133,000244$ $\text{♩} = 133,000244$ $\text{♩} = 133,000244$

Flute

Piano $\text{♩} = 133,000244$

Guitar

71 $\text{♩} = 133,000244$ $\text{♩} = 133,000244$ $\text{♩} = 133,000244$

Flute

Piano $\text{♩} = 133,000244$ $\text{♩} = 133,000244$

Guitar $\text{♩} = 133,000244$

74 $\text{♩} = 133,000244$ $\text{♩} = 133,000244$ $\text{♩} = 133,000244$

Piano

Guitar

77 ♪ = 133,000244 ♪ = 133,000244 ♪ = 133,000244 ♪ = 133,000244

Flute

Piano

Guitar

81 ♪ = 133,000244 ♪ = 133,000244 ♪ = 133,000244 ♪ = 133,000244 ♪ = 133,000244

Flute

Piano

Guitar

86 ♪ = 133,000244 ♪ = 133,000244 ♪ = 133,000244 ♪ = 133,000244 ♪ = 133,000244

Flute

Piano

Guitar

91 ♪ = 133,000244 ♪ = 133,000244 ♪ = 133,000244 ♪ = 133,000244

Flute

Piano

Guitar

95 ♪ = 133,000244 ♪ = 133,000244 ♪ = 133,000244

Flute

Piano

Guitar

98 ♪ = 133,000244 ♪ = 133,000244

Piano

Guitar

100 ♪ = 133,000244 ♪ = 133,000244 ♪ = 133,000244

Piano

Guitar

Cat Stevens - MORNING HAS BROKEN 2

Flute

♩ = 133,000244 ♩ = 133,000244 ♩ = 133,000244 ♩ = 133,000244 ♩ = 133,000244 ♩ = 133,000244

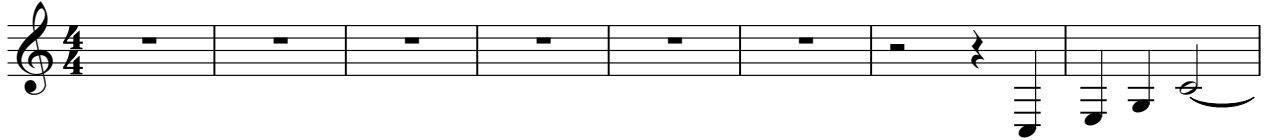

9 ♩ = 133,000244 ♩ = 133,000244 ♩ = 133,000244 ♩ = 133,000244 ♩ = 133,000244 ♩ = 133,000244

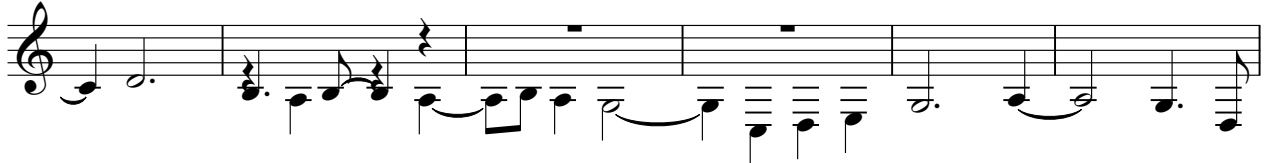

15 ♩ = 133,000244 ♩ = 133,000244 ♩ = 133,000244 ♩ = 133,000244 ♩ = 133,000244 ♩ = 133,000244

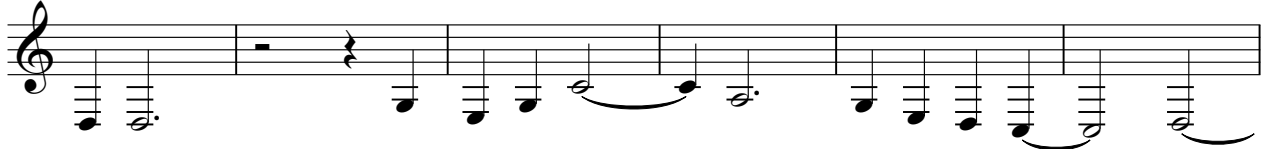

21 ♩ = 133,000244 ♩ = 133,000244 ♩ = 133,000244 ♩ = 133,000244 ♩ = 133,000244 ♩ = 133,000244

29 ♩ = 133,000244 ♩ = 133,000244 ♩ = 133,000244 ♩ = 133,000244 ♩ = 133,000244 ♩ = 133,000244

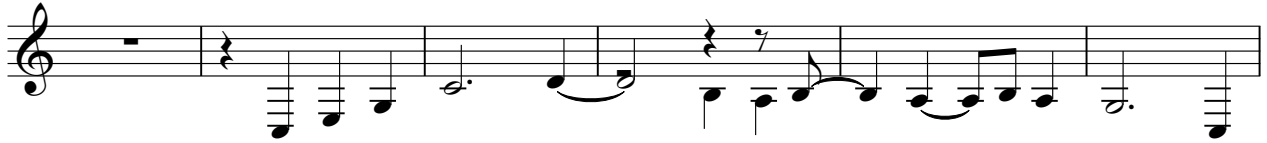

35 ♩ = 133,000244 ♩ = 133,000244 ♩ = 133,000244 ♩ = 133,000244 ♩ = 133,000244 ♩ = 133,000244

41 ♩ = 133,000244 ♩ = 133,000244 ♩ = 133,000244 ♩ = 133,000244 ♩ = 133,000244 ♩ = 133,000244

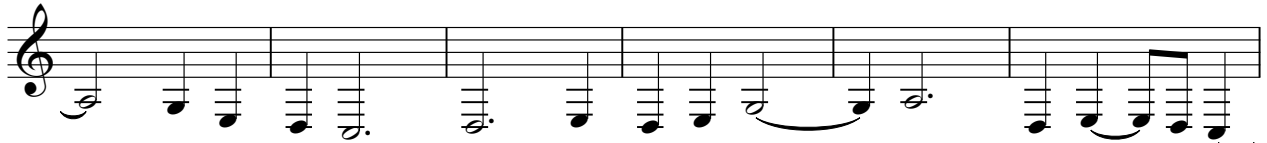

47 ♩ = 133,000244 ♩ = 133,000244 ♩ = 133,000244 ♩ = 133,000244 ♩ = 133,000244 ♩ = 133,000244

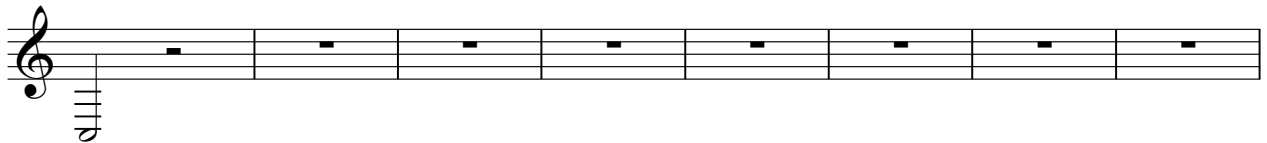

Flute

55 ♪ = 133,000244 ♪ = 133,000244 ♪ = 133,000244 ♪ = 133,000244 ♪ = 133,000244 ♪ = 133,000244

61 ♪ = 133,000244 ♪ = 133,000244 ♪ = 133,000244 ♪ = 133,000244 ♪ = 133,000244 ♪ = 133,000244

67 ♪ = 133,000244 ♪ = 133,000244 ♪ = 133,000244 ♪ = 133,000244 ♪ = 133,000244 ♪ = 133,000244

74 ♪ = 133,000244 ♪ = 133,000244 ♪ = 133,000244 ♪ = 133,000244 ♪ = 133,000244 ♪ = 133,000244

81 ♪ = 133,000244 ♪ = 133,000244 ♪ = 133,000244 ♪ = 133,000244 ♪ = 133,000244 ♪ = 133,000244

87 ♪ = 133,000244 ♪ = 133,000244 ♪ = 133,000244 ♪ = 133,000244 ♪ = 133,000244 ♪ = 133,000244

94 ♪ = 133,000244 ♪ = 133,000244 ♪ = 133,000244 ♪ = 133,000244

98 ♪ = 133,000244 ♪ = 133,000244 ♪ = 133,000244 ♪ = 133,000244 ♪ = 133,000244

Cat Stevens - MORNING HAS BROKEN 2

Piano

1 = 133,000244 133,000244 1 = 133,000244 133,000244 1 = 133,000244 133,000244 1 = 133,000244

8 = 133,000244 1 = 133,000244 1 = 133,000244 133,000244 1 = 133,000244 1 = 133,000244 133,000244

15 = 133,000244 1 = 133,000244 1 = 133,000244 1 = 133,000244 133,000244 1 = 133,000244 1 = 133,000244

22 = 133,000244 1 = 133,000244 1 = 133,000244 133,000244 1 = 133,000244 1 = 133,000244 133,000244

29 = 133,000244 1 = 133,000244 1 = 133,000244 133,000244 1 = 133,000244 133,000244 1 = 133,000244

36 = 133,000244 1 = 133,000244 1 = 133,000244 1 = 133,000244 133,000244 1 = 133,000244 1 = 133,000244

43 = 133,000244 1 = 133,000244 1 = 133,000244 133,000244 1 = 133,000244 1 = 133,000244 133,000244

50 = 133,000244 1 = 133,000244 1 = 133,000244 133,000244 1 = 133,000244 1 = 133,000244 133,000244

V.S.

Cat Stevens - MORNING HAS BROKEN 2

Guitar

V.S.

2 ♪ = 133,000244 ♪ = 133,000244 ♪ = 133,000244 ♪ = 133,000244 ♪ = 133,000244

30

♪ = 133,000244 ♪ = 133,000244 ♪ = 133,000244 ♪ = 133,000244 ♪ = 133,000244 ♪ = 133,000244

35

♪ = 133,000244 ♪ = 133,000244 ♪ = 133,000244 ♪ = 133,000244 ♪ = 133,000244

41

46 ♪ = 133,000244 ♪ = 133,000244 ♪ = 133,000244 ♪ = 133,000244

50 ♪ = 133,000244 ♪ = 133,000244 ♪ = 133,000244

♪ = 133,000244 ♪ = 133,000244 ♪ = 133,000244 ♪ = 133,000244 ♪ = 133,000244

53

♩ = 133,000244 ♩ = 133,000244 ♩ = 133,000244 ♩ = 133,000244 ♩ = 133,000244

58 Guitar

♩ = 133,000244 ♩ = 133,000244 ♩ = 133,000244 ♩ = 133,000244 ♩ = 133,000244 ♩ = 133,000244

63

♩ = 133,000244 ♩ = 133,000244 ♩ = 133,000244 ♩ = 133,000244

69

73 ♩ = 133,000244 ♩ = 133,000244

75 ♩ = 133,000244 ♩ = 133,000244 ♩ = 133,000244

4 ♪ = 133,000244 ♪ = 133,000244 ♪ = 133,000244 ♪ = 133,000244 ♪ = 133,000244

78

Guitar

♪ = 133,000244 ♪ = 133,000244 ♪ = 133,000244 ♪ = 133,000244 ♪ = 133,000244 ♪ = 133,000244

83

♪ = 133,000244 ♪ = 133,000244 ♪ = 133,000244 ♪ = 133,000244 ♪ = 133,000244

89

94 ♪ = 133,000244 ♪ = 133,000244 ♪ = 133,000244 ♪ = 133,000244

98 ♪ = 133,000244 ♪ = 133,000244

100 ♪ = 133,000244 ♪ = 133,000244 ♪ = 133,000244