

♩ = 140,000137

Flute

Descant Recorder

♩ = 140,000137

Jazz Guitar

Fretless Electric Bass

MORNINGH

Quintus

Synth Strings

Solo

Solo

3

Solo

5

♩ = 134,000061    ♩ = 130,000127,000130,000137

3

7 ♩ = 112,000012,000050009,000145 ♩ = 126,000130,000137

Fl.

J. Gtr.

E. Bass

Solo

11

Fl.

J. Gtr.

E. Bass

Solo

15

Fl.

J. Gtr.

E. Bass

Solo

19

Fl.

J. Gtr.

E. Bass

Solo

23

Fl.

J. Gtr.

E. Bass

Solo

25 ♪ = 133,000244 ♪ = 132,000137

Fl.

J. Gtr.

E. Bass

Solo

♪ = 133,000244 ♪ = 132,000137

♩ = 131,000076 = 130,00029,000076 27,000252 ♩ = 125,000000 ♩ = 124,000000

27

J. Gtr.

E. Bass

Solo

29

Fl.

J. Gtr.

E. Bass

Q.

Solo

♩ = 122,000069      ♩ = 124,000252 ♩ = 126,000130      ♩ = 131,000076

♩ = 122,000069      ♩ = 124,000252 ♩ = 126,000130      ♩ = 131,000076

32

Fl.

J. Gtr.

E. Bass

Q.

Solo

35

Fl.

J. Gtr.

E. Bass

Q.

Solo

38

Fl.

J. Gtr.

E. Bass

Q.

Solo

40

Fl.

J. Gtr.

E. Bass

Q.

Solo

44

Fl.

J. Gtr.

E. Bass

Q.

Solo

46

Fl.

J. Gtr.

E. Bass

Q.

Solo

$\text{♩} = 133,000244$

$\text{♩} = 133,000244$

48

J. Gtr.

E. Bass

Solo

50

J. Gtr.

E. Bass

Solo

52

J. Gtr.

E. Bass

Solo

$\bullet = 131,000076$   $\bullet = 129,000076$   $\bullet = 126,000130$   $\bullet = 124,000252 = 120,000000$

54

♩ = 118,000137   ♩ = 113,0001089,000107 = 103,000046   ♩ = 126,000130   ♩ = 131,000076

Fl.

J. Gtr.

E. Bass

Syn. Str.

Solo

57

Fl.

J. Gtr.

E. Bass

Syn. Str.

Solo

60

Fl.

J. Gtr.

E. Bass

Syn. Str.

Solo

63

Fl.

J. Gtr.

E. Bass

Syn. Str.

Solo

65

Fl.

J. Gtr.

E. Bass

Syn. Str.

Solo

68

Fl.

J. Gtr.

E. Bass

Syn. Str.

Solo

70

Fl.

J. Gtr.

E. Bass

Syn. Str.

Solo

72

Fl.

J. Gtr.

E. Bass

Syn. Str.

Solo

74

J. Gtr.

E. Bass

Solo

♩ = 133,000244

♩ = 133,000244

♭

75

J. Gtr.

E. Bass

Solo

♩ = 126,000130 ♩ = 122,008,00014,000168 ♩ = 126,000130 ♩ = 126,000137

77

Fl.

D. Rec.

♩ = 126,000130 ♩ = 122,008,00014,000168 ♩ = 126,000130 ♩ = 126,000137

J. Gtr.

E. Bass

Q.

Syn. Str.

Solo

81

Fl.

D. Rec.

J. Gtr.

E. Bass

Q.

Syn. Str.

Solo

84

Fl.

D. Rec.

J. Gtr.

E. Bass

Q.

Syn. Str.

Solo

87

Fl.

D. Rec.

J. Gtr.

E. Bass

Q.

Syn. Str.

Solo

90

Fl.

D. Rec.

J. Gtr.

E. Bass

Q.

Syn. Str.

Solo

92

Fl.

D. Rec.

J. Gtr.

E. Bass

Q.

Syn. Str.

Solo

♩ = 133,000244

94

Fl.

D. Rec.

J. Gtr.

E. Bass

Q.

Syn. Str.

Solo

96

J. Gtr.

E. Bass

Solo

98

J. Gtr.

E. Bass

Solo

100 ♪ = 131,000076 ♪ = 129,000076 ♪ = 122,000069 ♪ = 118,000137 ♪ = 112,000061

J. Gtr.

E. Bass

Solo

102 ♪ = 106,000137 ♪ = 100,000000 ♪ = 90,000092 ♪ = 82,000038

E. Bass

Solo

103

Fl.

D. Rec.

J. Gtr.

E. Bass

Q.

Syn. Str.

Solo

Flute

♩ = 140,000137      ♩ = 134,000137      ♩ = 126,000137

4

11

17

22

♩ = 133,000244      ♩ = 132,000137

29

♩ = 122,000137      ♩ = 126,000137

35

41

46

♩ = 133,000244      ♩ = 131,000137

4

2

Fretless Electric Bass

72 ♩ = 133,000244

♩ = 130,000125,000138,000158

79 ♩ = 126,000133,000137

86

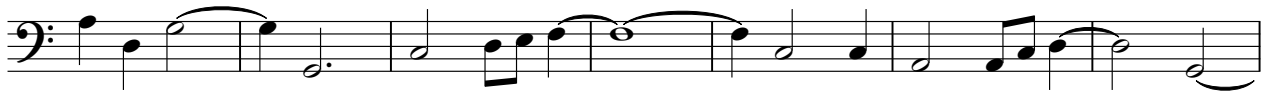

93

♩ = 133,000244

99

♩ = 131,000176,000169 ♩ = 118,000156,000182,000168

Solo

V.S.

Solo

70  $\text{♩} = 133,000244$

73

75  $\text{♩} = 130,000137$

77  $\text{♩} = 126,000130$   $\text{♩} = 122,000000$   $\text{♩} = 137114,000168$   $\text{♩} = 126,000057$

82

86

90

93  $\text{♩} = 133,000244$

96

98

V.S.

4

Solo

100 ♩ = 131,000076 ♩ = 129,000076 ♩ = 122,000069 ♩ = 118,000137 ♩ = 112,000061

102 ♩ = 106,000137 ♩ = 100,0000092 ♩ = 82,000038
