

Cat Stevens - Wild World

♩ = 138,002090

Jazz Guitar

Jazz Guitar

Jazz Guitar

Electric Guitar

Kora

Electric Bass

4

J. Gtr.

J. Gtr.

E. Gtr.

Kora

6

J. Gtr.
J. Gtr.
E. Gtr.
Kora

8

J. Gtr.
J. Gtr.
E. Gtr.
Kora

10

J. Gtr.
J. Gtr.
E. Gtr.
Kora

12

J. Gtr.
J. Gtr.
E. Gtr.
Kora

14

J. Gtr.
J. Gtr.
E. Gtr.
Kora

16

J. Gtr.

J. Gtr.

E. Gtr.

Kora

18

J. Gtr.

J. Gtr.

E. Gtr.

Kora

20

J. Gtr.

J. Gtr.

E. Gtr.

Kora

22

J. Gtr.

J. Gtr.

E. Gtr.

Kora

24

J. Gtr.

J. Gtr.

E. Gtr.

Kora

Perc.

J. Gtr.

J. Gtr.

E. Gtr.

Kora

28

Perc.

J. Gtr.

J. Gtr.

E. Gtr.

Kora

E. Bass

30

32

34

Perc. J. Gtr. J. Gtr. E. Gtr. Kora E. Bass

36

Perc. J. Gtr. J. Gtr. E. Gtr. Kora E. Bass

38

Perc.

J. Gtr.

J. Gtr.

E. Gtr.

Kora

E. Bass

40

Perc.

J. Gtr.

J. Gtr.

E. Gtr.

Kora

E. Bass

41

43

45 Perc. J. Gtr. J. Gtr. E. Gtr. Kora E. Bass

47

Perc.

J. Gtr.

J. Gtr.

E. Gtr.

Kora

E. Bass

49

Perc.

J. Gtr.

J. Gtr.

E. Gtr.

Kora

E. Bass

51

Perc.

J. Gtr.

J. Gtr.

E. Gtr.

Kora

E. Bass

51

52

53

53

Perc.

J. Gtr.

J. Gtr.

E. Gtr.

Kora

E. Bass

55 Perc. J. Gtr. J. Gtr. E. Gtr. Kora E. Bass

57

Perc.

J. Gtr.

J. Gtr.

E. Gtr.

Kora

E. Bass

Perc.

J. Gtr.

J. Gtr.

E. Gtr.

Kora

E. Bass

Small musical notation at the bottom: $\text{♩} \text{ - } \text{♩} \text{ } \text{̇} \text{ } \text{♩} \text{ } | \text{♩} \text{ } \text{̇} \text{ } \text{♩} \text{ } \text{̇} \text{ } \text{ - } |$

61

Perc.

J. Gtr.

J. Gtr.

E. Gtr.

Kora

E. Bass

63

Perc.

J. Gtr.

J. Gtr.

E. Gtr.

Kora

E. Bass

65

67

69

Perc.

J. Gtr.

J. Gtr.

E. Gtr.

Kora

E. Bass

71

Perc.

J. Gtr.

J. Gtr.

E. Gtr.

Kora

E. Bass

73

Perc.

J. Gtr.

J. Gtr.

E. Gtr.

Kora

E. Bass

74

75

Perc.

J. Gtr.

J. Gtr.

E. Gtr.

Kora

E. Bass

76

77

Perc.

J. Gtr.

J. Gtr.

J. Gtr.

Kora

E. Bass

77 78 79 80

79

81

Perc.

J. Gtr.

J. Gtr.

J. Gtr.

Kora

E. Bass

Legend: | - ~ 7 |

83

Perc.

J. Gtr.

J. Gtr.

J. Gtr.

Kora

E. Bass

Legend: | - | ~ | 7 | |

85

Perc.

J. Gtr.

J. Gtr.

J. Gtr.

E. Gtr.

Kora

E. Bass

3

87

Perc.

J. Gtr.

J. Gtr.

E. Gtr.

Kora

E. Bass

89

Perc.

J. Gtr.

J. Gtr.

E. Gtr.

Kora

E. Bass

91

Perc.

J. Gtr.

J. Gtr.

E. Gtr.

Kora

E. Bass

93

Perc.

J. Gtr.

J. Gtr.

E. Gtr.

Kora

E. Bass

95

97

99

Perc.

J. Gtr.

J. Gtr.

E. Gtr.

Kora

E. Bass

102

Perc.

J. Gtr.

J. Gtr.

E. Gtr.

Kora

E. Bass

104

106

108

Perc.

J. Gtr.

J. Gtr.

E. Gtr.

Kora

E. Bass

110

Perc.

J. Gtr.

J. Gtr.

E. Gtr.

Kora

E. Bass

112

Perc. J. Gtr. J. Gtr. E. Gtr. Kora E. Bass

114

Perc. J. Gtr. J. Gtr. E. Gtr. Kora E. Bass

116

Perc.

J. Gtr.

J. Gtr.

E. Gtr.

Kora

E. Bass

118

Perc.

J. Gtr.

J. Gtr.

E. Gtr.

Kora

E. Bass

120

122

Cat Stevens - Wild World

Percussion

♩ = 138,002090

26

30

34

38

42

46

50

54

57

60

64

68

72

76

80

84

88

93

97

101

105

109

113

117

121

126

3

♩ = 138,002090

2

6

11

15

19

23

27

32

36

39

V.S.

43

47

51

55

60

64

68

72

76

79

83

87

91

95

98

102

105

109

112

115

V.S.

118

121

123

126

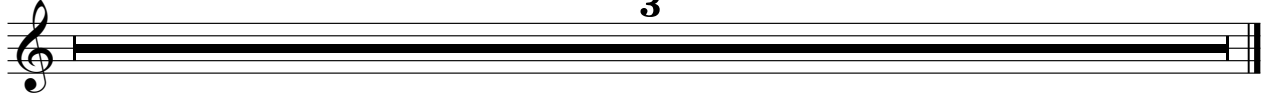

♩ = 138,002090

2

5

8

11

14

17

20

23

26

29

3

V.S.

32

35

38

41

44

46

49

52

55

58

61

64

68

71

74

77

80

83

86

88

V.S.

91

94

97

101

104

107

110

113

117

120

123

126

♩ = 138,002090

76

79

83

40

126

3

Electric Guitar

Cat Stevens - Wild World

♩ = 138,002090

2

6

10

14

18

22

27

33

38

44

48

52

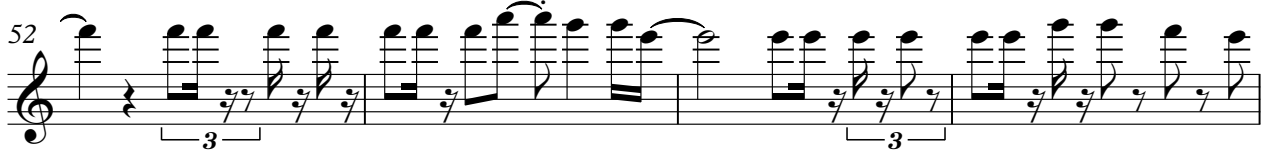

56

61

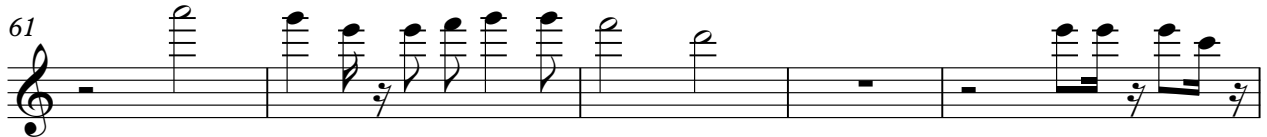

66

72

85

89

95

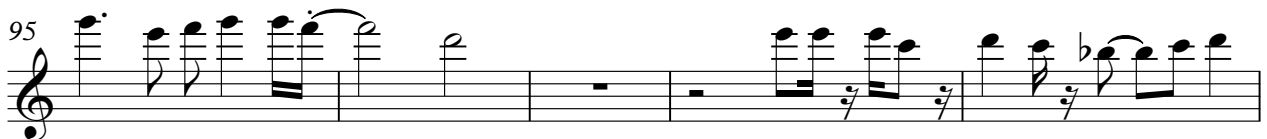

Electric Guitar

100

106

111

115

121

126

3

♩ = 138,002090

2

6

10

13

17

20

23

26

31

35

77

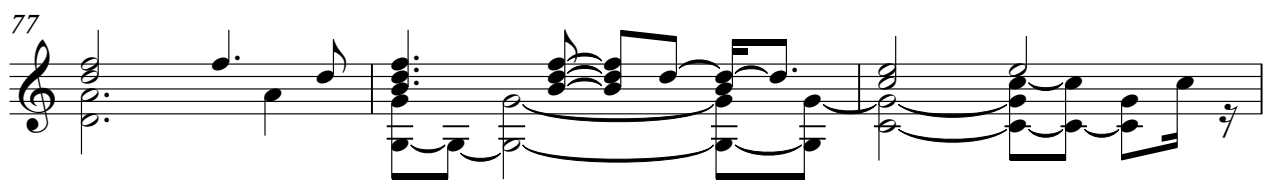

80

84

87

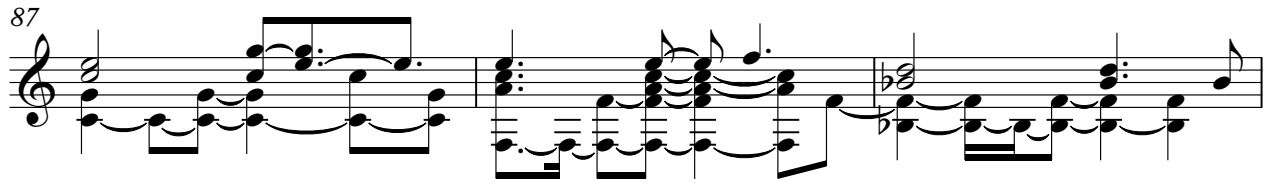

90

94

98

102

107

112

V.S.

116

121

126

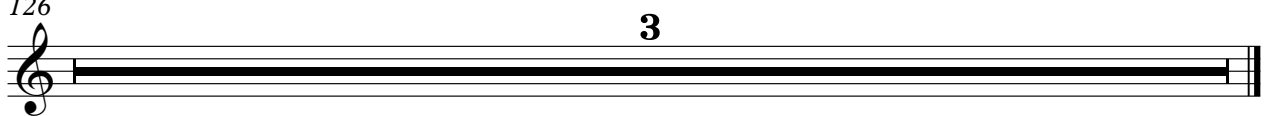

86

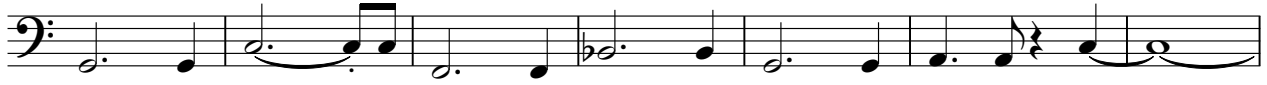

93

98

103

108

113

118

122

126

3

[No instrument (barlines shown)] Cat Stevens - Wild World

♩ = 138,002090

