

Caterina Valente - Itsy Bitsy Teenie Weenie Yellow Polk

♩ = 130,002380

MELODY

DRUMS

MARIMBA

NYLON GTR

NYLON GTR

FINGERDBAS

♩ = 130,002380

TREMOLOSTR

4

DRUMS

NYLON GTR

5

DRUMS

NYLON GTR

6

DRUMS

NYLON GTR

7

DRUMS

NYLON GTR

8

DRUMS

NYLON GTR

9

DRUMS

NYLON GTR

10

DRUMS

NYLON GTR

11

MELODY

DRUMS

MARIMBA

NYLON GTR

NYLON GTR

FINGERDBAS

TREMOLOSTR

12

MELODY

DRUMS

MARIMBA

NYLON GTR

NYLON GTR

FINGERDBAS

TREMOLOSTR

13

MELODY

DRUMS

MARIMBA

NYLON GTR

NYLON GTR

FINGERDBAS

TREMOLOSTR

15

MELODY

DRUMS

MARIMBA

NYLON GTR

NYLON GTR

FINGERDBAS

TREMOLOSTR

16

MELODY

DRUMS

MARIMBA

NYLON GTR

NYLON GTR

FINGERDBAS

TREMOLOSTR

Detailed description of the musical score for page 8, measures 16-19:

- MARIMBA:** A melodic line with slurs, starting with a quarter rest, followed by notes: D4, E4, F#4, G4, A4, B4, C5, B4, A4, G4, F#4, E4, D4.
- NYLON GTR (top):** Chords and slurs: G#4, A4, B4, C5, G4, A4, B4, C5.
- NYLON GTR (bottom):** Chords and slurs: G#4, A4, B4, C5, G4, A4, B4, C5.
- FINGERDBAS:** A simple melodic line: G3, A3, B3, C4, G3, A3, B3, C4.
- TREMOLOSTR:** Chords and slurs: G#4, A4, B4, C5, G4, A4, B4, C5.

17

MELODY

DRUMS

MARIMBA

NYLON GTR

NYLON GTR

FINGERDBAS

TREMOLOSTR

19

DRUMS

MARIMBA

NYLON GTR

FINGERDBAS

TREMOLOSTR

20

MELODY

DRUMS

MARIMBA

NYLON GTR

NYLON GTR

FINGERDBAS

TREMOLOSTR

22

MELODY

DRUMS

NYLON GTR

FINGERDBAS

23

MELODY

DRUMS

NYLON GTR

FINGERDBAS

24

MELODY

DRUMS

NYLON GTR

FINGERDBAS

25

MELODY

DRUMS

NYLON GTR

FINGERDBAS

26

MELODY

DRUMS

NYLON GTR

FINGERDBAS

28

DRUMS

NYLON GTR

TREMOLOSTR

30

MELODY

DRUMS

MARIMBA

NYLON GTR

NYLON GTR

FINGERDBAS

TREMOLOSTR

31

MELODY

DRUMS

MARIMBA

NYLON GTR

NYLON GTR

FINGERDBAS

TREMOLOSTR

32

MELODY

DRUMS

MARIMBA

NYLON GTR

NYLON GTR

FINGERDBAS

TREMOLOSTR

33

MELODY

DRUMS

MARIMBA

NYLON GTR

NYLON GTR

FINGERDBAS

TREMOLOSTR

34

MELODY

DRUMS

MARIMBA

NYLON GTR

NYLON GTR

FINGERDBAS

TREMOLOSTR

35

MELODY

DRUMS

MARIMBA

NYLON GTR

NYLON GTR

FINGERDBAS

TREMOLOSTR

36

MELODY

DRUMS

MARIMBA

NYLON GTR

NYLON GTR

FINGERDBAS

TREMOLOSTR

37

MELODY

DRUMS

MARIMBA

NYLON GTR

NYLON GTR

FINGERDBAS

TREMOLOSTR

40

MELODY

DRUMS

MARIMBA

NYLON GTR

NYLON GTR

FINGERDBAS

TREMOLOSTR

42

MELODY

DRUMS

NYLON GTR

FINGERDBAS

43

MELODY

DRUMS

NYLON GTR

FINGERDBAS

44

MELODY

DRUMS

NYLON GTR

FINGERDBAS

45

MELODY

DRUMS

NYLON GTR

FINGERDBAS

46

MELODY

DRUMS

NYLON GTR

FINGERDBAS

47

MELODY

DRUMS

NYLON GTR

FINGERDBAS

48

MELODY

DRUMS

NYLON GTR

FINGERDBAS

50

DRUMS

NYLON GTR

TREMOLOSTR

52

MELODY

DRUMS

MARIMBA

NYLON GTR

NYLON GTR

FINGERDBAS

TREMOLOSTR

53

MELODY

DRUMS

MARIMBA

NYLON GTR

NYLON GTR

FINGERDBAS

TREMOLOSTR

54

MELODY

DRUMS

MARIMBA

NYLON GTR

NYLON GTR

FINGERDBAS

TREMOLOSTR

56

MELODY

DRUMS

MARIMBA

NYLON GTR

NYLON GTR

FINGERDBAS

TREMOLOSTR

57

MELODY

DRUMS

MARIMBA

NYLON GTR

NYLON GTR

FINGERDBAS

TREMOLOSTR

58

MELODY

DRUMS

MARIMBA

NYLON GTR

NYLON GTR

FINGERDBAS

TREMOLOSTR

59

MELODY

DRUMS

MARIMBA

NYLON GTR

NYLON GTR

FINGERDBAS

TREMOLOSTR

60

DRUMS

61

DRUMS

62

DRUMS

63

DRUMS

64

DRUMS

NYLON GTR

TREMOLOSTR

65

DRUMS

NYLON GTR

TREMOLOSTR

66

DRUMS

NYLON GTR

TREMOLOSTR

67

DRUMS

NYLON GTR

TREMOLOSTR

68

DRUMS

MARIMBA

NYLON GTR

NYLON GTR

TREMOLOSTR

69

DRUMS

MARIMBA

NYLON GTR

NYLON GTR

TREMOLOSTR

70

DRUMS

MARIMBA

NYLON GTR

NYLON GTR

TREMOLOSTR

71

DRUMS

MARIMBA

NYLON GTR

NYLON GTR

TREMOLOSTR

72

MELODY

DRUMS

MARIMBA

NYLON GTR

NYLON GTR

FINGERDBAS

TREMOLOSTR

73

MELODY

DRUMS

MARIMBA

NYLON GTR

NYLON GTR

FINGERDBAS

TREMOLOSTR

74

MELODY

DRUMS

MARIMBA

NYLON GTR

NYLON GTR

FINGERDBAS

TREMOLOSTR

75

MELODY

DRUMS

MARIMBA

NYLON GTR

NYLON GTR

FINGERDBAS

TREMOLOSTR

76

MELODY

DRUMS

MARIMBA

NYLON GTR

NYLON GTR

FINGERDBAS

TREMOLOSTR

77

MELODY

DRUMS

MARIMBA

NYLON GTR

NYLON GTR

FINGERDBAS

TREMOLOSTR

78

MELODY

DRUMS

MARIMBA

NYLON GTR

NYLON GTR

FINGERDBAS

TREMOLOSTR

80

DRUMS

MARIMBA

NYLON GTR

FINGERDBAS

TREMOLOSTR

81

MELODY

DRUMS

MARIMBA

NYLON GTR

NYLON GTR

FINGERDBAS

TREMOLOSTR

83

MELODY

DRUMS

NYLON GTR

FINGERDBAS

84

MELODY

DRUMS

NYLON GTR

FINGERDBAS

85

MELODY

DRUMS

NYLON GTR

FINGERDBAS

86

MELODY

DRUMS

NYLON GTR

FINGERDBAS

87

MELODY

DRUMS

NYLON GTR

FINGERDBAS

89

DRUMS

NYLON GTR

TREMOLOSTR

91

MELODY

DRUMS

MARIMBA

NYLON GTR

NYLON GTR

FINGERDBAS

TREMOLOSTR

92

MELODY

DRUMS

MARIMBA

NYLON GTR

NYLON GTR

FINGERDBAS

TREMOLOSTR

93

MELODY

DRUMS

MARIMBA

NYLON GTR

NYLON GTR

FINGERDBAS

TREMOLOSTR

94

MELODY

DRUMS

MARIMBA

NYLON GTR

NYLON GTR

FINGERDBAS

TREMOLOSTR

95

MELODY

DRUMS

MARIMBA

NYLON GTR

NYLON GTR

FINGERDBAS

TREMOLOSTR

96

MELODY

DRUMS

MARIMBA

NYLON GTR

NYLON GTR

FINGERDBAS

TREMOLOSTR

97

MELODY

DRUMS

MARIMBA

NYLON GTR

NYLON GTR

FINGERDBAS

TREMOLOSTR

98

MELODY

DRUMS

MARIMBA

NYLON GTR

NYLON GTR

FINGERDBAS

TREMOLOSTR

99

MELODY

DRUMS

MARIMBA

NYLON GTR

NYLON GTR

FINGERDBAS

TREMOLOSTR

100

MELODY

DRUMS

MARIMBA

NYLON GTR

NYLON GTR

FINGERDBAS

TREMOLOSTR

101

MELODY

DRUMS

MARIMBA

NYLON GTR

NYLON GTR

FINGERDBAS

TREMOLOSTR

102

MELODY

DRUMS

MARIMBA

NYLON GTR

NYLON GTR

FINGERDBAS

TREMOLOSTR

103

MELODY

DRUMS

MARIMBA

NYLON GTR

NYLON GTR

FINGERDBAS

TREMOLOSTR

104

MELODY

DRUMS

MARIMBA

NYLON GTR

NYLON GTR

FINGERDBAS

TREMOLOSTR

105

MELODY

DRUMS

MARIMBA

NYLON GTR

NYLON GTR

FINGERDBAS

TREMOLOSTR

106

MELODY

DRUMS

MARIMBA

NYLON GTR

NYLON GTR

FINGERDBAS

TREMOLOSTR

107

MELODY

DRUMS

MARIMBA

NYLON GTR

NYLON GTR

FINGERDBAS

TREMOLOSTR

108

MELODY

DRUMS

MARIMBA

NYLON GTR

NYLON GTR

FINGERDBAS

TREMOLOSTR

109

MELODY

DRUMS

MARIMBA

NYLON GTR

NYLON GTR

FINGERDBAS

TREMOLOSTR

110

MELODY

DRUMS

MARIMBA

NYLON GTR

NYLON GTR

FINGERDBAS

TREMOLOSTR

111

MELODY

DRUMS

MARIMBA

NYLON GTR

NYLON GTR

FINGERDBAS

TREMOLOSTR

112

MELODY

DRUMS

MARIMBA

NYLON GTR

NYLON GTR

FINGERDBAS

TREMOLOSTR

113

MELODY

DRUMS

MARIMBA

NYLON GTR

NYLON GTR

FINGERDBAS

TREMOLOSTR

114

MELODY

DRUMS

MARIMBA

NYLON GTR

NYLON GTR

FINGERDBAS

TREMOLOSTR

117

DRUMS

125

DRUMS

133

DRUMS

139

DRUMS

Caterina Valente - Itsy Bitsy Teenie Weenie Yellow Polk

MELODY

♩ = 130,002380

9

13

17

21

25

30

34

38

43

47

2

2

2

52

56

60

75

79

83

87

92

96

100

104

108

112

115

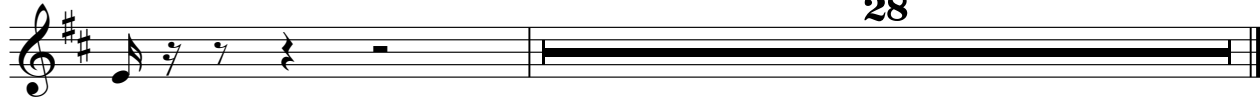

28

Caterina Valente - Itsy Bitsy Teenie Weenie Yellow Polk

DRUMS

♩ = 130,002380

V.S.

DRUMS

22

24

26

29

31

33

35

37

40

42

DRUMS

44

46

48

51

53

55

57

59

61

63

V.S.

65

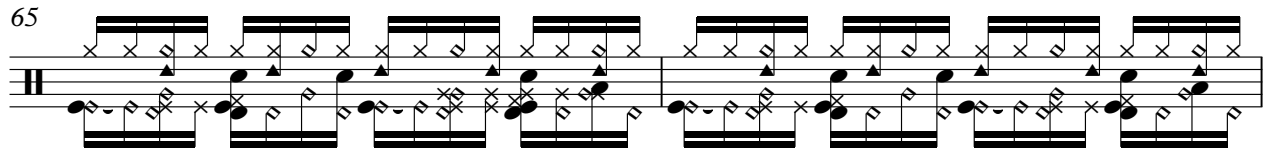

67

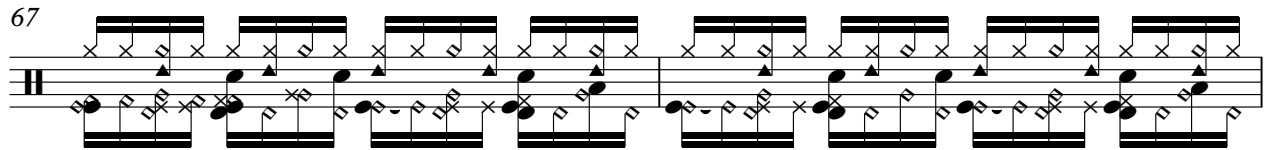

69

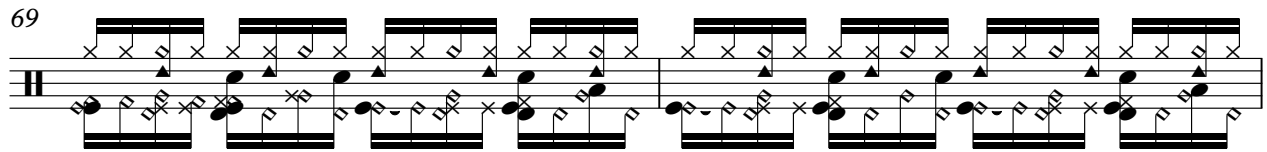

71

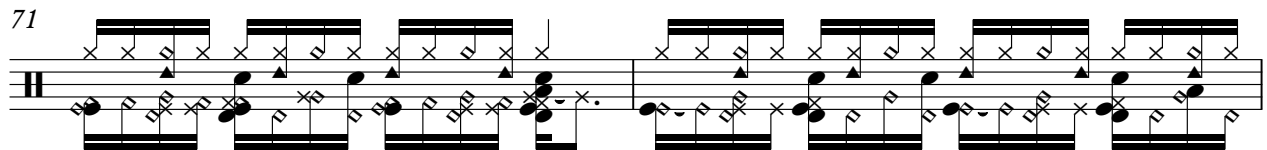

73

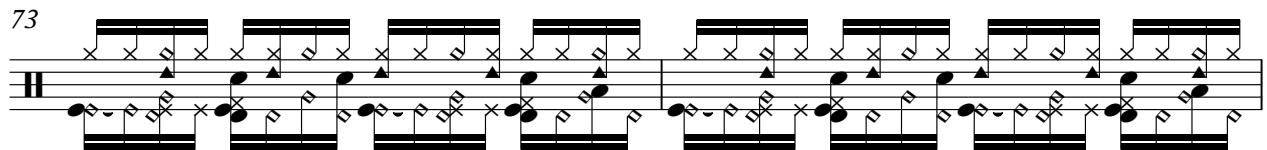

75

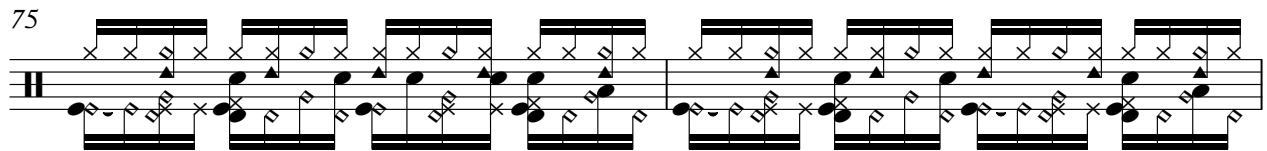

77

79

81

83

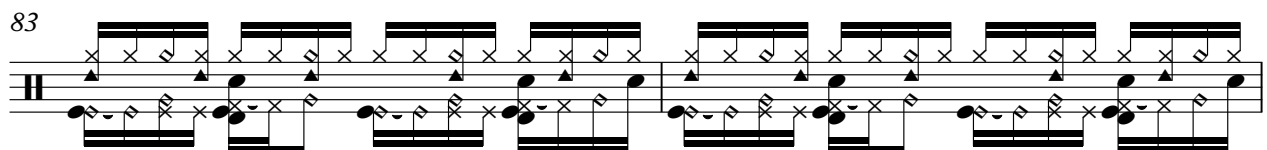

DRUMS

85

87

90

92

94

96

98

100

102

104

V.S.

DRUMS

106

108

110

112

114

120

129

137

MARIMBA

Caterina Valente - Itsy Bitsy Teenie Weenie Yellow Polk

♩ = 130,002380

9

12

14

16

19

9

31

33

35

37

40

10

81

9

92

94

96

98

101

103

105

108

110

112

114

28

♩ = 130,002380

9

13

16

19

8

30

33

36

40

9

51

54

57

60

66

69

72

75

78

81

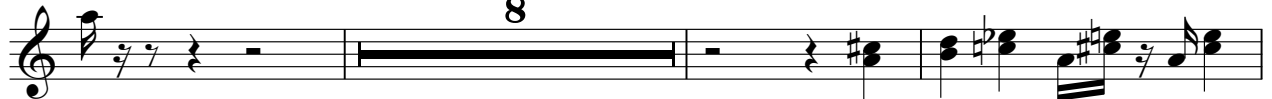

92

95

98

101

104

107

110

113

115

48 2

53

55

57

60 8

70

72

74

76

78

81

84

86

89

93

95

97

100

102

104

106

109

111

113

115

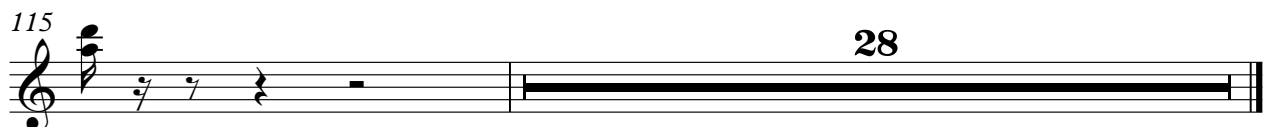

♩ = 130,002380

9

13

17

20

24

28

2

33

36

TREMOLOSTR

Caterina Valente - Itsy Bitsy Teenie Weenie Yellow Polk

♩ = 130,002380

9

13

16

19

30

33

36

40

TREMOLOSTR

93

96

99

102

105

108

111

114

