

Catherina Valente - Granada

♩ = 201,000305

5

10

Bar. Tpt.

Timp.

Perc.

A. Bass

Vla.

Vc.

14

Bar. Tpt.

Perc.

Kora

A. Bass

Vla.

Vc.

19

Kora

A. Bass

Vla.

The notation includes various rhythmic values, rests, and articulation marks. The Kora part features complex polyrhythmic patterns. The Percussion part includes a steady rhythmic accompaniment. The string parts (Vla. and Vc.) often play sustained chords or moving lines. The woodwind parts (Cl. and Fl.) provide melodic and harmonic support.

34

Cl.
Perc.
Kora
A. Bass
Vc.

37

Fl.
Cl.
Perc.
Kora
A. Bass
Vc.

39

Fl.

Cl.

Perc.

Kora

A. Bass

Vla.

Vc.

43

Cl.

Perc.

A. Bass

Vla.

Vc.

49

Cl.

Perc.

A. Bass

Vla.

Vc.

- **Measure 49:** The Clarinet plays a melodic phrase with a triplet. The Percussion part has a triplet of notes. The Acoustic Bass and Viola/Vc. parts continue their respective parts.

55

Cl.
Bar. Tpt.
Perc.
Kora
A. Bass
Orch. Hit
Vla.
Vc.

61

Cl.
Bar. Tpt.
Perc.
Kora
A. Bass
Orch. Hit
Vc.

63

Bar. Tpt.
Perc.
Kora
A. Bass
Orch. Hit
Vc.

65

Bar. Tpt.
Perc.
Kora
A. Bass
Orch. Hit
Vc.

68

Fl. Cl. Perc. Kora A. Bass Vc.

71

Fl. Cl. Bar. Tpt. Perc. Kora A. Bass Orch. Hit Vla. Vc.

73

Fl.

Cl.

Bar. Tpt.

Perc.

Kora

A. Bass

Orch. Hit

75

Fl.

Cl.

Perc.

Kora

A. Bass

Orch. Hit

Vla.

Vc.

78

Fl.
Cl.
Bar. Tpt.
Perc.
Kora
A. Bass
Orch. Hit
Vla.
Vc.

80

Fl.
Cl.
Bar. Tpt.
Perc.
Kora
A. Bass
Orch. Hit

82

Fl.

Cl.

Perc.

Kora

A. Bass

Orch. Hit

84

Fl.

Cl.

Perc.

Kora

A. Bass

Orch. Hit

86

Fl.
Cl.
Perc.
Kora
A. Bass
Orch. Hit
Vla.
Vc.

88

Cl.
Perc.
Kora
A. Bass
Vla.
Vc.

90

Cl.
Perc.
Kora
A. Bass
Vla.
Vc.

92

Cl.
Perc.
Kora
A. Bass
Vla.
Vc.

94

Cl.
Perc.
Kora
A. Bass
Vla.
Vc.

96

Cl.
Perc.
Kora
A. Bass
Vla.
Vc.

99

Fl.
Cl.
Perc.
Kora
A. Bass
Vc.

102

Fl.
Cl.
Bar. Tpt.
Perc.
Kora
A. Bass
Orch. Hit
Vla.
Vc.

104

Fl. Cl. Bar. Tpt. Perc. Kora A. Bass Orch. Hit

106

Fl. Cl. Perc. Kora A. Bass Orch. Hit Vla. Vc.

108

Fl.
Cl.
Perc.
Kora
A. Bass
Vla.
Vc.

110

Fl.
Cl.
Bar. Tpt.
Perc.
Kora
A. Bass
Orch. Hit
Vla.
Vc.

112

Fl.
Cl.
Perc.
Kora
A. Bass
Orch. Hit

114

Fl.
Cl.
Perc.
Kora
A. Bass
Orch. Hit
Vla.
Vc.

116

Fl.
Cl.
Perc.
Kora
A. Bass
Orch. Hit
Vla.
Vc.

118

Cl.
Perc.
Kora
A. Bass
Vla.
Vc.

121

Fl.
Cl.
Perc.
Kora
A. Bass
Vla.
Vc.

126

Cl.
Perc.
Kora
A. Bass
Vla.
Vc.

131

Cl.

Perc.

Kora

A. Bass

Vla.

Vc.

133

Fl.

Cl.

Perc.

Kora

A. Bass

Orch. Hit

Vla.

Vc.

135

Fl. Perc. Kora A. Bass Vc.

137

Fl. Perc. Kora A. Bass Vla. Vc.

139

Fl.

Bar. Tpt.

Perc.

Kora

A. Bass

Orch. Hit

Vc.

141

Fl.

Perc.

Kora

A. Bass

Orch. Hit

Vla.

Vc.

143

Fl. Perc. Kora A. Bass Vla. Vc.

145

Bar. Tpt. Perc. Kora A. Bass Orch. Hit Vla. Vc.

147

Fl.

Perc.

Kora

A. Bass

Orch. Hit

149

Fl.

Cl.

Perc.

Kora

A. Bass

Orch. Hit

Vla.

Vc.

151

Fl.
Cl.
Perc.
Kora
A. Bass
Orch. Hit
Vla.
Vc.

153

Fl.
Cl.
Perc.
Kora
A. Bass
Orch. Hit
Vla.
Vc.

155

Fl.
Cl.
Perc.
Kora
A. Bass
Vla.
Vc.

159

Fl.
Cl.
Perc.
Kora
A. Bass
Vla.
Vc.

165

Cl.

Perc.

Kora

A. Bass

Vla.

Vc.

168

Fl.

Cl.

Bar. Tpt.

Perc.

Kora

A. Bass

Vla.

Vc.

170

Fl.

Cl.

Bar. Tpt.

Perc.

Kora

A. Bass

Orch. Hit

Vc.

172

Fl.

Cl.

Bar. Tpt.

Timp.

Perc.

Kora

A. Bass

Orch. Hit

Vla.

Vc.

Catherina Valente - Granada

Flute

♩ = 201,000305

29

33

40

72

76

81

84

87

104

107

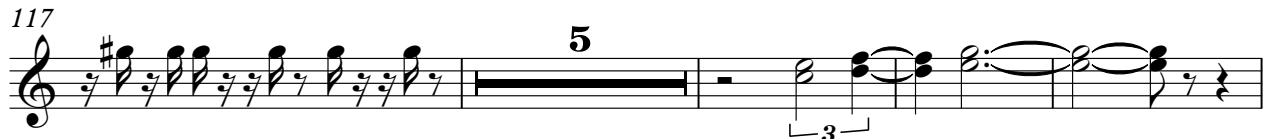
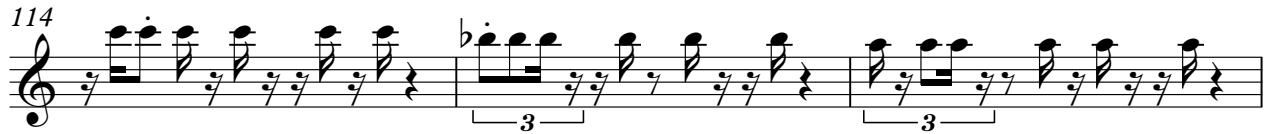

171

3

Catherina Valente - Granada

Clarinet in B \flat

$\text{♩} = 201,000305$

23

28

33

39

44

49

55

61

6

70

75

79

84

89

93

97

102

107

111

116

120

126

131

149

153

158

164

168

Baroque Trumpet

Catherina Valente - Granada

♩ = 201,000305

6

11

16 **43**

61

63

65

68 **4** **5**

80 **22**

105 **5** **27**

Baroque Trumpet

139

6 22

169

171

Timpani

Catherina Valente - Granada

♩ = 201,000305

6

10

12

161

Percussion

Catherina Valente - Granada

♩ = 201,000305

9

17 8

28

34

39

46

53

2

Percussion

60

63

66

70

74

78

82

86

90

95

101

105

109

113

117

123

129

133

137

141

V.S.

145

149

154

160

166

170

♩ = 201,000305

16

19

22

25

28

32

36

39

19

Kora

V.S.

Catherina Valente - Granada

Acoustic Bass

♩ = 201,000305

9

16

26

31

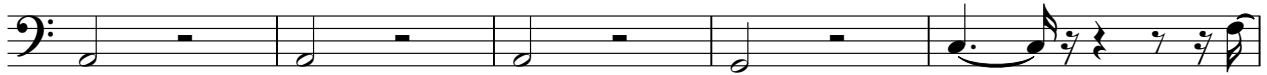

36

40

47

54

61

V.S.

64

68

72

76

80

84

88

92

96

101

106

110

114

119

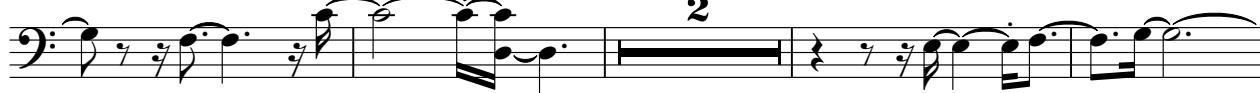

125

132

136

141

145

149

V.S.

4

Acoustic Bass

153

158

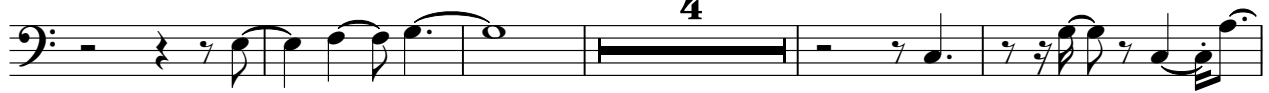

167

171

Orchestra Hit

Catherina Valente - Granada

♩ = 201,000305

58

62

65

73

76

81

84

87

105

Detailed description of the musical score: The score is written in a single treble clef with a 4/4 time signature. It begins with a tempo marking of a quarter note equal to 201,000305. The first staff (measures 58-61) starts with a whole rest, followed by two measures of eighth notes and a final measure with a quarter note and a quarter rest. The second staff (measures 62-64) contains eighth notes with beams, some with accents. The third staff (measures 65-68) continues with eighth notes and includes a measure with a whole rest and a '4' above it. The fourth staff (measures 69-72) features eighth notes with beams and a triplet of eighth notes marked with a '3'. The fifth staff (measures 73-75) starts with a whole rest and a '3' above it, followed by eighth notes. The sixth staff (measures 76-80) continues with eighth notes and includes a triplet of eighth notes marked with a '3'. The seventh staff (measures 81-83) features eighth notes with beams and a triplet of eighth notes marked with a '3'. The eighth staff (measures 84-86) contains eighth notes with beams and a triplet of eighth notes marked with a '3'. The ninth staff (measures 87-104) starts with a whole rest and a '16' above it, followed by eighth notes. The tenth staff (measures 105-108) continues with eighth notes and includes a triplet of eighth notes marked with a '3' and a final measure with a whole rest and a '3' above it.

110

113

116

134

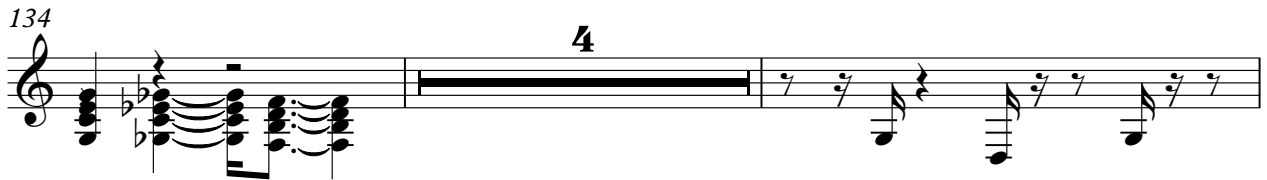

140

146

149

152

171

Catherina Valente - Granada

Viola

♩ = 201,000305

2

9

16

24

15

44

52

59

12

2

75

78

7

2 Violoncello

67

71

77

87

90

95

101

106

110

116

119 *Violoncello*

123

131

135

137

139

143

145

4
149

Violoncello

152

155

160

168

170