

Catherine Lara - Les Romantiques

0.0"
1.1.00
© 1996 Musique Real Tracks Inc. - Les Romantiques
♩ = 113,999954

- Standard:** Features a melodic line with many natural harmonics (marked with 'x' above notes).
- Saw Wave:** Provides a low-frequency, sustained accompaniment.
- Muted Guitar:** Plays a rhythmic, muted melodic line.
- Les Romantiques....:** A track that remains silent throughout the score.
- Clean Guitar:** A track that remains silent throughout the score.
- Distortion Guitar:** A track that remains silent throughout the score.
- Distortion Guitar (Tab):** Shows a guitar tab with fret numbers (1, 4, 6) and a string diagram for the first four strings (E, B, D, A).
- Nylon String Guitar:** A track that remains silent throughout the score.
- Fingered Bass:** Plays a melodic line in the bass register.
- Slap Bass 1:** A track that remains silent throughout the score.
- Fretless Bass:** A track that remains silent throughout the score.
- Synth Bass 1:** Plays a melodic line in the bass register, mirroring the Fingered Bass.
- Slow Strings:** A track that remains silent throughout the score.
- Crystal:** A track that remains silent throughout the score.
- Strings:** A track that remains silent throughout the score.
- Piano 2:** Provides a low-frequency accompaniment, similar to the Saw Wave.

5

Standard

Saw Wave

Muted Guitar

Distortion Guitar

Fingered Bass

Synth Bass 1

Strings

Piano 2

8

Standard

Saw Wave

Muted Guitar

Distortion Guitar

Fingered Bass

Synth Bass 1

Strings

Piano 2

10

Standard

Saw Wave

Muted Guitar

Les Romantiques....

Clean Guitar

Distortion Guitar

Fingered Bass

Synth Bass 1

Strings

Piano 2

12

Standard

Saw Wave

Muted Guitar

Les Romantiques....

Clean Guitar

Fingered Bass

Synth Bass 1

Piano 2

15

Standard

Saw Wave

Muted Guitar

Les Romantiques....

Clean Guitar

Fingered Bass

Synth Bass 1

Piano 2

18

Standard

Saw Wave

Muted Guitar

Les Romantiques....

Clean Guitar

Distortion Guitar

Fingered Bass

Synth Bass 1

Strings

Piano 2

21

Standard

Muted Guitar

Les Romantiques....

Clean Guitar

Distortion Guitar

Fingered Bass

Synth Bass 1

Strings

Piano 2

23

Standard

Muted Guitar

Les Romantiques....

Clean Guitar

Distortion Guitar

Fingered Bass

Slap Bass 1

Crystal

Strings

Piano 2

25

Standard

Muted Guitar

Les Romantiques....

Clean Guitar

Distortion Guitar

Fingered Bass

Slap Bass 1

Crystal

Strings

Piano 2

27

Standard

Muted Guitar

Les Romantiques....

Clean Guitar

Distortion Guitar

Fingered Bass

Slap Bass 1

Crystal

Strings

Piano 2

29 7

Standard

Muted Guitar

Les Romantiques....

Clean Guitar

Distortion Guitar

Fingered Bass

Slap Bass 1

Crystal

Strings

Piano 2

32

Standard

Muted Guitar

Les Romantiques....

Clean Guitar

Distortion Guitar

Fingered Bass

Slap Bass 1

Crystal

Strings

Piano 2

34

Standard

Muted Guitar

Les Romantiques....

Clean Guitar

Distortion Guitar

Fingered Bass

Slap Bass 1

Crystal

Strings

Piano 2

36

Standard

Muted Guitar

Les Romantiques....

Clean Guitar

Distortion Guitar

Fingered Bass

Slap Bass 1

Crystal

Strings

Piano 2

38

Standard

Muted Guitar

Les Romantiques....

Clean Guitar

Distortion Guitar

Distortion Guitar

Fingered Bass

Slap Bass 1

Synth Bass 1

Crystal

Strings

Piano 2

41

Standard

Saw Wave

Muted Guitar

Clean Guitar

Distortion Guitar

Distortion Guitar

Fingered Bass

Synth Bass 1

Strings

Piano 2

10

44

Standard

Saw Wave

Muted Guitar

Les Romantiques....

Clean Guitar

Distortion Guitar

Fingered Bass

Synth Bass 1

Strings

Piano 2

47

Standard

Saw Wave

Muted Guitar

Les Romantiques....

Clean Guitar

Fingered Bass

Synth Bass 1

Piano 2

50

Standard

Saw Wave

Muted Guitar

Les Romantiques....

Clean Guitar

Fingered Bass

Synth Bass 1

Strings

Piano 2

52

Standard

Saw Wave

Muted Guitar

Les Romantiques....

Clean Guitar

Distortion Guitar

Fingered Bass

Synth Bass 1

Strings

Piano 2

55

Standard

Muted Guitar

Les Romantiques....

Clean Guitar

Distortion Guitar

Fingered Bass

Synth Bass 1

Strings

Piano 2

58

Standard

Muted Guitar

Les Romantiques....

Clean Guitar

Distortion Guitar

Fingered Bass

Slap Bass 1

Crystal

Strings

Piano 2

60

Standard

Muted Guitar

Les Romantiques....

Clean Guitar

Distortion Guitar

Fingered Bass

Slap Bass 1

Crystal

Strings

Piano 2

62

Standard

Muted Guitar

Les Romantiques....

Clean Guitar

Distortion Guitar

Fingered Bass

Slap Bass 1

Crystal

Strings

Piano 2

64

Standard

Muted Guitar

Les Romantiques....

Clean Guitar

Distortion Guitar

Fingered Bass

Slap Bass 1

Crystal

Strings

Piano 2

67

Standard

Muted Guitar

Les Romantiques....

Clean Guitar

Distortion Guitar

Fingered Bass

Slap Bass 1

Crystal

Strings

Piano 2

69

Standard

Muted Guitar

Les Romantiques....

Clean Guitar

Distortion Guitar

Fingered Bass

Slap Bass 1

Crystal

Strings

Piano 2

71

Standard

Muted Guitar

Les Romantiques....

Clean Guitar

Distortion Guitar

Fingered Bass

Slap Bass 1

Crystal

Strings

Piano 2

73

Standard

Muted Guitar

Les Romantiques....

Clean Guitar

Distortion Guitar

Fingered Bass

Slap Bass 1

Synth Bass 1

Crystal

Strings

Piano 2

76

Standard

Les Romantiques....

Clean Guitar

Distortion Guitar

Nylon String Guitar

Fingered Bass

Fretless Bass

Synth Bass 1

Slow Strings

Strings

Piano 2

80

Standard

Les Romantiques....

Nylon String Guitar

Fretless Bass

Slow Strings

Strings

Piano 2

83

Standard

Les Romantiques....

Clean Guitar

Nylon String Guitar

Fingered Bass

Fretless Bass

Slow Strings

Strings

Piano 2

86

Standard

Les Romantiques....

Nylon String Guitar

Fingered Bass

Fretless Bass

Slow Strings

Strings

Piano 2

89

Standard

Muted Guitar

Les Romantiques....

Clean Guitar

Distortion Guitar

Nylon String Guitar

Fingered Bass

Slap Bass 1

Fretless Bass

Slow Strings

Crystal

Strings

Piano 2

92

Standard

Muted Guitar

Les Romantiques....

Clean Guitar

Distortion Guitar

Fingered Bass

Slap Bass 1

Crystal

Strings

Piano 2

94

Standard

Muted Guitar

Les Romantiques....

Clean Guitar

Distortion Guitar

Fingered Bass

Slap Bass 1

Crystal

Strings

Piano 2

96

Standard

Muted Guitar

Les Romantiques....

Clean Guitar

Distortion Guitar

Fingered Bass

Slap Bass 1

Crystal

Strings

Piano 2

98

Standard

Muted Guitar

Les Romantiques....

Clean Guitar

Distortion Guitar

Fingered Bass

Slap Bass 1

Crystal

Strings

Piano 2

100

Standard

Muted Guitar

Les Romantiques....

Clean Guitar

Distortion Guitar

Fingered Bass

Slap Bass 1

Crystal

Strings

Piano 2

102

Standard

Muted Guitar

Les Romantiques....

Clean Guitar

Distortion Guitar

Fingered Bass

Slap Bass 1

Crystal

Strings

Piano 2

104

Standard

Muted Guitar

Les Romantiques....

Clean Guitar

Distortion Guitar

Fingered Bass

Slap Bass 1

Crystal

Strings

Piano 2

106

Standard

Muted Guitar

Les Romantiques....

Clean Guitar

Distortion Guitar

Fingered Bass

Slap Bass 1

Crystal

Strings

Piano 2

108

Standard

Muted Guitar

Les Romantiques....

Clean Guitar

Distortion Guitar

Fingered Bass

Slap Bass 1

Crystal

Strings

Piano 2

110

Standard

Muted Guitar

Les Romantiques....

Clean Guitar

Distortion Guitar

Fingered Bass

Slap Bass 1

Crystal

Strings

Piano 2

112

Standard

Muted Guitar

Les Romantiques....

Clean Guitar

Distortion Guitar

Fingered Bass

Slap Bass 1

Crystal

Strings

Piano 2

114

Standard

Muted Guitar

Les Romantiques....

Clean Guitar

Distortion Guitar

Fingered Bass

Slap Bass 1

Crystal

Strings

Piano 2

116

Standard

Muted Guitar

Les Romantiques....

Clean Guitar

Distortion Guitar

Fingered Bass

Slap Bass 1

Crystal

Strings

Piano 2

118

Standard

Muted Guitar

Les Romantiques....

Clean Guitar

Distortion Guitar

Fingered Bass

Slap Bass 1

Crystal

Strings

Piano 2

120

Standard
Muted Guitar
Les Romantiques....
Clean Guitar
Distortion Guitar
Fingered Bass
Slap Bass 1
Crystal
Strings
Piano 2

122

Standard
Muted Guitar
Les Romantiques....
Clean Guitar
Distortion Guitar
Fingered Bass
Slap Bass 1
Slow Strings
Crystal
Strings
Piano 2

126

Les Romantiques....

Slow Strings

Strings

129

Les Romantiques....

Fretless Bass

Slow Strings

Strings

Catherine Lara - Les Romantiques

Standard

♩ = 113,999954

5

8

11

14

17

20

23

26

29

V.S.

Standard

32

35

38

41

44

47

50

53

56

59

Standard

3

V.S.

Standard

121 Standard 5

123

11

Saw Wave

Catherine Lara - Les Romantiques

♩ = 113,999954

2

6

10

14

18 23

44

48

52 81

Catherine Lara - Les Romantiques

Muted Guitar

♩ = 113,999954

V.S.

25

27

29

31

33

35

37

42

44

46

48

50

52

54

57

59

61

63

65

67

69

71

73

91

93

95

97

99

101

103

105

107

109

111

113

115

117

119

121

122

♩ = 113,999954

10

14

18

22

26

31

35

39

5

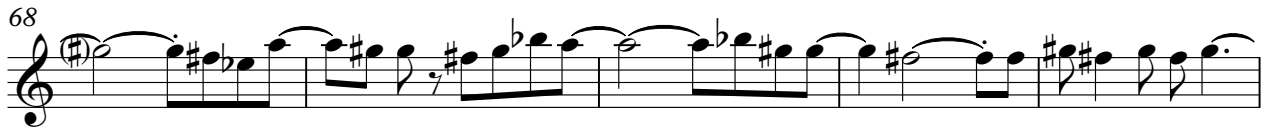

93

98

102

107

111

116

120

125

129

Catherine Lara - Les Romantiques

Clean Guitar

♩ = 113,999954

10

13

16

19

23

26

29

32

35

38

4

4

Clean Guitar

120

122

Distortion Guitar

Catherine Lara - Les Romantiques

♩ = 113,999954

18

23

16

12

55

77

Catherine Lara - Les Romantiques

Distortion Guitar

♩ = 113,999954

2

6

10

12

25

29

33

37

3

43

12

TAB notation for measures 62-65. The notation shows fingerings (1-3) and fret numbers (0-6) for both the Treble (T) and Bass (B) staves.

62

TAB notation for measures 66-69. The notation shows fingerings (1-3) and fret numbers (0-6) for both the Treble (T) and Bass (B) staves.

66

TAB notation for measures 70-73. The notation shows fingerings (1-3) and fret numbers (0-6) for both the Treble (T) and Bass (B) staves.

70

TAB notation for measures 74-77. The notation shows fingerings (1-3) and fret numbers (0-6) for both the Treble (T) and Bass (B) staves.

74

14

TAB notation for measures 78-82. Measure 80 contains a bar with a thick black line across it, indicating a full bar of distortion or a specific effect. The notation shows fingerings (1-3) and fret numbers (0-6) for both the Treble (T) and Bass (B) staves.

93

TAB notation for measures 83-86. The notation shows fingerings (1-3) and fret numbers (0-6) for both the Treble (T) and Bass (B) staves.

97

TAB notation for measures 87-90. The notation shows fingerings (1-3) and fret numbers (0-6) for both the Treble (T) and Bass (B) staves.

101

TAB notation for measures 91-94. The notation shows fingerings (1-3) and fret numbers (0-6) for both the Treble (T) and Bass (B) staves.

105

TAB notation for measures 95-98. The notation shows fingerings (1-3) and fret numbers (0-6) for both the Treble (T) and Bass (B) staves.

109

TAB notation for measures 99-102. The notation shows fingerings (1-3) and fret numbers (0-6) for both the Treble (T) and Bass (B) staves.

T				2
A	0 0	1 1 4 4 1 1 4 1 0	1	2 4 1 4 4 4
B	5 5 5 5	5 1 1 4 4	6 6 2 4 1 2	

117

T		2		
A	1 4 4 1 2	2 4 1 4 3 4 4 1 0	2 2 2	1 1 1
B	6 6 4	2 4 4 4 4 1 0	0 0 0 6	6 6 6 6 6

121

12

T			
A	0 0	1 1 4 4 1 1 4 1 0	
B	5 5 5 5	5 1 1 4 4	

Catherine Lara - Les Romantiques

Fingered Bass

♩ = 113,999954

2

6

9

12

15

18

22

26

29

33

V.S.

36

40

45

48

51

54

58

61

64

68

71

75

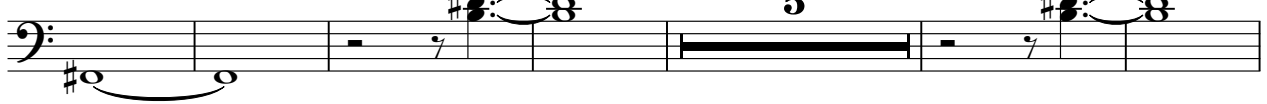

86

94

97

101

104

108

111

114

V.S.

4

Fingered Bass

117

120

122

Catherine Lara - Les Romantiques

Slap Bass 1

♩ = 113,999954

22

26

29

33

36

39

19

61

64

68

71

V.S.

74

17

94

97

101

104

108

111

114

117

120

Slap Bass 1

122

♩ = 113,999954

76

81

87

91

40

Catherine Lara - Les Romantiques

Synth Bass 1

♩ = 113,999954

2

6

9

12

15

18

21

16

39

44

47

50

53

57

75

Slow Strings

Catherine Lara - Les Romantiques

♩ = 113,999954

76

82

90

32

126

129

Catherine Lara - Les Romantiques

Crystal

♩ = 113,999954

22

27

30

35

38

19

60

64

68

72

17

91

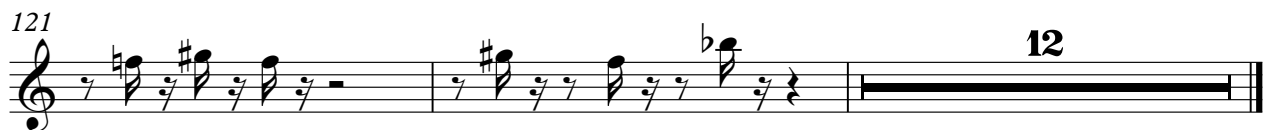

Catherine Lara - Les Romantiques

Strings

♩ = 113,999954

6

9

8

20

24

29

33

38

43

3

2
50
54
58
63
67
72
76
82
88
93

Strings

98

Strings 3

103

107

112

116

121

126

130

Catherine Lara - Les Romantiques

Piano 2

♩ = 113,999954

2

6

10

14

18

21

23

26

28

31

V.S.

34

36

38

42

46

50

54

57

59

61

63

66

69

71

73

77

81

85

90

92

V.S.

94

96

99

102

104

107

110

112

115

118

120

122

