

Catherine Lara - Nuit Magique

♩ = 96,989449

Flute

Alto Flute

Percussion

Jazz Guitar

Banjo

Fretless Electric Bass

Percussive Organ

Percussive Organ

Tape Sampler Keyboard [Strings]

Synth Strings

Pad 1 (New Age)

♩ = 96,989449

Violin

Violin

3

Perc.

J. Gtr.

E. Bass

Perc. Organ

Syn. Str.

Pad 1

5

Perc.

J. Gtr.

E. Bass

Perc. Organ

Syn. Str.

Pad 1

7

Perc.

J. Gtr.

E. Bass

Perc. Organ

Syn. Str.

Pad 1

9

Fl.

Perc.

J. Gtr.

E. Bass

Perc. Organ

Perc. Organ

Syn. Str.

Pad 1

12

Fl.

Perc.

J. Gtr.

E. Bass

Perc. Organ

Perc. Organ

Syn. Str.

Pad 1

16

Fl.

Perc.

J. Gtr.

E. Bass

Perc. Organ

Perc. Organ

Syn. Str.

Pad 1

19

Fl. Perc. J. Gtr. E. Bass Perc. Organ Perc. Organ Syn. Str. Pad 1

22

Fl. Perc. J. Gtr. E. Bass Perc. Organ Perc. Organ Syn. Str. Pad 1

25

Fl.

A. Fl.

Perc.

J. Gtr.

E. Bass

Perc. Organ

Perc. Organ

Syn. Str.

Pad 1

28

Fl.
A. Fl.
Perc.
J. Gtr.
E. Bass
Perc. Organ
Syn. Str.
Pad 1

31

Fl.
A. Fl.
Perc.
J. Gtr.
E. Bass
Perc. Organ
Syn. Str.
Pad 1

34

Fl.
A. Fl.
Perc.
J. Gtr.
E. Bass
Perc. Organ
Syn. Str.
Pad 1

37

Fl.
A. Fl.
Perc.
J. Gtr.
E. Bass
Perc. Organ
Syn. Str.
Pad 1

40

Fl.
A. Fl.
Perc.
J. Gtr.
E. Bass
Perc. Organ
Perc. Organ
Syn. Str.
Pad 1

43

Fl.
Perc.
J. Gtr.
E. Bass
Perc. Organ
Perc. Organ
Syn. Str.
Pad 1

46

Fl.
Perc.
J. Gtr.
E. Bass
Perc. Organ
Perc. Organ
Syn. Str.
Pad 1

49

Fl.
Perc.
J. Gtr.
Ban.
E. Bass
Perc. Organ
Perc. Organ
Syn. Str.
Pad 1

52

Fl.

Perc.

J. Gtr.

Ban.

E. Bass

Perc. Organ

Syn. Str.

Pad 1

54

Fl.

Perc.

J. Gtr.

Ban.

E. Bass

Perc. Organ

Syn. Str.

Pad 1

56

Fl.

Perc.

J. Gtr.

Ban.

E. Bass

Perc. Organ

Syn. Str.

Pad 1

58

Fl.
A. Fl.
Perc.
J. Gtr.
Ban.
E. Bass
Perc. Organ
Syn. Str.
Pad 1

61

Fl.
A. Fl.
Perc.
J. Gtr.
E. Bass
Perc. Organ
Syn. Str.
Pad 1

64

Fl.
A. Fl.
Perc.
J. Gtr.
E. Bass
Perc. Organ
Syn. Str.
Pad 1

67

Fl.
A. Fl.
Perc.
J. Gtr.
E. Bass
Perc. Organ
Syn. Str.
Pad 1

70

Fl.

A. Fl.

Perc.

J. Gtr.

E. Bass

Perc. Organ

Syn. Str.

Pad 1

73

Fl.

A. Fl.

Perc.

J. Gtr.

E. Bass

Perc. Organ

Syn. Str.

Pad 1

Vln.

Vln.

76

Perc.

E. Bass

Tape Smp. Str.

Syn. Str.

Pad 1

Vln.

Vln.

79

Perc.

E. Bass

Syn. Str.

Vln.

Vln.

82

Perc. E. Bass Syn. Str. Vln. Vln.

83

Fl. A. Fl. Perc. J. Gtr. E. Bass Perc. Organ Syn. Str. Pad 1 Vln. Vln.

85

Fl.

A. Fl.

Perc.

J. Gtr.

E. Bass

Perc. Organ

Syn. Str.

Pad 1

Vln.

88

Fl.

A. Fl.

Perc.

J. Gtr.

E. Bass

Perc. Organ

Syn. Str.

Pad 1

Vln.

91

Fl.

A. Fl.

Perc.

J. Gtr.

E. Bass

Perc. Organ

Tape Smp. Str

Syn. Str.

Pad 1

Vln.

Detailed description of the musical score: The score is for measures 91, 92, and 93. The key signature has one flat (B-flat). The time signature is 4/4. The Flute (Fl.) part starts with a whole rest in measure 91, followed by a quarter note G4, a quarter note A4, a quarter note Bb4, and a quarter note C5. In measure 92, it has a half note C5, a half note Bb4. In measure 93, it has a quarter note Bb4, a quarter note A4, and a quarter note G4. The Alto Flute (A. Fl.) part starts with a whole rest in measure 91, followed by a quarter note G4, a quarter note A4, a quarter note Bb4, and a quarter note C5. In measure 92, it has a half note C5, a half note Bb4. In measure 93, it has a quarter note Bb4, a quarter note A4, and a quarter note G4. The Percussion (Perc.) part has a consistent rhythmic pattern of eighth notes with 'x' marks above them, indicating cymbal hits. The Jazzy Guitar (J. Gtr.) part plays a rhythmic pattern of eighth notes with a 'z' mark above them, indicating a jazz guitar effect. The Electric Bass (E. Bass) part plays a steady eighth-note bass line. The Percussion Organ part has a melodic line with a whole rest in measure 91, followed by a quarter note G4, a quarter note A4, a quarter note Bb4, and a quarter note C5. In measure 92, it has a half note C5, a half note Bb4. In measure 93, it has a quarter note Bb4, a quarter note A4, and a quarter note G4. The Tape Sample String (Tape Smp. Str.) part has a whole rest in measure 91, followed by a quarter note G4, a quarter note A4, a quarter note Bb4, and a quarter note C5. In measure 92, it has a half note C5, a half note Bb4. In measure 93, it has a quarter note Bb4, a quarter note A4, and a quarter note G4. The Synthesizer String (Syn. Str.) part has a whole rest in measure 91, followed by a quarter note G4, a quarter note A4, a quarter note Bb4, and a quarter note C5. In measure 92, it has a half note C5, a half note Bb4. In measure 93, it has a quarter note Bb4, a quarter note A4, and a quarter note G4. The Pad 1 part has a whole rest in measure 91, followed by a quarter note G4, a quarter note A4, a quarter note Bb4, and a quarter note C5. In measure 92, it has a half note C5, a half note Bb4. In measure 93, it has a quarter note Bb4, a quarter note A4, and a quarter note G4. The Violin (Vln.) part has a whole rest in measure 91, followed by a quarter note G4, a quarter note A4, a quarter note Bb4, and a quarter note C5. In measure 92, it has a half note C5, a half note Bb4. In measure 93, it has a quarter note Bb4, a quarter note A4, and a quarter note G4.

94

Fl.

A. Fl.

Perc.

J. Gtr.

E. Bass

Perc. Organ

Syn. Str.

Pad 1

Vln.

97

Fl.

A. Fl.

Perc.

J. Gtr.

E. Bass

Perc. Organ

Syn. Str.

Pad 1

Vln.

100

Perc.

J. Gtr.

E. Bass

Syn. Str.

Pad 1

Vln.

103

♩ = 88,028168 ♩ = 84,734286085960 ♩ = 96,989449

Perc.

J. Gtr.

E. Bass

Syn. Str.

Catherine Lara - Nuit Magique

Flute

♩ = 96,989449

8

12

16

20

24

28

32

36

41

45

V.S.

Flute

49

55

60

64

68

73

85

89

93

98

Catherine Lara - Nuit Magique

Alto Flute

♩ = 96,989449

24

28

32

37

41

16

60

64

68

72

8

83

87

91

95

98

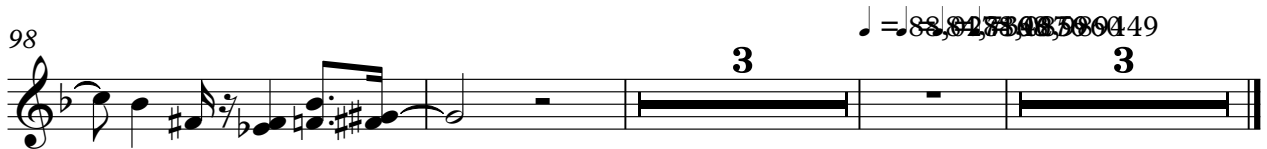

Catherine Lara - Nuit Magique

Percussion

♩ = 96,989449

5

9

13

17

21

25

29

33

37

V.S.

41

45

49

53

57

61

65

69

73

77

Percussion

81

85

89

93

97

101

$\text{♩} = 88,0281784276$ $\text{♩} = 76,089449$

♩ = 96,989449

4

6

8

10

14

18

22

26

29

32

35

38

41

45

49

52

54

56

58

61

64

67

70

73

10

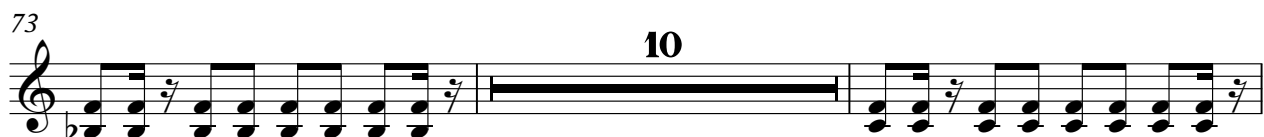

85

88

91

94

97

100

102

♩ = 88, 028814834276 ♩ = 78, 0889619

Catherine Lara - Nuit Magique

Banjo

♩ = 96,989449

50

53

56

59

44

♩ = 88,028768286960449

3

♩ = 96,989449

5

9

13

17

21

25

29

33

37

41

45

49

53

57

61

65

69

73

78

83

87

91

95

99

102

♩ = 88, 02884, 834276, 08596, 089449

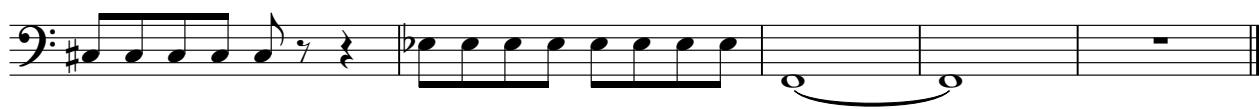

Percussive Organ

Catherine Lara - Nuit Magique

♩ = 96,989449

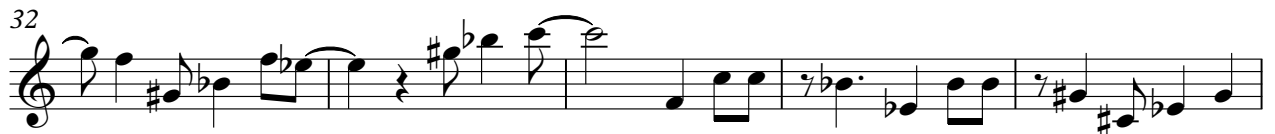

V.S.

46

50

53

55

58

63

68

73

85

90

Detailed description of the musical score: The score is for a Percussive Organ and consists of nine staves of music. The first staff (measures 46-49) features a melodic line with eighth and sixteenth notes, including rests. The second staff (measures 50-52) has a more rhythmic, eighth-note pattern. The third staff (measures 53-54) continues with eighth-note patterns. The fourth staff (measures 55-57) is a grand staff with a complex melodic line in the treble and a bass line. The fifth staff (measures 58-62) shows a melodic line with slurs and ties. The sixth staff (measures 63-67) continues the melodic development. The seventh staff (measures 68-72) includes a measure with a fermata and a measure with a whole rest. The eighth staff (measures 73-84) features a measure with a fermata and a measure with a whole rest, with the number '8' written above the staff. The ninth staff (measures 85-89) continues the melodic line. The final staff (measures 90-93) concludes the piece with a melodic line and a final chord.

Percussive Organ

Catherine Lara - Nuit Magique

♩ = 96,989449

9

13

17

21

25

15

15

43

47

50

52

3

♩ = 88,81780876800149

Catherine Lara - Nuit Magique
Tape Sampler Keyboard [Strings]

♩ = 96,989449

76

76

79

12

11

3

♩ = 96,989449

Catherine Lara - Nuit Magique

Synth Strings

♩ = 96,989449

7

15

21

26

32

39

46

52

57

V.S.

Synth Strings

62

67

72

77

82

88

93

98

102

♩ = 88, 024, 176, 278, 085, 96, 089, 449

Catherine Lara - Nuit Magique

Pad 1 (New Age)

♩ = 96,989449

5

10

17

24

28

32

36

40

46

V.S.

Pad 1 (New Age)

88

92

96

99

88 92 96 99 149

Violin

Catherine Lara - Nuit Magique

♩ = 96,989449

74

78

82

84

90

97

♩ = 96,989449

Violin

Catherine Lara - Nuit Magique

♩ = 96,989449

74

78

82

83

84

♩ = 88,82784987989149

18

3