

Catolica - A Alegria

♩ = 130,000137

5

Piccolo

Piccolo

M #10

Piano 1

Piano 1

Piano 1

Piano 1

Piano 1

Piano 1

Acoustic Bs.

Organ 3

8

Piccolo

Piccolo

M #10

Piano 1

Piano 1

Piano 1

Piano 1

Acoustic Bs.

Organ 3

11

Piccolo

Piccolo

M #10

Piano 1

Piano 1

Piano 1

Piano 1

Piano 1

Piano 1

Piano 1

Acoustic Bs.

Organ 3

14

Piccolo

Piccolo

M #10

Piano 1

Piano 1

Piano 1

Piano 1

Piano 1

Piano 1

Piano 1

Acoustic Bs.

Organ 3

17

Piccolo

Piccolo

Harmonica

Harmonica

M #10

Piano 1

Piano 1

Acoustic Bs.

Organ 3

22

Harmonica

Harmonica

M #10

Piano 1

Piano 1

Piano 1

Acoustic Bs.

Organ 3

26

Harmonica

Harmonica

M #10

Piano 1

Piano 1

Acoustic Bs.

Organ 3

29

Harmonica

Harmonica

M #10

Piano 1

Piano 1

Piano 1

Acoustic Bs.

Organ 3

32

Harmonica

Harmonica

M #10

Tubular bell

Piano 1

Piano 1

Piano 1

Piano 1

Piano 1

Piano 1

Acoustic Bs.

Organ 3

Space Voice

M #10

Tubular bell

Piano 1

Piano 1

Piano 1

Piano 1

Piano 1

Piano 1

Acoustic Bs.

Organ 3

Space Voice

35

3

3

M #10

Tubular bell

Piano 1

Piano 1

Piano 1

Acoustic Bs.

Organ 3

Space Voice

M #10

Tubular bell

Piano 1

Piano 1

Acoustic Bs.

Organ 3

Space Voice

M #10

Tubular bell

Piano 1

Piano 1

Acoustic Bs.

Organ 3

Space Voice

45

48

Piccolo

Piccolo

M #10

Tubular bell

Piano 1

Piano 1

Piano 1

Piano 1

Piano 1

Acoustic Bs.

Organ 3

Space Voice

51

Piccolo

Piccolo

M #10

Piano 1

Piano 1

Acoustic Bs.

Organ 3

54

Piccolo

Piccolo

M #10

Piano 1

Piano 1

Piano 1

Acoustic Bs.

Organ 3

57

Piccolo

Piccolo

M #10

Piano 1

Piano 1

Piano 1

Acoustic Bs.

Organ 3

60

Piccolo

Piccolo

M #10

Piano 1

Piano 1

Piano 1

Acoustic Bs.

Organ 3

63

Piccolo

Piccolo

M #10

Piano 1

Piano 1

Acoustic Bs.

Organ 3

69

Piccolo

Piccolo

M #10

Piano 1

Piano 1

Piano 1

Piano 1

Piano 1

Piano 1

Acoustic Bs.

Organ 3

72

Piccolo

Piccolo

M #10

Piano 1

Piano 1

Acoustic Bs.

Organ 3

75

Piccolo

Piccolo

M #10

Piano 1

Piano 1

Acoustic Bs.

Organ 3

78

Piccolo

Piccolo

M #10

Piano 1

Piano 1

Piano 1

Piano 1

Piano 1

Piano 1

Piano 1

Acoustic Bs.

Organ 3

80

Piccolo

Piccolo

M #10

Piano 1

Piano 1

Piano 1

Piano 1

Piano 1

Piano 1

Piano 1

Acoustic Bs.

Organ 3

Catolica - A Alegria  
Piccolo

♩ = 130,000137

2

7

11

15

32

50

54

58

62

66

72

V.S.

2

Piccolo

77

80

Catolica - A Alegria  
Piccolo

♩ = 130,000137

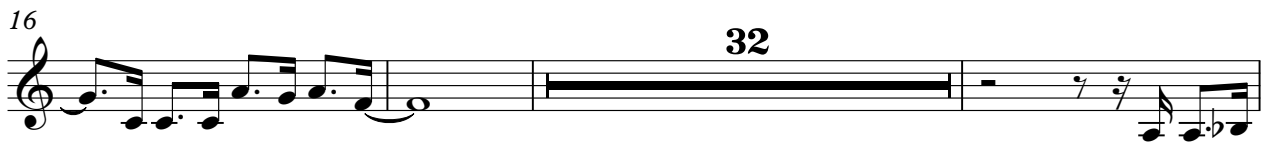

V.S.

Catolica - A Alegria  
Harmonica

♩ = 130,000137

18

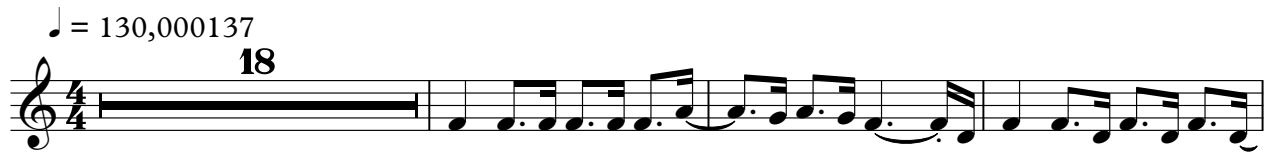

22

27

31

49

Catolica - A Alegria  
Harmonica

♩ = 130,000137

18

22

27

31

49

Catolica - A Alegria  
M #10

♩ = 130,000137

6

10

14

19

23

27

31

36

40

V.S.

44

48

53

57

61

65

69

73

77

80

Catolica - A Alegria  
Tubular bell

♩ = 130,000137 **33**

38

43

47 **33**

Catolica - A Alegria  
Piano 1

♩ = 130,000137

2

6

9

12

16

19

27

30

60

63

66

69

73

76

79

Catolica - A Alegria  
Piano 1

♩ = 130,000137

2

6

4

13

18

33

37

10

49

17

68

71

7

Catolica - A Alegria  
Piano 1

♩ = 130,000137

6

10

14

17

21

25

V.S.

57

60

63

66

70

74

77

80

Catolica - A Alegria  
Piano 1

♩ = 130,000137

2

5

11

14

18

35

38

10

50

17

69

7

78

Catolica - A Alegria  
Piano 1

♩ = 130,000137

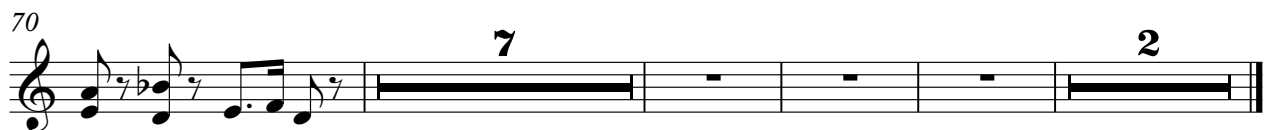

Catolica - A Alegria  
Piano 1

♩ = 130,000137

62

3

68

7

78

80

Catolica - A Alegria  
Acoustic Bs.

♩ = 130,000137

2

6

11

15

20

25

30

35

39

44

V.S.

Catolica - A Alegria  
Organ 3

♩ = 130,000137

V.S.

32

37

43

48

54

59

64

69

75

79

