

Catolica - Aleluia Quando Estamos Unidos

♩ = 136,000153

Percussion

Electric Guitar

Electric Bass

Electric Piano

Percussive Organ

Rock Organ

Pad 1 (New Age)

3

5

7

Perc.

E. Gtr.

E. Bass

E. Piano

Perc. Organ

Organ

Pad 1

10

Perc.

E. Gtr.

E. Bass

E. Piano

Perc. Organ

Organ

Pad 1

3

3

Detailed description of the musical score: The score is for a multi-instrumental piece. It consists of seven staves. The Percussion staff (Perc.) starts at measure 10 and features a complex rhythmic pattern with various note values and rests. The Electric Guitar (E. Gtr.) staff has a melodic line with many slurs and ties. The Electric Bass (E. Bass) staff has a steady bass line with a triplet of eighth notes in measure 14. The Electric Piano (E. Piano) staff has a melodic line with a triplet of eighth notes in measure 14. The Percussion Organ (Perc. Organ) staff has a simple bass line with a triplet of eighth notes in measure 14. The Organ staff has a melodic line with a triplet of eighth notes in measure 14. The Pad 1 staff has a simple melodic line with a triplet of eighth notes in measure 14. The number '10' is written at the beginning of the Percussion staff, and the number '5' is written at the top right of the page. The number '3' appears above the E. Bass and E. Piano staves in measure 14, indicating a triplet.

11

Perc.

E. Gtr.

E. Bass

E. Piano

Perc. Organ

Organ

3

3

12

Perc.

E. Gtr.

E. Bass

E. Piano

Perc. Organ

Organ

13

Perc.

E. Gtr.

E. Bass

E. Piano

Perc. Organ

Organ

3

3

14

Perc.

E. Gtr.

E. Bass

E. Piano

Perc. Organ

Organ

15

17

18 11

Perc.

E. Gtr.

E. Bass

E. Piano

Perc. Organ

Organ

19

Perc.

E. Gtr.

E. Bass

E. Piano

Perc. Organ

Organ

3

3

20

Perc.

E. Gtr.

E. Bass

E. Piano

Perc. Organ

Organ

3

3

21

Perc.

E. Gtr.

E. Bass

E. Piano

Perc. Organ

Organ

3

3

22

Perc.

E. Gtr.

E. Bass

E. Piano

Perc. Organ

Organ

23

Perc.

E. Gtr.

E. Bass

E. Piano

Perc. Organ

Organ

3

24

25

26

Perc.

E. Gtr.

E. Bass

E. Piano

Perc. Organ

Organ

28

Perc.

E. Gtr.

E. Bass

E. Piano

Perc. Organ

Organ

29

31

Perc.

E. Gtr.

E. Bass

E. Piano

Perc. Organ

Organ

32

Perc.

E. Gtr.

E. Bass

E. Piano

Perc. Organ

Organ

33 21

Perc.

E. Gtr.

E. Bass

E. Piano

Perc. Organ

Organ

35

Perc.

E. Gtr.

E. Bass

E. Piano

Perc. Organ

Organ

36

Perc.

E. Gtr.

E. Bass

E. Piano

Perc. Organ

Organ

37

Perc.

E. Gtr.

E. Bass

E. Piano

Perc. Organ

Organ

38

Perc.

E. Gtr.

E. Bass

E. Piano

Perc. Organ

Organ

39

Perc.

E. Gtr.

E. Bass

E. Piano

Perc. Organ

Organ

41

42

43

Perc.

E. Gtr.

E. Bass

E. Piano

Perc. Organ

Organ

44

Perc.

E. Gtr.

E. Bass

E. Piano

Perc. Organ

Organ

45

Perc.

E. Gtr.

E. Bass

E. Piano

Perc. Organ

Organ

46

Perc.

E. Gtr.

E. Bass

E. Piano

Perc. Organ

Organ

47 27

Perc.

E. Gtr.

E. Bass

E. Piano

Perc. Organ

Organ

49

Perc.

E. Gtr.

E. Bass

E. Piano

Perc. Organ

Organ

51

52

53

54

55

Perc.

E. Gtr.

E. Bass

E. Piano

Perc. Organ

Organ

56

Perc.

E. Gtr.

E. Bass

E. Piano

Perc. Organ

Organ

57 31

Perc.

E. Gtr.

E. Bass

E. Piano

Perc. Organ

Organ

58

Perc.

E. Gtr.

E. Bass

E. Piano

Perc. Organ

Organ

59

Perc.

E. Gtr.

E. Bass

E. Piano

Perc. Organ

Organ

60

Perc.

E. Gtr.

E. Bass

E. Piano

Perc. Organ

Organ

61

Perc.

E. Gtr.

E. Bass

E. Piano

Perc. Organ

Organ

62

Perc.

E. Gtr.

E. Bass

E. Piano

Perc. Organ

Organ

63

Perc.

E. Gtr.

E. Bass

E. Piano

Perc. Organ

Organ

3

64

Perc.

E. Gtr.

E. Bass

E. Piano

Perc. Organ

Organ

3

65

Perc.

E. Gtr.

E. Bass

E. Piano

Perc. Organ

Organ

66

Perc.

E. Gtr.

E. Bass

E. Piano

Perc. Organ

Organ

67

Perc.

E. Gtr.

E. Bass

E. Piano

Perc. Organ

Organ

68

Perc.

E. Gtr.

E. Bass

E. Piano

Perc. Organ

Organ

69

70

71

Perc. E. Gtr. E. Bass E. Piano Perc. Organ Organ

72

Perc. E. Gtr. E. Bass E. Piano Perc. Organ Organ

73

Perc.

E. Gtr.

E. Bass

E. Piano

Perc. Organ

Organ

Catolica - Aleluia Quando Estamos Unidos

Percussion

♩ = 136,000153

5

8

10

12

14

16

18

20

22

V.S.

Percussion

Percussion

45

47

49

51

53

55

57

59

61

63

V.S.

4

Percussion

65

67

69

71

73

Electric Guitar

Catolica - Aleluia Quando Estamos Unidos

♩ = 136,000153

4

6

8

10

12

14

16

18

20

V.S.

22

24

25

27

29

31

33

35

37

39

41

61

63

65

67

69

71

73

Electric Bass

Catolica - Aleluia Quando Estamos Unidos

♩ = 136,000153

5

9

12

14

16

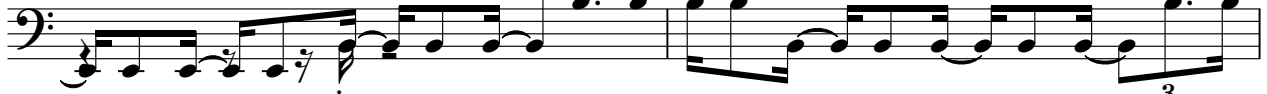

18

20

22

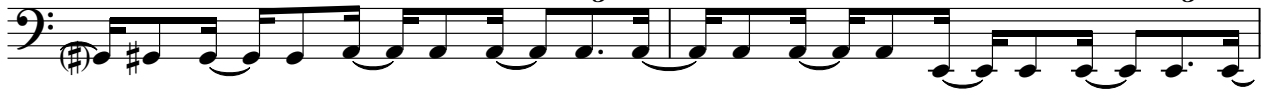

24

V.S.

4

Electric Bass

70

72

Electric Piano

Catolica - Aleluia Quando Estamos Unidos

♩ = 136,000153

4

7

9

11

13

15

V.S.

17

19

21

23

25

26

29

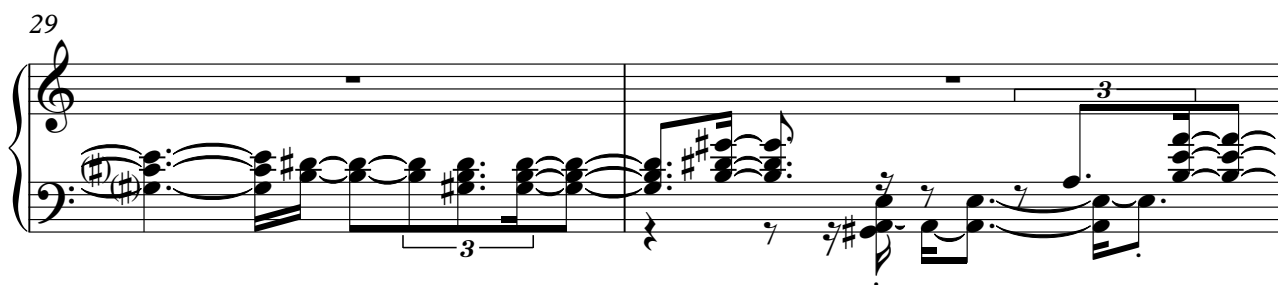

31

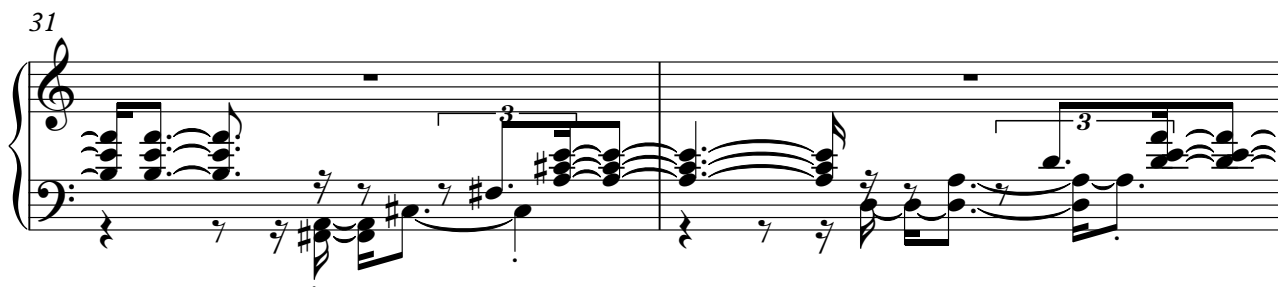

33

35

37

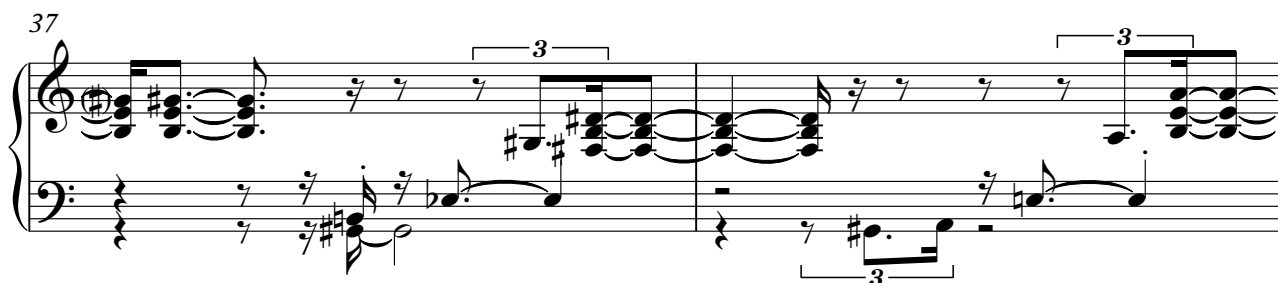

39

V.S.

41

43

45

47

49

51

53

55

57

59

61

63

V.S.

65

67

69

71

73

57

60

64

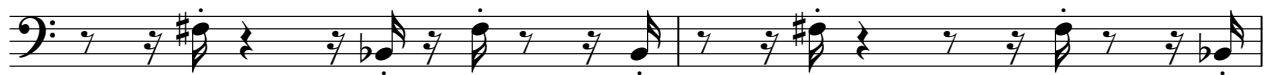

66

70

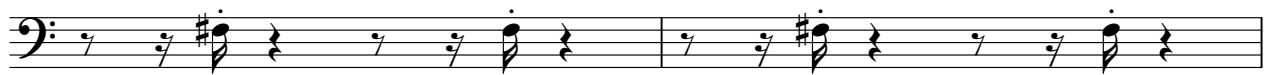

72

Rock Organ

Catolica - Aleluia Quando Estamos Unidos

♩ = 136,000153

5

8

10

12

15

V.S.

17

19

21

24

26

29

31

33

36

38

40

42

45

48

50

V.S.

52

54

56

58

60

63

65

67

Rock Organ

70

72

♩ = 136,000153

5

8

16

25

33

42

53

64