

Catolica - Comei Tomai Meu Corpo

♩ = 55,999977

Panpipes

Percussion

Electric Bass

Electric Piano

Rock Organ

Solo

3

Pan.

Perc.

E. Bass

E. Piano

Organ

Solo

4 ♩ = 55,999977

Pan.

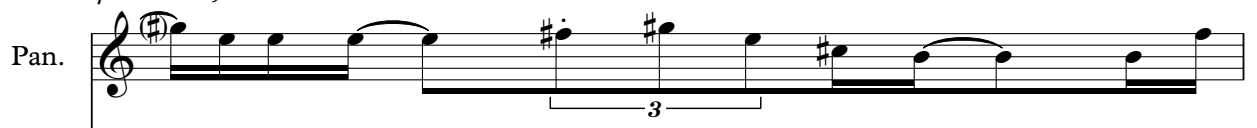

Perc.

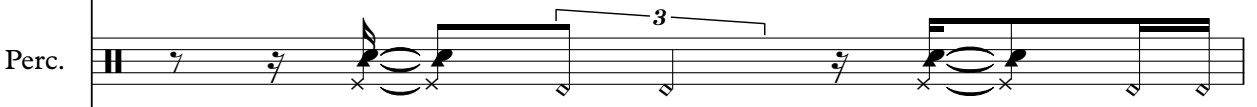

E. Bass

E. Piano

♩ = 55,999977

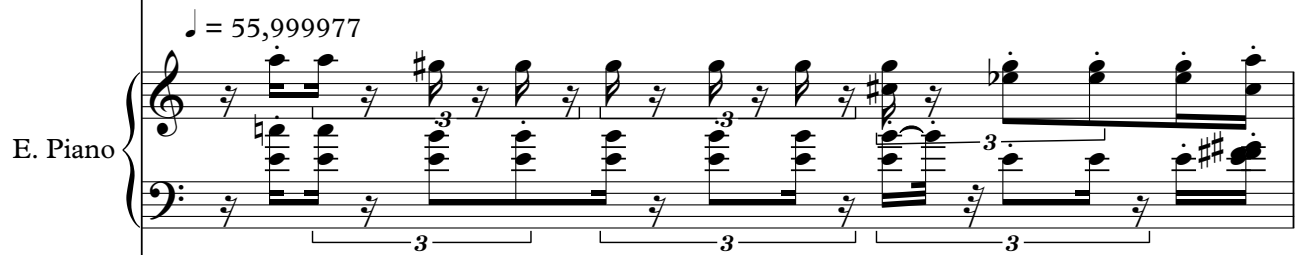

Organ

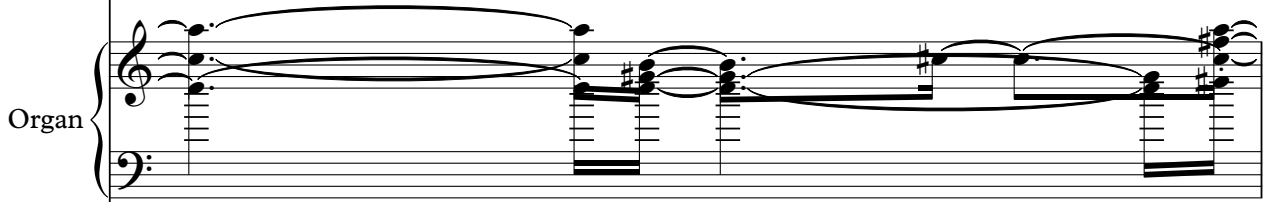

Solo

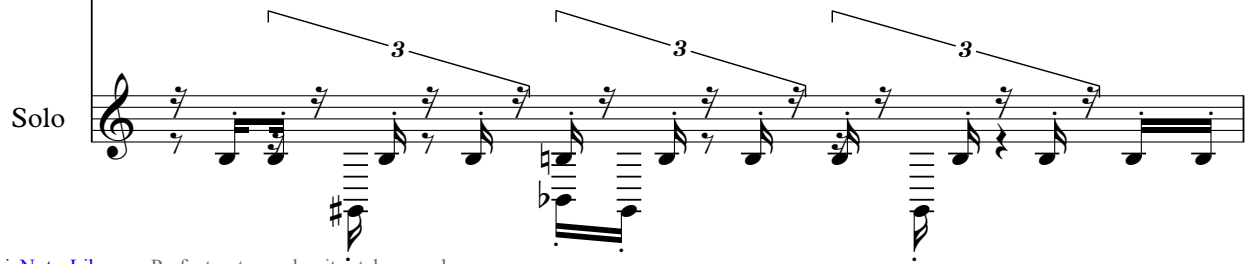

6

Pan.

Perc.

E. Bass

E. Piano

Organ

Solo

7

Perc.

E. Bass

E. Piano

Solo

6

8

9

10

11

12

13

14

Perc.

E. Bass

E. Piano

Organ

Solo

Double bar line

15

Perc.

E. Bass

E. Piano

Organ

Solo

16

Perc.

E. Bass

E. Piano

Organ

Solo

17

Perc.

E. Bass

E. Piano

Organ

Solo

18

19

20

Perc.

E. Bass

E. Piano

Solo

21

Perc.

E. Bass

E. Piano

Solo

22

23

24

Perc.

E. Bass

E. Piano

Organ

Solo

25

Perc.

E. Bass

E. Piano

Organ

Solo

26

Perc.

E. Bass

E. Piano

Organ

Solo

27

Perc.

E. Bass

E. Piano

Organ

Solo

28

Perc.

E. Bass

E. Piano

Organ

Solo

29

Perc.

E. Bass

E. Piano

Organ

Solo

30

31

32

Perc.

E. Bass

E. Piano

Solo

Detailed description of the musical score for measures 32-33. The score is written for four parts: Percussion, Electric Bass (E. Bass), Electric Piano (E. Piano), and Solo. Measure 32 starts with a snare drum hit. The E. Bass part features eighth notes with a triplet of eighth notes. The E. Piano part has a melody in the right hand and accompaniment in the left hand, including a triplet of eighth notes. The Solo part consists of eighth notes with a triplet of eighth notes. Measure 33 continues the patterns from measure 32.

33

Perc.

E. Bass

E. Piano

Solo

Detailed description of the musical score for measures 33-34. The score is written for four parts: Percussion, Electric Bass (E. Bass), Electric Piano (E. Piano), and Solo. Measure 33 starts with a snare drum hit. The E. Bass part features eighth notes with a triplet of eighth notes. The E. Piano part has a melody in the right hand and accompaniment in the left hand, including a triplet of eighth notes. The Solo part consists of eighth notes with a triplet of eighth notes. Measure 34 continues the patterns from measure 33.

34

35

Perc.

E. Bass

E. Piano

Organ

Solo

Perc.

E. Bass

E. Piano

Organ

Solo

38

Perc.

E. Bass

E. Piano

Organ

Solo

39

Perc.

E. Bass

E. Piano

Organ

Solo

40

41

42

43

44

45

46

47

48

49

50

Perc.

E. Bass

E. Piano

Organ

Solo

51

Perc.

E. Bass

E. Piano

Organ

Solo

52

Perc.

E. Bass

E. Piano

Organ

Solo

53

Perc.

E. Bass

E. Piano

Organ

Solo

54

55

56

Perc.

E. Bass

E. Piano

Solo

57

Perc.

E. Bass

E. Piano

Solo

58

59

60

61

62

Perc.

E. Bass

E. Piano

Organ

Solo

63

Perc.

E. Bass

E. Piano

Organ

Solo

64

65

66

67

68

Perc.

E. Bass

E. Piano

Solo

69

Perc.

E. Bass

E. Piano

Solo

70

71

74

Perc. E. Bass E. Piano Organ Solo

75

Perc. E. Bass E. Piano Organ Solo

Perc.

E. Bass

E. Piano

Organ

Solo

Perc.

E. Bass

E. Piano

Organ

Solo

Panpipes

Catolica - Comei Tomai Meu Corpo

♩ = 55,999977

5

9

18

26

34

45

57

65

73

Catolica - Comei Tomai Meu Corpo

Percussion

♩ = 55,999977

4 ♩ = 55,999977

6

9

12

14

16

18

21

24

V.S.

50

52

54

57

60

62

64

66

69

72

4

Percussion

74

76

78

Catolica - Comei Tomai Meu Corpo

Electric Bass

♩ = 55,999977

4

6

9

12

14

17

19

21

24

V.S.

26

29

32

34

37

40

42

45

48

50

53

56

58

61

64

66

69

72

74

77

Electric Piano

Catolica - Comei Tomai Meu Corpo

♩ = 55,999977

4 ♩ = 55,999977

5

6

8

10

V.S.

11

12

13

14

16

17

18

20

22

23

24

25

26

28

29

30

32

34

35

36

37

38

40

41

42

44

46

47

48

49

50

52

53

54

56

58

V.S.

59

60

61

62

64

65

66

68

70

71

72

73

74

76

77

78

Rock Organ

Catolica - Comei Tomai Meu Corpo

♩ = 55,999977

5

9

12

14

16

V.S.

18

2

2

3

21

3

24

26

28

30

2

33

3

36

38

40

42

45

48

50

52

54

57

60

62

64

66

69

72

74

Detailed description of the musical score: The score is for a Rock Organ piece, spanning measures 57 to 74. It is written in a key with one sharp (F#) and a 2/4 time signature. The notation is in grand staff (treble and bass clefs). Measure 57 features a triplet in the bass line. Measures 60-65 contain complex chordal textures with triplets. Measure 66 includes a double bar line and a fermata in the bass line. Measures 69 and 74 feature triplets in the bass line. The score is characterized by dense chordal textures and rhythmic patterns typical of rock organ music.

Rock Organ

5

76

78

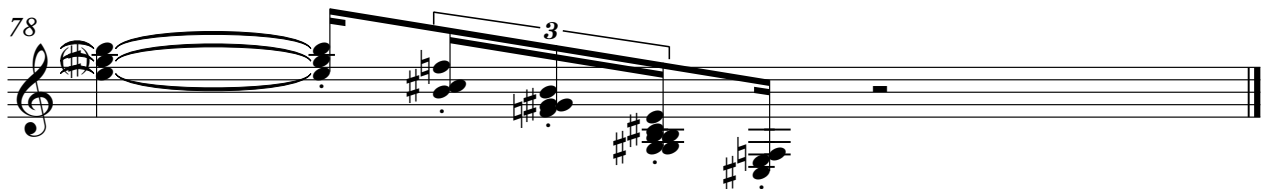

Catolica - Comei Tomai Meu Corpo

Solo

♩ = 55,999977

3

4 ♩ = 55,999977

5

6

7

8

9

10

11

V.S.

Solo

12

13

14

15

16

17

18

19

20

21

Solo

V.S.

V.S.

6

V.S.

8

72

Solo

73

74

75

76

77

78