

# Catolica - Deus e Mais

♩ = 61,999996

Flute

Alto Saxophone

Percussion

Electric Guitar

Electric Bass

Soprano

♩ = 61,999996

FX 1 (Rain)

Violin

Violoncello

Solo

Can3ro Nova

3

4

6

8

10

Alto Sax.

E. Bass

S.

Vc.

Solo

12

Alto Sax.

E. Bass

S.

Vc.

Solo

14

Alto Sax.

E. Bass

S.

Vc.

Solo

16

Alto Sax.

E. Bass

S.

Vc.

Solo

18

Alto Sax.

E. Bass

Vc.

Solo

20

Alto Sax.

E. Bass

Vc.

Solo

22

Alto Sax.

E. Bass

Vc.

Solo

23

Alto Sax.

E. Bass

Vc.

Solo

25

Alto Sax.

Perc.

E. Bass

Vc.

Solo

27

Alto Sax.

Perc.

E. Bass

Vln.

Vc.

Solo

28

Perc.

E. Bass

Vln.

Vc.

Solo

30

Perc.

E. Bass

Vln.

Vc.

Solo

32

Perc.

E. Bass

Vln.

Vc.

Solo

34

Perc.

E. Bass

Vln.

Vc.

Solo

36

Perc.

E. Bass

Vln.

Vc.

Solo

38

Perc.

E. Bass

Vln.

Vc.

Solo

40

Perc.

E. Bass

Vln.

Vc.

Solo

42

Perc. E. Gtr. E. Bass Vln. Vc. Solo

44

Perc. E. Gtr. E. Bass Vc. Solo

45

Perc.

E. Gtr.

E. Bass

Vc.

Solo

47

Perc.

E. Gtr.

E. Bass

Vc.

Solo

49

Perc.

E. Gtr.

E. Bass

Vc.

Solo

52

Perc. E. Gtr. E. Bass Vla. Vc. Solo

53

Perc. E. Gtr. E. Bass S. Vla. Vc. Solo

54

Fl.

Perc.

E. Gtr.

E. Bass

S.

Vla.

Vc.

Solo

56

Fl.

Perc.

E. Bass

S.

Vc.

Solo

58

Fl.

Perc.

E. Bass

S.

Vc.

Solo

60

Fl.

Perc.

E. Bass

S.

Vc.

Solo

61

Fl. Perc. E. Bass S. Vc. Solo

62

Fl. Perc. E. Bass S. Vc. Solo

64

Fl. Perc. E. Bass S. Vc. Solo

3

3

66

Fl. Perc. E. Bass S. Vc. Solo

68

Fl.

Perc.

E. Bass

S.

Vc.

Solo

70

Fl.

Perc.

E. Bass

S.

FX 1

Vc.

Solo

72

74

76

78

80

Perc. E. Bass S. Vc. Solo

82

Perc. E. Bass S. Vc. Solo

# Catolica - Deus e Mais

Flute

♩ = 61,999996

**53**

**57**

**60**

**63**

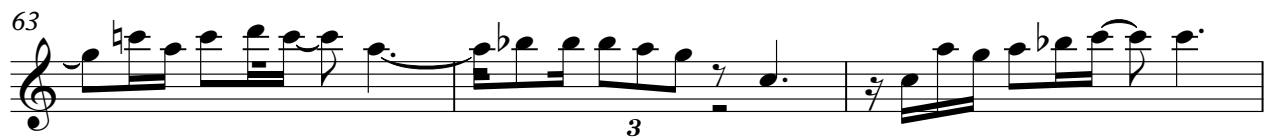

**66**

**69**

**12**

Canção Nova

# Catolica - Deus e Mais

Alto Saxophone

♩ = 61,999996

9

13

18

21

24

26

56

Canção Nova

# Catolica - Deus e Mais

## Percussion

♩ = 61,999996

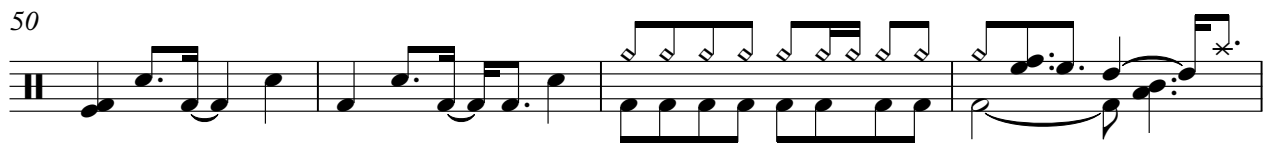
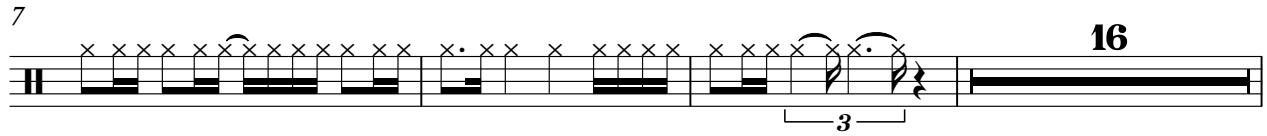

Canção Nova

V.S.

58

62

66

70

74

78

81

# Catolica - Deus e Mais

Electric Guitar

♩ = 61,999996

42

46

50

53

29

Canzro Nova

# Catolica - Deus e Mais

Electric Bass

♩ = 61,999996

8

14

20

25

31

36

41

47

52

Canção Nova

V.S.

56

61

66

72

78

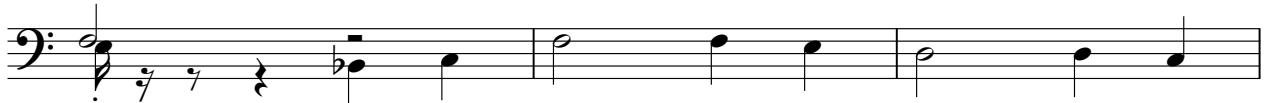

81

# Catolica - Deus e Mais

Soprano

♩ = 61,999996

5

10

15

53

59

65

71

77

81

35

Canção Nova

# Catolica - Deus e Mais

FX 1 (Rain)

♩ = 61,999996

69

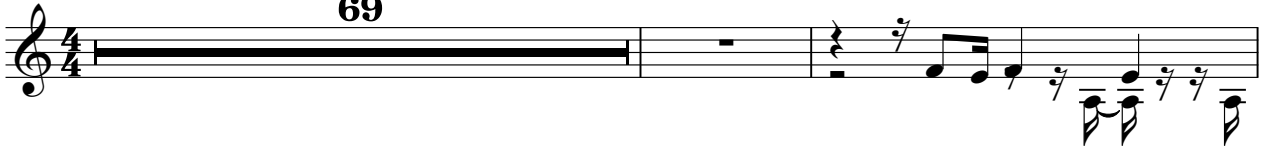

72

74

76

78

4

Canção Nova

# Catolica - Deus e Mais

Violin

♩ = 61,999996

**26**

**30**

**34**

**38**

**41**

**40**

Canção Nova

# Catolica - Deus e Mais

Viola

♩ = 61,999996

**51**

# Catolica - Deus e Mais

Violoncello

Violoncello score for the piece "Catolica - Deus e Mais". The score is written in bass clef with a 4/4 time signature. The tempo is marked as  $\text{♩} = 61,999996$ . The key signature is one sharp (F#). The score consists of ten staves of music, with measure numbers 7, 11, 17, 22, 26, 30, 33, 36, and 40 indicated at the beginning of their respective staves. The music features complex rhythmic patterns, including sixteenth and thirty-second notes, and various chordal textures. The piece concludes with a double bar line and a key signature change to one flat (Bb).

Cançro Nova

V.S.

Violoncello

# Catolica - Deus e Mais

Solo

♩ = 61,999996

A detailed guitar solo sheet music for the piece 'Catolica - Deus e Mais'. The music is written in 4/4 time with a tempo of 61.999996. It consists of 16 numbered staves of music. The notation includes various guitar-specific techniques such as triplets, slurs, and dynamic markings. The key signature is one sharp (F#), and the time signature is 4/4. The piece concludes with the text 'Canção Nova' and 'V.S.' at the bottom right.

Canção Nova

V.S.

V.S.

74

76

78

80

82
