

Anastacia - I belong to you feat. Eros Ramazzotti

♩ = 63,000065

Percussion

Jazz Guitar

Jazz Guitar

Jazz Guitar

Jazz Guitar

Electric Guitar

Electric Guitar

Electric Bass

FM Synth

Synth Strings

Synth Strings

Synth Strings

Solo

RAMAZZOTTI feat. Anastacia EROS=

(C)2005 Mabusoft

3

J. Gtr. 

FM 

Syn. Str. 

Solo 

A DES SO NO, NON VO GLIO PIU' DI

||

4

J. Gtr. 

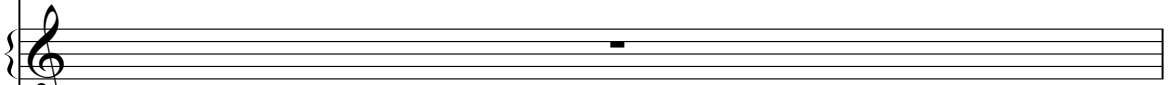
FM 

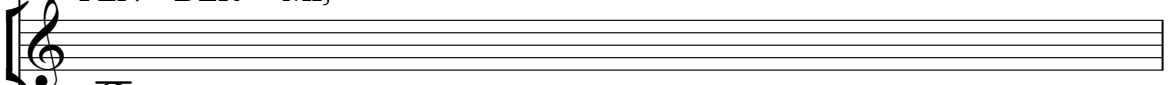
Syn. Str. 

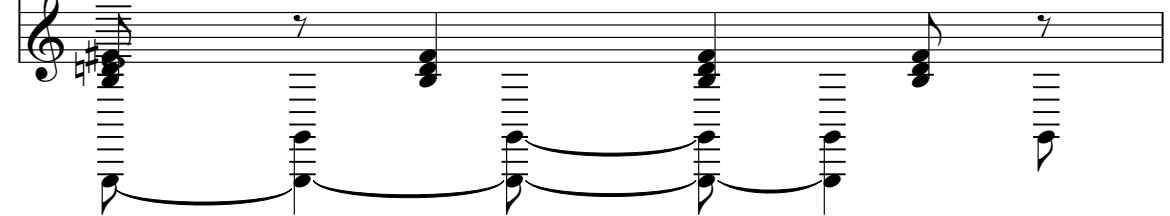
Solo 

FEN DER MI,

||

5

J. Gtr. 

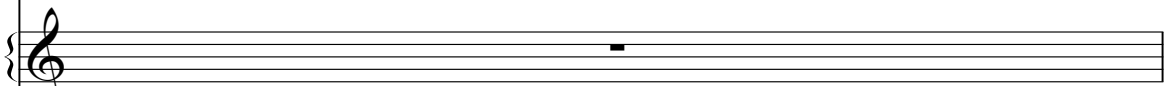
FM 

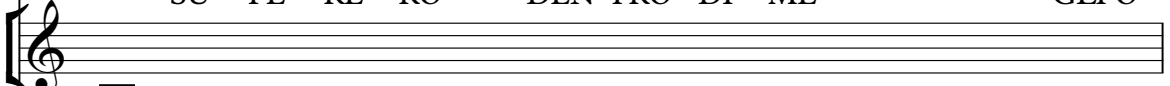
Syn. Str. 

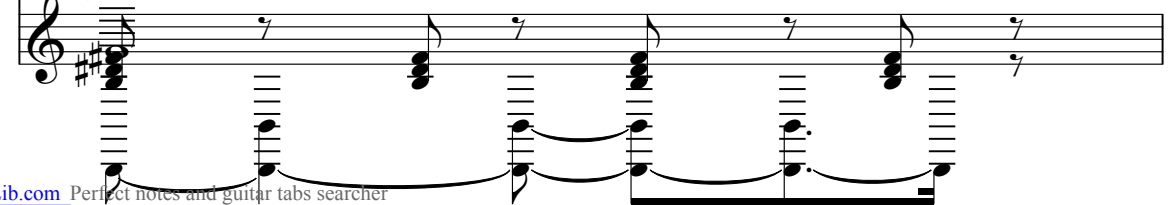
Solo 

SU PE RE RO' DEN TRO DI ME GLI O

6

J. Gtr.

FM

Syn. Str.

Solo

STA CO LI I MIEI MO MEN TI PIU' DIF

8

J. Gtr.

FM

Syn. Str.

Solo

FI CI LI. I, PER TE. ANASTACIA=

10

J. Gtr.

E. Bass

FM

Syn. Str.

Syn. Str.

Solo

There is no rea son, there's no rhyme: it's cry stal cle ar.

Double bar line

12

J. Gtr.

E. Bass

FM

Syn. Str.

Syn. Str.

Solo

I hear your voice and all the dar kness dis ap pe. e. ears.

Double bar line

Perc. 

J. Gtr. 

J. Gtr. 

E. Bass 

FM 
E very time I look in to your eyes you may be

Syn. Str. 

Syn. Str. 

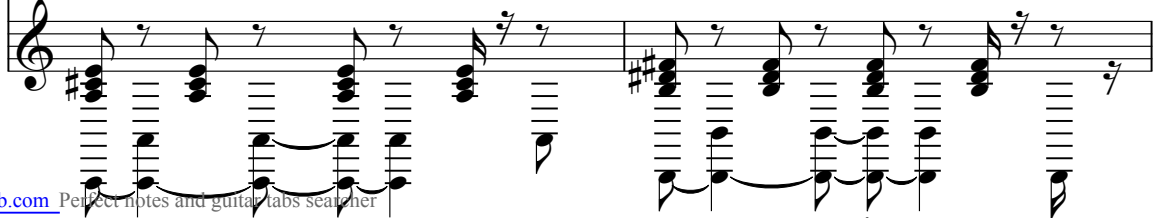
Solo 

Perc.

J. Gtr.

J. Gtr.

E. Bass

FM

lo ve you QUE STO IN VER NO FI NI RA'

Syn. Str.

Syn. Str.

Solo

Perc. J. Gtr. J. Gtr. E. Bass FM Syn. Str. Syn. Str. Solo

I do ly tru ly

Perc.

J. Gtr.

J. Gtr.

E. Bass

FM

love you FUO RI E DEN TRO ME

Syn. Str.

Syn. Str.

Solo

Perc. J. Gtr. J. Gtr. E. Bass FM Syn. Str. Syn. Str. Solo

How you may be

Perc.

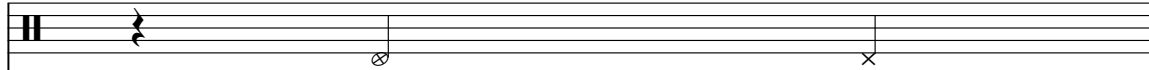

J. Gtr.

J. Gtr.

E. Bass

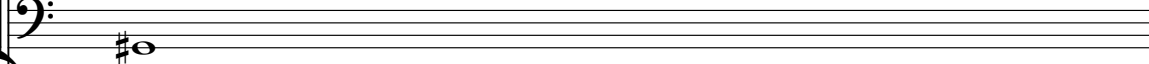

FM

lo ve you CON LE SUE DIF FI COL TA'

Syn. Str.

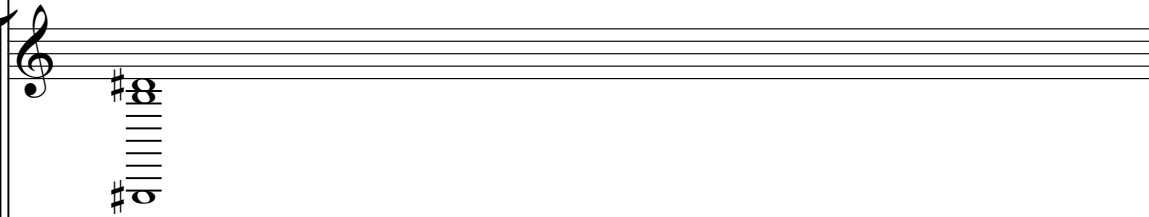

Syn. Str.

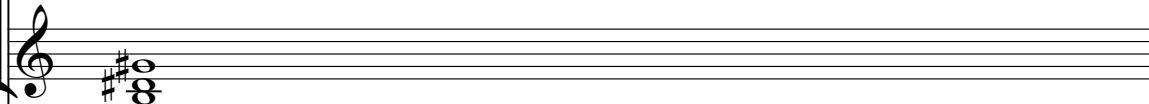

Solo

21

Perc. J. Gtr. J. Gtr. E. Bass FM Syn. Str. Syn. Str. Solo

I do truly love you INSIEME=

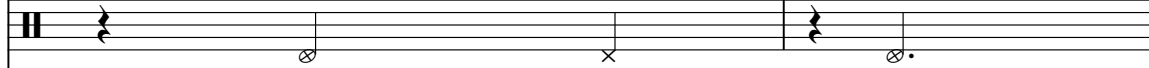

Perc. 

J. Gtr. 

J. Gtr. 

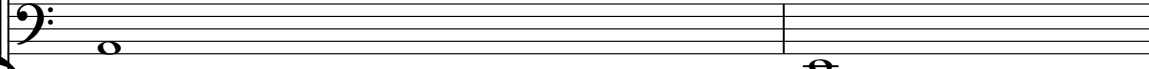
E. Bass 

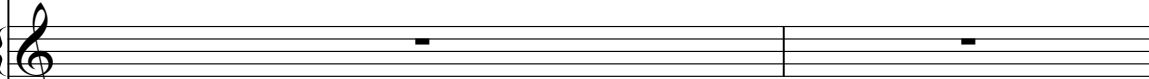
FM 

I be long to you, you be long to me fo re verANASTACIA=

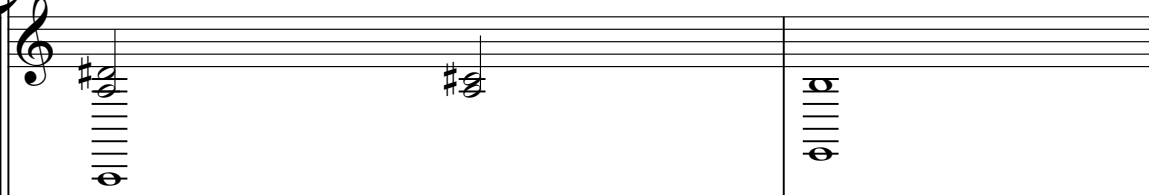
Syn. Str. 

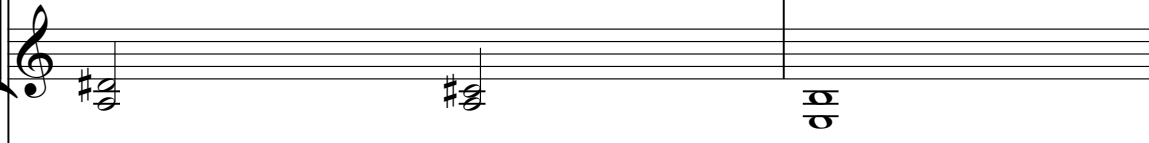
Syn. Str. 

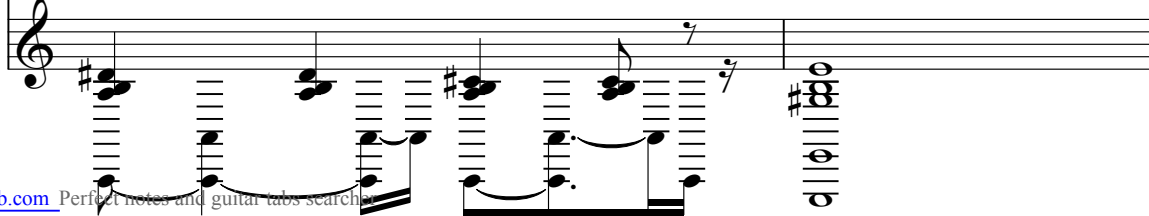
Solo 

25

The musical score consists of the following parts:

- Perc.**: A drum set part with a complex rhythmic pattern, including snare, hi-hat, and kick drum.
- J. Gtr.**: Three staves of electric guitar. The first staff features a triplet of eighth notes. The second and third staves contain sustained chords and melodic lines.
- E. Bass**: A single staff of electric bass with a simple rhythmic accompaniment.
- FM**: A staff for a Fretless Mandolin, which is mostly silent.
- Syn. Str.**: Two staves of Synthesizer Strings, providing harmonic support with sustained chords.
- Solo**: A staff for a solo instrument, likely guitar, with a melodic line.

The lyrics for the FM part are: "Want you, ba by I want".

26

Perc.

J. Gtr.

J. Gtr.

J. Gtr.

E. Bass

FM

Syn. Str.

Syn. Str.

Solo

you and I thought

27

- Perc.**: A drum set part with a repeating rhythmic pattern of eighth notes and rests.
- J. Gtr.**: Two staves of electric guitar. The top staff features a melodic line with slurs and ties. The bottom staff features a chordal accompaniment with slurs.
- E. Bass**: A bass line with a few notes and rests.
- FM**: A staff for a Fretless Mandolin, which is mostly empty.
- Syn. Str.**: Two staves of Synthesizer Strings, providing harmonic support with chords.
- Solo**: A staff for a solo instrument, likely guitar, with a melodic line and rests.

Lyrics: that you should know that I be

28

Perc.

J. Gtr.

J. Gtr.

J. Gtr.

E. Bass

FM

Syn. Str.

Syn. Str.

Solo

li. i. eve.

29

- Perc.**: A drum set part with a repeating rhythmic pattern of eighth notes and rests.
- J. Gtr.**: Two staves of electric guitar. The top staff features a melodic line with slurs and a sharp sign. The bottom staff shows a complex chordal texture with many beamed notes.
- E. Bass**: A single bass line with a few notes, including a sharp sign.
- FM**: A staff for a Fretless Mandolin, which is mostly empty.
- Syn. Str.**: Two staves for Synthesizer Strings. The top staff has a few notes, and the bottom staff has a complex chordal texture with many beamed notes.
- Solo**: A staff for a solo instrument, possibly a guitar, with a few notes and a sharp sign.

Lyrics: You're the wind that's underneath my

30

Perc.

J. Gtr.

J. Gtr.

J. Gtr.

J. Gtr.

E. Bass

FM

wi. ings, yeahh I be long

Syn. Str.

Syn. Str.

Solo

Detailed description of the musical score: The score is for page 18, measures 30-33. It features seven staves. The Percussion staff shows a rhythmic pattern of eighth notes with accents. The four J. Gtr. staves have various melodic and harmonic lines, including some with ties and slurs. The E. Bass staff has a simple bass line. The FM staff is mostly silent, with the lyrics 'wi. ings, yeahh I be long' written below it. The Syn. Str. staves have block chords and some melodic fragments. The Solo staff contains guitar tablature for the first few measures.

31

Perc.

J. Gtr.

J. Gtr.

J. Gtr.

J. Gtr.

E. Bass

FM

Syn. Str.

Syn. Str.

Solo

to you, you be long to

Perc.
 J. Gtr.
 J. Gtr.
 J. Gtr.
 E. Bass
 FM
 Syn. Str.
 Syn. Str.
 Solo

me. e. e EROS= HO CAM MI NA TO SU PEN SIE RI

34

Perc. J. Gtr. J. Gtr. E. Bass FM Syn. Str. Syn. Str. Solo

RI PI DI You are my fanta sy

35

Perc.

J. Gtr.

J. Gtr.

E. Bass

FM

PER SO LI TU DI NIE DE SER TI

Syn. Str.

Syn. Str.

Solo

36

Perc.

J. Gtr.

J. Gtr.

E. Bass

FM

Syn. Str.

Syn. Str.

Solo

37

Perc.

J. Gtr.

J. Gtr.

J. Gtr.

E. Bass

FM

AL RI TMO DEL LA TUA PAS SIO NE O RA

Syn. Str.

Syn. Str.

Solo

39

Perc.

J. Gtr.

J. Gtr.

J. Gtr.

E. Bass

FM

IO VI VRO' and I'll ne ver let you go L'A

Syn. Str.

Syn. Str.

Solo

40

Perc. J. Gtr. J. Gtr. J. Gtr. E. Bass FM MO RE AT TRA VER Syn. Str. Syn. Str. Solo

41

- J. Gtr.**: Two guitar staves. The top one has a treble clef and a key signature of one sharp (F#). The bottom one has a treble clef and a key signature of two sharps (F# and C#).

The lyrics for the FM staff are: SERO' you're the piece makes me whole LE

42

Perc.

J. Gtr.

J. Gtr.

J. Gtr.

E. Bass

FM

ON DE DEI SUOI AT

Syn. Str.

Syn. Str.

Solo

Detailed description of the musical score: The score is for page 28, measures 42-45. It features seven staves. The Percussion staff has a drum set icon and rhythmic notation with 'x' marks. The three J. Gtr. staves show various guitar techniques: the top staff has a melodic line with a slur; the middle staff has a complex chordal texture with many lines; the bottom staff has a rhythmic accompaniment of chords. The E. Bass staff has a simple bass line. The FM staff has a melodic line with lyrics 'ON DE DEI SUOI AT' underneath. The two Syn. Str. staves have sustained chords. The Solo staff has a melodic line with guitar tablature below it.

43

Perc.

J. Gtr.

J. Gtr.

J. Gtr.

E. Bass

FM

TI MI I can feel you in song

Syn. Str.

Syn. Str.

Solo

44

Perc.

J. Gtr.

J. Gtr.

J. Gtr.

E. Bass

FM

PRO FON DI CO ME O

Syn. Str.

Syn. Str.

Solo

Detailed description of the musical score: The score is for page 30, measures 44-47. It features seven staves. The Percussion staff shows a rhythmic pattern with 'x' marks above notes. The three J. Gtr. staves show various guitar parts, including chords and melodic lines. The E. Bass staff has a simple bass line. The FM staff contains the lyrics 'PRO FON DI CO ME O' under four notes. The two Syn. Str. staves have sustained chords. The Solo staff includes melodic lines and guitar tablature.

45

Perc.

J. Gtr.

J. Gtr.

J. Gtr.

E. Bass

FM

Syn. Str.

Syn. Str.

Solo

CE A NI

46

Perc.

J. Gtr.

J. Gtr.

J. Gtr.

E. Bass

FM

VIN CE RO' PER TE LE PAU RE CHE IO SEN

Syn. Str.

Syn. Str.

Solo

47

48

Perc.

J. Gtr.

J. Gtr.

J. Gtr.

J. Gtr.

E. Gtr.

E. Bass

FM

QUAN TO BRU CIA NO DEN

Syn. Str.

Syn. Str.

Syn. Str.

Solo

49

Perc. J. Gtr. J. Gtr. J. Gtr. E. Gtr. E. Bass FM Syn. Str. Syn. Str. Syn. Str. Solo

TRO LE PA RO

50

Perc.

J. Gtr.

J. Gtr.

J. Gtr.

J. Gtr.

E. Gtr.

E. Bass

FM

LE CHE NON HO PIU' DET TO,

Syn. Str.

Syn. Str.

Syn. Str.

Solo

51

The musical score consists of the following parts:

- Perc.**: Percussion part with a complex rhythmic pattern of eighth and sixteenth notes, including accents and dynamic markings.
- J. Gtr.**: Four staves of electric guitar. The top staff has a melodic line with slurs and ties. The second staff has a more complex melodic line with slurs. The third staff features sustained chords with ties. The fourth staff has a rhythmic accompaniment of chords.
- E. Gtr.**: Electric guitar part with a few notes and chords.
- E. Bass**: Electric bass part with a simple melodic line.
- FM**: Fretless Mandolin part, currently silent.
- Syn. Str.**: Three staves of Synthesizer Strings, providing harmonic support with sustained chords.
- Solo**: Solo guitar part with a melodic line and some rhythmic patterns.

SA. A. AI ANASTACIA =

52

Perc.

J. Gtr.

J. Gtr.

J. Gtr.

E. Gtr.

E. Bass

FM

Syn. Str.

Syn. Str.

Syn. Str.

Solo

Want y ou, ba by I want

53

The musical score consists of the following parts:

- Perc.**: Percussion part with a drum set icon and rhythmic notation.
- J. Gtr.**: Three staves of Jumbo guitar. The top staff has a melodic line with a double bar line and a sharp sign. The middle staff has a complex rhythmic pattern with many beamed notes. The bottom staff has a long sustained chord with a double bar line.
- E. Gtr.**: Electric guitar part with a single note and a double bar line.
- E. Bass**: Electric bass part with a melodic line.
- FM**: Fretless Mandolin part with a single note and a double bar line.
- Syn. Str.**: Three staves of Synthesizer Strings. The top staff has a chord with a double bar line and a sharp sign. The middle staff has a chord with a double bar line and a sharp sign. The bottom staff has a chord with a double bar line.
- Solo**: Solo part with a melodic line and a double bar line.

you and I thought

54

Perc.

J. Gtr.

J. Gtr.

J. Gtr.

J. Gtr.

E. Gtr.

E. Bass

FM

Syn. Str.

Syn. Str.

Syn. Str.

Solo

that you should know that I be

55

The musical score consists of the following parts:

- Perc.**: Percussion part with a snare drum and cymbal pattern, including a double bar line at the start.
- J. Gtr.**: Four staves of Jumbo guitar. The top staff has a melodic line with a slur. The second staff has a complex melodic line with many slurs. The third staff has a complex melodic line with many slurs. The fourth staff has a rhythmic accompaniment of chords.
- E. Gtr.**: Electric guitar part with a single note on the first string.
- E. Bass**: Electric bass part with a melodic line.
- FM**: Fretless Mandolin part with a single note.
- Syn. Str.**: Synthesizer strings part with three staves. The top staff has a chord. The middle staff has a chord. The bottom staff has a long, sustained chord.
- Solo**: Solo part with a melodic line.

li. i eve.

EROS=

56

Perc.

J. Gtr.

J. Gtr.

J. Gtr.

J. Gtr.

E. Gtr.

E. Bass

FM

LAM PI NEL SI LEN ZIO SIA MO

Syn. Str.

Syn. Str.

Syn. Str.

Solo

57

Perc. J. Gtr. J. Gtr. J. Gtr. E. Gtr. E. Bass FM Syn. Str. Syn. Str. Syn. Str. Solo

NO. O. I ANASTACIA= I be long

58

Perc.

J. Gtr.

J. Gtr.

J. Gtr.

J. Gtr.

E. Gtr.

E. Gtr.

E. Bass

FM

to you, you be long to me,

Syn. Str.

Syn. Str.

Syn. Str.

Solo

59

The musical score consists of the following parts:

- Perc.**: Features a complex rhythmic pattern with 'x' marks above the staff, indicating specific percussive hits.
- J. Gtr.**: Includes a treble clef with a key signature of one sharp (F#) and a common time signature. It contains several measures of music, including a long note with a fermata.
- Syn. Str.**: Three staves for a string ensemble, each with a treble clef and a key signature of one sharp. They contain various chordal and melodic fragments.

60

Perc. J. Gtr. J. Gtr. E. Gtr. E. Gtr. E. Bass Syn. Str. Syn. Str. Syn. Str. Solo

Detailed description of the musical score: The score is for a multi-instrumental piece. It starts at measure 60. The Percussion part features a complex rhythmic pattern with 'x' marks above the staff indicating specific hits. The J. Gtr. (Jazz Guitar) part has a melodic line with slurs and ties. The second J. Gtr. part provides a harmonic accompaniment with chords. The E. Gtr. (Electric Guitar) part features a melodic line with a trill and a triplet. The E. Bass part has a simple bass line. The Syn. Str. (Synthesizer Strings) part consists of three staves, each with a different chord voicing. The Solo part is a single staff with a melodic line.

61

62

Perc.

J. Gtr.

J. Gtr.

J. Gtr.

E. Gtr.

E. Gtr.

E. Bass

Syn. Str.

Syn. Str.

Syn. Str.

Solo

63

The musical score consists of the following parts:

- Perc.**: Percussion part with a complex rhythmic pattern of eighth and sixteenth notes, including accents and dynamic markings.
- J. Gtr.**: Three staves of Jumbo guitar. The top staff has a melodic line with slurs and ties. The middle staff has a similar melodic line. The bottom staff has sustained chords with a long note value.
- E. Gtr.**: Two staves of Electric guitar. The top staff features a melodic line with a triplet of eighth notes. The bottom staff has a few notes, including a half note and a quarter note.
- E. Bass**: Electric Bass line with a few notes, including a half note and a quarter note.
- FM**: Fretless Mandolin part, currently silent.
- Syn. Str.**: Three staves of Synthesizer Strings, providing harmonic support with sustained chords.
- Solo**: Solo part with sustained chords.

Lyrics: You're the wind that's underneath my

64

Perc.

J. Gtr.

J. Gtr.

J. Gtr.

J. Gtr.

E. Gtr.

E. Bass

FM

wi. ings, I be long

Syn. Str.

Syn. Str.

Syn. Str.

Solo

65

The musical score consists of the following parts:

- Perc.**: Percussion part with rhythmic patterns and accents.
- J. Gtr.**: Three staves of Jazzy guitar, featuring melodic lines and chords.
- E. Gtr.**: Electric guitar part, mostly silent with a few notes.
- E. Bass**: Electric bass part with a simple line.
- FM**: Flute/Melody part, mostly silent.
- Syn. Str.**: Three staves of Synthesizer strings, providing harmonic support.
- Solo**: Solo part with complex chords and melodic fragments.

Lyrics: to yo. ou, you be long to me. e. e EROS=

67

♩ = 62,450039 ♩ = 60,350029 ♩ = 56,250011

Perc.

J. Gtr.

J. Gtr.

E. Bass

♩ = 62,450039 ♩ = 60,350029 ♩ = 56,250011

FM

A DES SOIO TI SENTO I will be

Syn. Str.

Solo

69 $\text{♩} = 51,95009,850032 = 47,650009$

Perc.

J. Gtr.

J. Gtr.

E. Bass

$\text{♩} = 51,95009,850032 = 47,650009$

FM

long forever INSIEME= yōn

Syn. Str.

Solo

Anastacia - I belong to you feat. Eros Ramazzotti
Percussion

♩ = 63,000065

14

19

25

27

29

32

36

40

43

46

(C)2005 Mabusoft
(C)2005 Mabusoft

V.S.

Percussion

49

51

53

55

57

59

61

63

65

67

$\bullet = 62, 150, 935, 9250, 150, 0, 150, 15, 15, 15, 35, 10, 0, 9$

3

Jazz Guitar Anastacia - I belong to you feat. Eros Ramazzotti

♩ = 63,000065

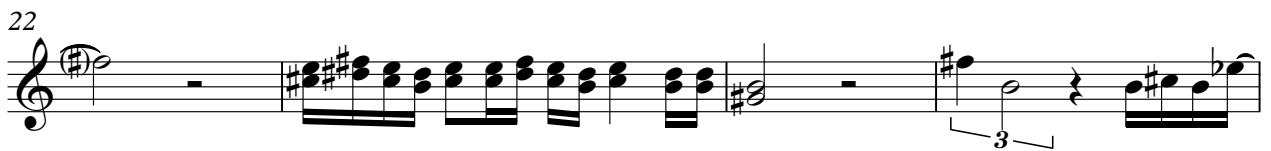

(C)2005 Mabusoft
(C)2005 Mabusoft

V.S.

39

42

45

48

51

54

57

63

66

♩ = 62, 45, 60, 39, 50, 28, 25, 6, 30, 5, 45, 15, 65, 0, 9

Jazz Guitar Anastacia - I belong to you feat. Eros Ramazzotti

♩ = 63,000065

24

27

28

30

32 16

49

50

51

53

54

(C)2005 Mabusoft
(C)2005 Mabusoft

V.S.

55

57

60

62

64

66

♩ = 62, 45, 68, 0, 9, 5, 10, 9, 5, 10, 3, 5, 0, 0, 3, 2 = 47, 5, 5, 0, 0, 9

Jazz Guitar Anastacia - I belong to you feat. Eros Ramazzotti

♩ = 63,000065

13

17

20

23

30

38

42

46

50

53

4

5

(C)2005 Mabusoft
(C)2005 Mabusoft

V.S.

56

60

65

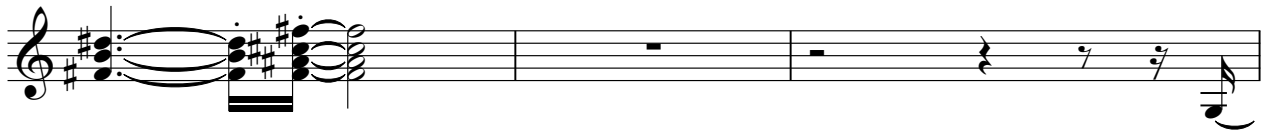

68 ♯ = 62,450,350 029 ♯ = 56,550,500 111 ♯ = 51,405,400,750 ♯ = 45,650009

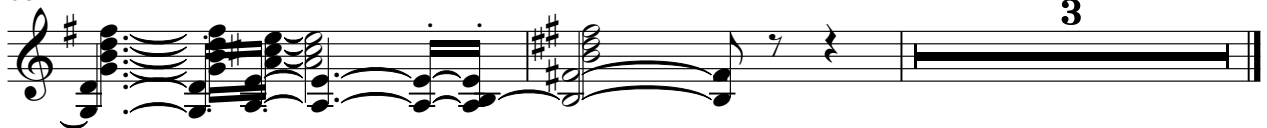

Jazz Guitar Anastacia - I belong to you feat. Eros Ramazzotti

♩ = 63,000065 **24**

24

27

30

34

37

40

43

46

49

52

(C)2005 Mabusoft
(C)2005 Mabusoft

V.S.

55

58

61

64

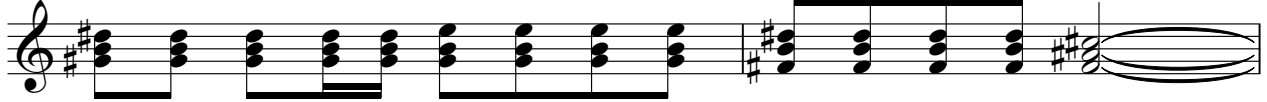

66

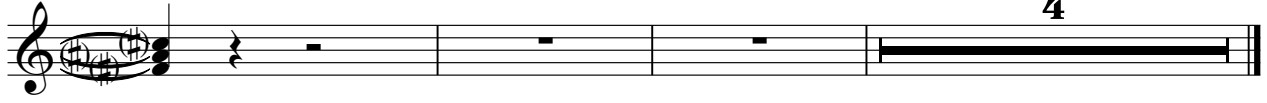

♪ = 62,66,73,85,95,105,115,125,135,140,350033 ♪ = 45,650009

4

Anastacia - I belong to you feat. Eros Ramazzotti

Electric Guitar

(C)2005 Mabusoft
(C)2005 Mabusoft

Anastacia - I belong to you feat. Eros Ramazzotti

Electric Guitar

♩ = 63,000065

47

53

61

65

♩ = 62,49,05,05,05,05,05,05,05,05,10,85,0033 = 47,5,00,09

2

4

(C)2005 Mabusoft
(C)2005 Mabusoft

Anastacia - I belong to you feat. Eros Ramazzotti

Electric Bass

♩ = 63,000065

9

17

25

30

36

42

48

53

57

61

(C)2005 Mabusoft
(C)2005 Mabusoft

V.S.

2

Electric Bass

65

6 2 6 0 5 3 0 0 3 0 3 0 3 0 3 0 1 0 9

Anastacia - I belong to you feat. Eros Ramazzotti
 FM Synth

♩ = 63,000065

8
 MAZZOTTI EROS RAMAZZOTTI
 IL PERE ANASTACIA= This music's so clear. In our hearts it appears. Find your

15
 eye you may love SOLO PERA' I do truly love you SOLO PERA' How you may love SOLO PERA' I do truly

22
 INSIEME= In your arms ANASTACIA= Way to, but you thought you'd be

28
 live. You who can't say I love you, I love me EROS= HANNAH SNE RI

34
 RIDI You are a fantasy PERIU NISER TI ARI You are the AIRI MELA PAS

38
 SIO NE GA IOR GHI E VOI LO MO RE ATRER SEROU HANNAH SNE RI

42
 ON DE DECI MI I ANASTACIA PRO FON DICE O GANI

(C)2005 Mabusoft
 (C)2005 Mabusoft

V.S.

46

VIRGINE E SEN TO, QUAN BENTRO IRO INHEDUTO, NOSTACIA =

52

Wantu, want you that night the world be love EROS= L'AMORE E IL MANO NOSTACIA = Long

58

5

to you, you long to you that's dear my wigs, I hang to you, you long.

66

2

2

2

e.e EROS= L'AMORE NOSTACIA = wilbe longver INSIEME= you

Anastacia - I belong to you feat. Eros Ramazzotti

Synth Strings

♩ = 63,000065

2

11

20

28

35

43

51

58

65

♩ = 62,65858073147151400091

2

(C)2005 Mabusoft
(C)2005 Mabusoft

Anastacia - I belong to you feat. Eros Ramazzotti

Synth Strings

♩ = 63,000065

9

16

24

32

40

48

55

62

♩ = 63,000065

2

4

(C)2005 Mabusoft
(C)2005 Mabusoft

Anastacia - I belong to you feat. Eros Ramazzotti

Synth Strings

♩ = 63,000065

47

54

62

65

♩ = 62,450554455140,350033 ♩ = 45,750009

2

4

(C)2005 Mabusoft
(C)2005 Mabusoft

Solo Anastacia - I belong to you feat. Eros Ramazzotti

♩ = 63,000065

5

8

11

14

17

20

22

25

28

(C) 2005 Mabusoft
(C) 2005 Mabusoft

V.S.

59

62

66
