

♩ = 128,000000

Percussion

Jazz Guitar

Jazz Guitar

Electric Guitar

Electric Guitar

Am/A

Electric Bass

♩ = 128,000000

Synth Strings

Solo

4

Perc.

J. Gtr.

J. Gtr.

E. Gtr.

E. Gtr.

Am/A

F/F

E/E

E. Bass

Syn. Str.

Vla.

Solo

7

Perc.

J. Gtr.

J. Gtr.

E. Gtr.

E. Gtr.

E. Bass

Syn. Str.

Vla.

Solo

A#f/A

F/F

10

Perc.

J. Gtr.

J. Gtr.

E. Gtr.

E. Gtr.

E. Bass

Syn. Str.

Vla.

Solo

E/E

A#f/A

A#f/A

3

13

Perc.

J. Gtr.

J. Gtr.

E. Gtr.

E. Gtr.

E. Bass

Syn. Str.

Vla.

Solo

F/F

D<sup>b</sup>/Dm/D

E/E

16

Perc.

J. Gtr.

J. Gtr.

E. Gtr.

E. Gtr.

E. Bass

Syn. Str.

Vla.

Solo

A<sup>b</sup>/A

F/F

Dm/D

19

Perc.

J. Gtr.

J. Gtr.

E. Gtr.

E. Gtr.

E. Bass

Syn. Str.

Vla.

Solo

E/E

Am/A

22

Perc.

J. Gtr.

J. Gtr.

E. Gtr.

E. Gtr.

E. Bass

Syn. Str.

Vla.

Solo

G/G

Am/A

3

25

Perc.

J. Gtr.

J. Gtr.

E. Gtr.

E. Gtr.

E. Bass

Syn. Str.

Vla.

Solo

E/E

D#m/D

E/E

28

Perc.

J. Gtr.

J. Gtr.

E. Gtr.

E. Gtr.

E. Bass

Syn. Str.

Vla.

Solo

3

3

3

A#m/A

G/G

31

Perc.

J. Gtr.

J. Gtr.

E. Gtr.

E. Gtr.

E. Bass

Syn. Str.

Vla.

Solo

34

Perc.

J. Gtr.

J. Gtr.

E. Gtr.

E. Gtr.

E. Bass

Syn. Str.

Vla.

Solo

37

Perc.

J. Gtr.

J. Gtr.

E. Gtr.

E. Gtr.

E. Bass

Syn. Str.

Vla.

Solo

G/G

40

Perc.

J. Gtr.

J. Gtr.

E. Gtr.

E. Gtr.

E. Bass

Syn. Str.

Vla.

Solo

A7/A

E/E

3

43

Perc.

J. Gtr.

J. Gtr.

E. Gtr.

E. Gtr.

E. Bass

Syn. Str.

Vla.

Solo

Dm/D

E/E

Am/A

46

Perc.

J. Gtr.

J. Gtr.

E. Gtr.

E. Gtr.

E. Bass

Syn. Str.

Vla.

Solo

G/G

Am/A

49

Perc.

J. Gtr.

J. Gtr.

E. Gtr.

E. Gtr.

E. Bass

Syn. Str.

Vla.

Solo

E/E

Dm/D

E/E

52

Perc.

J. Gtr.

J. Gtr.

E. Gtr.

E. Gtr.

E. Bass

Syn. Str.

Vla.

Solo

A/A

G/G

55

Perc.

J. Gtr.

J. Gtr.

E. Gtr.

E. Gtr.

E. Bass

Syn. Str.

Vla.

Solo

A#A

58

Perc.

J. Gtr.

J. Gtr.

E. Gtr.

E. Gtr.

E. Bass

Syn. Str.

Vla.

Solo

E/E

Dm/D

E/E

Dm/D

61

Perc.

J. Gtr.

J. Gtr.

E. Gtr.

E. Gtr.

E. Bass

Syn. Str.

Vla.

Solo

E/E

Atr/A

63

Perc.

J. Gtr.

E. Gtr.

E. Gtr.

E. Bass

Syn. Str.

128,000000

128,000000

# Percussion

♩ = 128,000000

5

8

12

16

20

23

26

29

33

V.S.

Percussion

36

40

44

47

50

53

57

60

62

♩ = 128,000000

# Jazz Guitar

♩ = 128,000000

5

8

11

13

16

18

20

23

26

V.S.

28

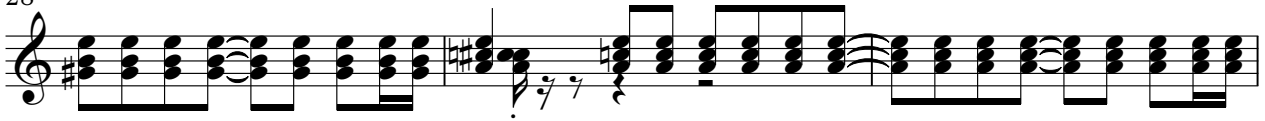

31

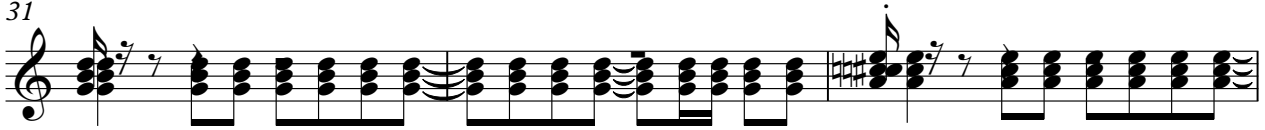

34

36

39

41

44

48

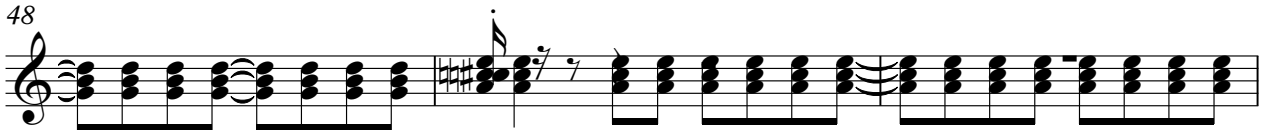

51

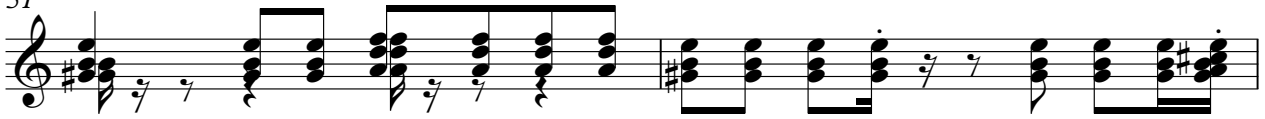

53

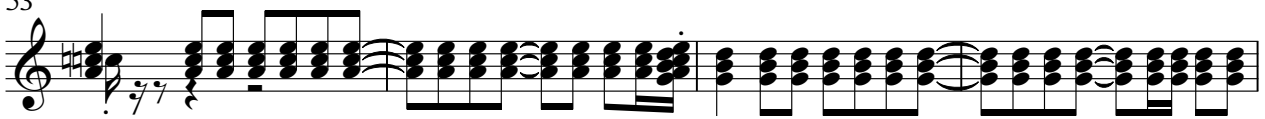

57

60

62

65 ♩ = 128,000000

# Jazz Guitar

♩ = 128,000000

2

5

7

9

11

13

15

17

19

21

V.S.

23

25

27

29

31

33

35

37

39

41

43

45

47

49

51

53

55

57

59

61

2

4

# Jazz Guitar

65 ♩ = 128,000000

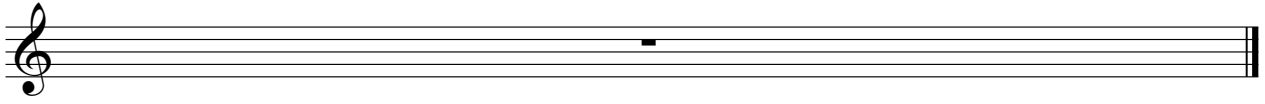

Electric Guitar

♩ = 128,000000

5

8

10

12

15

17

20

23

26

V.S.

29

33

36

39

42

44

47

50

52

55

58

60

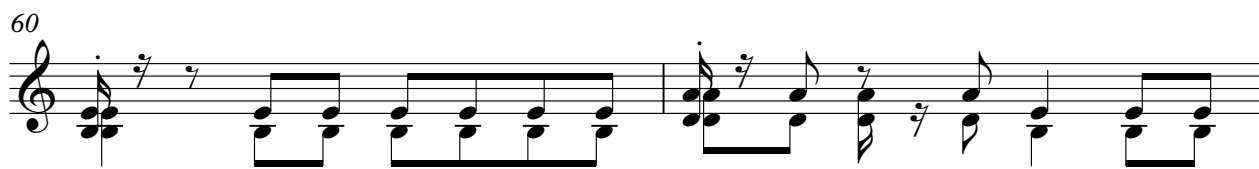

62

65 ♩ = 128,000000

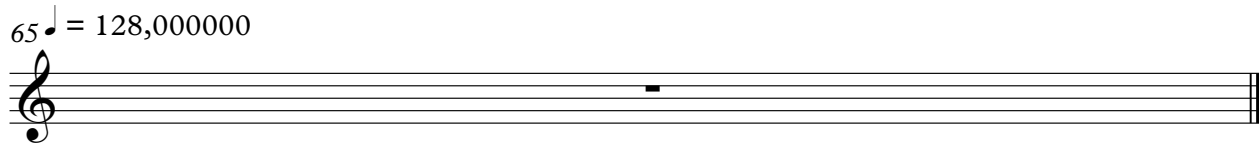

Electric Guitar

♩ = 128,000000

Am/A

5 F/F E/E 2 Am/A F/F E/E Am/A

12 Am/A F/F Dm/D E/E Am/A F/F Dm/D

19 E/E Am/A 2 G/G 2 Am/A E/E Dm/D E/E

28 Am/A 2 G/G 2 Am/A E/E Dm/D E/E

36 Am/A 2 G/G 2 Am/A E/E Dm/D E/E

44 Am/A 2 G/G 2 Am/A E/E Dm/D E/E

52 Am/A 2 G/G 2 Am/A E/E Dm/D E/E

60 Dm/D E/E Am/A

65 ♩ = 128,000000

# Electric Bass

♩ = 128,000000

5

9

12

16

20

24

28

32

36

V.S.

40

44

48

52

56

60

62

65 ♩ = 128,000000

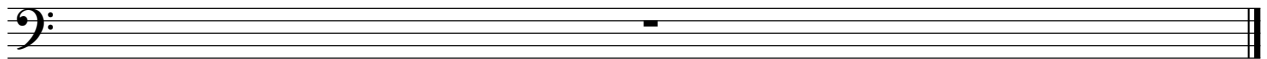

An empty musical staff in bass clef, indicating the end of the piece.

# Synth Strings

♩ = 128,000000

5

12

16

20

27

31

36

40

44

V.S.

2

# Synth Strings

48

52

55

60

65 ♩ = 128,000000

Viola

♩ = 128,000000

4

9

12

16

20

25

28

35

41

44

V.S.

2

Viola

49

53

59

65 ♩ = 128,000000

Empty musical staff in bass clef.

Solo

♩ = 128,000000

V.S.

36

40

44

48

50

52

56

60

62

♩ = 128,000000

2