

Catolica - Hosana Ao Nosso rei

♩ = 69,000015

Percussion

Jazz Guitar

Electric Bass

Electric Piano

Synth Strings

Viola

Solo

4

6

8

Perc.

J. Gtr.

E. Bass

E. Pno.

Syn. Str.

Vla.

Solo

3

10

Perc.

J. Gtr.

E. Bass

E. Pno.

Syn. Str.

Vla.

Solo

3

12

Perc.

E. Bass

E. Pno.

Vla.

Solo

14

Perc.

E. Bass

E. Pno.

Vla.

Solo

16

Perc.

E. Bass

E. Pno.

Vla.

Solo

18

Perc.

E. Bass

E. Pno.

Vla.

Solo

20

Perc.

E. Bass

E. Pno.

Vla.

Solo

22

Perc.

J. Gtr.

E. Bass

E. Pno.

Syn. Str.

Vla.

Solo

24

Perc.

J. Gtr.

E. Bass

E. Pno.

Syn. Str.

Vla.

Solo

26

Perc.

J. Gtr.

E. Bass

E. Pno.

Syn. Str.

Vla.

Solo

28

Perc.

J. Gtr.

E. Bass

E. Pno.

Syn. Str.

Vla.

Solo

30

Perc.

J. Gtr.

E. Bass

E. Pno.

Syn. Str.

Vla.

Solo

32

Perc. E. Bass E. Pno. Vla. Solo

34

Perc. E. Bass E. Pno. Vla. Solo

36

Perc.

E. Bass

E. Pno.

Vla.

Solo

38

Perc.

E. Bass

E. Pno.

Vla.

Solo

40

Perc.

E. Bass

E. Pno.

Vla.

Solo

42

Perc.

J. Gtr.

E. Bass

E. Pno.

Syn. Str.

Vla.

Solo

44

46

48

50

Catolica - Hosana Ao Nosso rei

Percussion

♩ = 69,000015

V.S.

Percussion

49

51

♩ = 69,000015

2

6

8

11

3 4

19

4

25

27

30

3

35

8

43

46

49

51

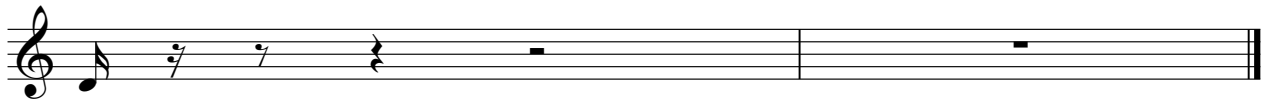

Catolica - Hosana Ao Nosso rei

Electric Bass

♩ = 69,000015

2

6

10

12

15

18

20

23

26

28

V.S.

31

35

38

41

43

46

48

51

Catolica - Hosana Ao Nosso rei

Electric Piano

♩ = 69,000015

2

5

7

9

11

13

V.S.

15

17

19

21

23

25

27

29

31

33

35

37

V.S.

39

41

43

45

47

49

51

Catolica - Hosana Ao Nosso rei

Synth Strings

♩ = 69,000015

2

7

11

3

4

19

4

27

3

3

8

31

43

47

51

Catolica - Hosana Ao Nosso rei

Viola

♩ = 69,000015

2

Viola

41

44

47

51

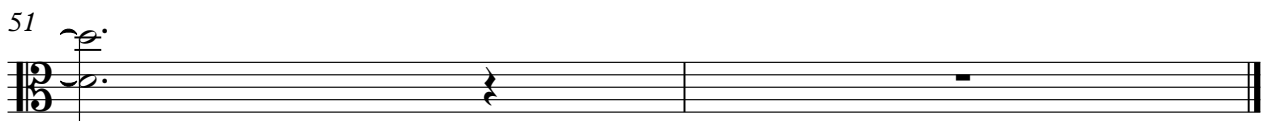

Catolica - Hosana Ao Nosso rei

Solo

♩ = 69,000015

2

5

8

11

14

17

19

22

24

27

V.S.

