

Catolica - Nos Nos Gloriamos Na Cruz

♩ = 250,000000 ♩ = 106,999939

Whistling

Percussion

Jazz Guitar

Electric Bass

Electric Piano

Synth Strings

Solo

Solo

5

Whist.

Perc.

J. Gtr.

E. Bass

E. Piano

Syn. Str.

Solo

Solo

7

Whist.

Perc.

J. Gtr.

E. Bass

E. Piano

Syn. Str.

Solo

Solo

9

Whist.

Perc.

J. Gtr.

E. Bass

E. Piano

Syn. Str.

Solo

Solo

11

Whist.

Perc.

J. Gtr.

E. Bass

E. Piano

Syn. Str.

Solo

Solo

13

Perc.

J. Gtr.

E. Bass

E. Piano

Syn. Str.

Solo

Solo

15

Perc. J. Gtr. E. Bass E. Piano Syn. Str. Solo Solo

17

Perc. J. Gtr. E. Bass E. Piano Syn. Str. Solo Solo

19

21

23

Perc.

J. Gtr.

E. Bass

E. Piano

Syn. Str.

Solo

Solo

25

Perc.

J. Gtr.

E. Bass

E. Piano

Syn. Str.

Solo

Solo

27

Perc.

J. Gtr.

E. Bass

E. Piano

Syn. Str.

Solo

Solo

29

Perc.

J. Gtr.

E. Bass

E. Piano

Syn. Str.

Solo

Solo

31

Perc. J. Gtr. E. Bass E. Piano Syn. Str. Solo Solo

33

Perc. J. Gtr. E. Bass E. Piano Syn. Str. Solo Solo

35

Perc. J. Gtr. E. Bass E. Piano Syn. Str. Solo Solo

37

Perc. J. Gtr. E. Bass E. Piano Syn. Str. Solo Solo

39

Perc. J. Gtr. E. Bass E. Piano Syn. Str. Solo Solo

41

Perc. J. Gtr. E. Bass E. Piano Syn. Str. Solo Solo

43

Perc. J. Gtr. E. Bass E. Piano Syn. Str. Solo Solo

45

Perc. J. Gtr. E. Bass E. Piano Syn. Str. Solo Solo

47

Perc.

J. Gtr.

E. Bass

E. Piano

Syn. Str.

Solo

Solo

49

Perc.

J. Gtr.

E. Bass

E. Piano

Syn. Str.

Solo

Solo

51

Perc. J. Gtr. E. Bass E. Piano Syn. Str. Solo Solo

53

Perc. J. Gtr. E. Bass E. Piano Syn. Str. Solo Solo

55

Perc.

J. Gtr.

E. Bass

E. Piano

Syn. Str.

Solo

Solo

57

Perc.

J. Gtr.

E. Bass

E. Piano

Syn. Str.

Solo

Solo

59

Perc.

J. Gtr.

E. Bass

E. Piano

Syn. Str.

Solo

Solo

61

Perc.

J. Gtr.

E. Bass

E. Piano

Syn. Str.

Solo

Solo

63

Perc.

J. Gtr.

E. Bass

E. Piano

Syn. Str.

Solo

Solo

65

Perc.

J. Gtr.

E. Bass

E. Piano

Syn. Str.

Solo

Solo

67

69

71

Perc. J. Gtr. E. Bass E. Piano Syn. Str. Solo Solo

73

Perc. J. Gtr. E. Bass E. Piano Syn. Str. Solo Solo

75

77

79

Perc. J. Gtr. E. Bass E. Piano Syn. Str. Solo Solo

81

Perc. J. Gtr. E. Bass E. Piano Syn. Str. Solo Solo

83

Whistling

Catolica - Nos Nos Gloriamos Na Cruz

♩ = 250,000000 ♩ = 106,999939

3

7

10

3

16

4

4

27

3

4

36

4

4

47

3

4

56

4

4

67

3

4

76

4

2

2

Whistling

84

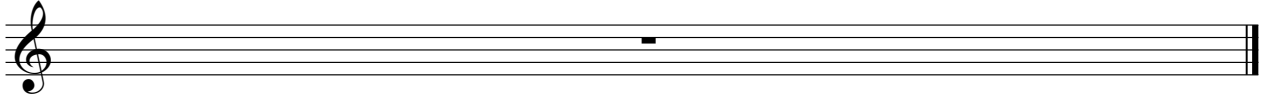

Catolica - Nos Nos Gloriamos Na Cruz

Percussion

♩ = 250,000000 ♩ = 106,999939

3

7

10

13

16

19

22

26

30

33

V.S.

36

39

42

46

50

53

56

59

62

66

Percussion

70

73

76

79

83

♩ = 250,000000 ♩ = 106,999939

3

6

9

11

13

15

17

19

21

23

71

73

75

77

80

83

Catolica - Nos Nos Gloriamos Na Cruz

Electric Bass

♩ = 250,000000

♩ = 106,999939

3

7

10

13

16

21

23

27

30

35

V.S.

38

41

45

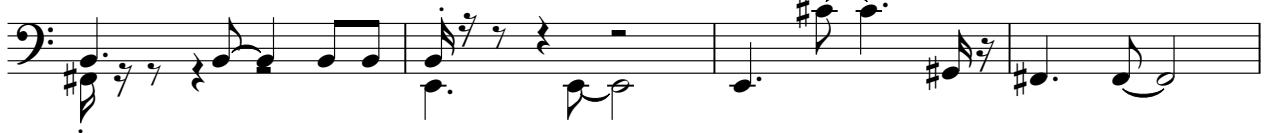

49

52

55

59

62

67

70

73

76

81

84

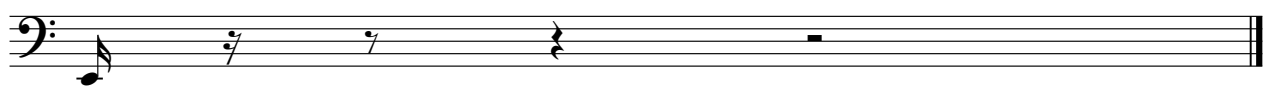

Electric Piano

Catolica - Nos Nos Gloriamos Na Cruz

♩ = 250,000000 ♩ = 106,999939

3

7

9

11

14

16

19

21

23

27

V.S.

30

33

35

37

40

42

45

47

50

53

55

57

60

62

66

70

73

75

77

80

V.S.

83

Catolica - Nos Nos Gloriamos Na Cruz

Synth Strings

♩ = 250,000000 ♩ = 106,999939

3

9

13

15

19

22

27

30

35

40

V.S.

3

Synth Strings

Catolica - Nos Nos Gloriamos Na Cruz

Solo

♩ = 250,000000 ♩ = 106,999939

3

7

10

15

19

22

27

30

35

39

V.S.

42

47

50

55

59

62

67

70

75

79

Solo

3

83

Catolica - Nos Nos Gloriamos Na Cruz

Solo

♩ = 250,000000 ♩ = 106,999939

3

7

9

11

14

16

19

21

23

26

V.S.

2

Solo

29

31

35

37

41

43

46

49

51

55

Solo

58

61

63

67

70

73

75

78

81

84